"All the News That's Fit to Print."

The New York Times.

THE WEATHER
Rain today and probably Thursday; northeast winds, becoming fresh.
☞ For weather report see next to last page.

VOL. LXVIII...NO. 22,362 .... NEW YORK, WEDNESDAY, APRIL 16, 1919. TWENTY-FOUR PAGES TWO CENTS Metropolitan District 50 Mile Radius | THREE CENTS Within 200 Miles | FOUR CENTS Elsewhere

FIUME NOW CHIEF PEACE OBSTACLE; BIG FOUR SUMMON THE GERMANS; WILSON MAY STAY TO SIGN TREATY

HARBOR UNIONS ORDER NEW STRIKE TO BLOCKADE CITY

Declare Intention to Refuse to Berth Even Hospital Ships with Wounded Soldiers.

NO MORE COAL TO SUBWAYS

Hope to Stop Ferryboats and Bring In the Deepsea Steamship Men's Organizations.

CALL ON SANDY HOOK PILOTS

Leaders Announce That No Sort of Traffic Will Be Favored—To Begin Tomorrow Morning.

The third general strike of harbor workers in the Port of New York in four months was ordered last night. At 6 A. M. tomorrow 16,000 men, members of the Marine Workers' Affiliation, are to quit work as the unions' last challenge to the boat owners to meeet their demands.

If the plans of union leaders go through, tomorrow's stoppage of work will be the most far reaching demonstration of all. Union leaders said last night that not a single exemption would be granted to any class of harbor activity—the unionists, they said would quit army and navy work, ferryboats of railroads, and of the city, and one leader even went so far as to declare that union-manned tugs would be refused even to the hospital ships trying to reach piers with wounded veterans from abroad.

Another thing to be attempted is the tieup of boath transatlantic and coastwise steamships. Union emissaries last night were in conference with the international Presidents of the deep sea unions, and an effort will be made to enlist the New York and New Jersey Pilots' Association in the strike. The unionists were confident last night that they would succeed in bringing the deep sea men into the fight. Their leaders, pointing out that the strike would be aimed at the Railroad Administration's boats, as well as the others, admitted that the tieup of coal carriers would bring a serious menace to industry here because of lack of power. The subways and elevated railroads probably would be among the first to feel the effects of a coal shortage.

According to the union leaders, the "intensive strike," as they called it, was precipitated by an unsatisfactory conference earlier in the day with A. H. Smith, Regional Director of Railroads in the Eastern District. On Monday night the union men, angry because of Director Smith's refusal to reinstate crews discharged for failure to tow Standard Oil barges with Government oil aboard, granted their leaders virtual power to call an extended strike. The leaders asserted yesterday that they had held back until they could talk the matter over with Mr. Smith.

Yesterday at 11 o'clock, Thomas L. Delahunty, President of the Marine Workers' Affiliation; Captain William A. Maher and Paul Vacarelli, Vice Presidents of the same organization, accompanied by other leaders, went to the office of Director Smith in the Grand Central Terminal. The conference lasted about four hours, and when it was over, Mr. Vacarelli refused to comment beyond saying that the matter would be put before the men at a meeting to be held later in the day at headquarters, 26 Park Place.

Director Smith's Statement.

When Mr. Smith was asked to give his side of the matter he issued this statement:

"The meeting held at 11 A. M. today between Messrs. Delahunty, Maher, and other labor representatives, and the Regional Director was to further discuss the proposition submitted by the Affiliation of Marine Workers, namely, that railroad tugs shall not tow boats that are owned or controlled by the same corporation that owns or controls steam tugs that are on strike.

"The matter was reviewed in detail. The Regional Director pointed out to Mr. Delahunty and the other labor representatives the position of the several railroads and the Railroad Administration, which briefly is that practically all coal arriving at Perth Amboy, South Amboy, and Port Reading necessary for the city's needs and steamships, was, prior to the strike and prior to the settlement of the strike, towed by railroad tugs; that in paying the men their wages and settling with them as to hours of service it was understood and expected that they would do the same work that they did prior to the strike, for which settlement was made and pay given to the men.

"The Regional Director further pointed out that the railroads as common carriers have no option but to serve generally under their tariffs and in good faith the public who pay for and require service from them, provided safety of the movement is assured and a competent crew provided, and that the rates and regulations required by the railroad companies are complied with by the shipper.

"It is hoped that the men will appreciate the obligation of the railroads and will be advised by their leaders to do the work as they did it before the strike, regardless of any differences their unions may have with other employers who are not common carriers. The same situation applies to grain and other commodities that were towed prior to the strike. Mr. Delahunty and the others apparently appreciated the obligations of

Continued on Page Three.

WASHINGTON'S NEWEST AND BEST. The Wardman Park Hotel. Write for information. H. Albert, formerly The Homestead, Hot Springs, Va.—Advt.

Eject Women From Commons for Disturbing Debate

Copyright, 1919, by The New York Times Company
Special Cable to THE NEW YORK TIMES.

LONDON, April 15.—Three women, giving their names as Sylvia Pankhurst, Mrs. Cole, and Miss E. Stephenson, created a scene in the House of Commons tonight and had to be ejected.

A debate was proceeding on war pensions, when cries were heard from the Strangers' Gallery, which was recently opened to women visitors. Two women sitting in the second row shouted:

"You are a gang of murderers! You not only have not settled this war, but you are leading this country into another war."

Another woman in the gallery joined in the chorus by shouting something about a Soviet.

The attendants promptly ordered them out and conducted them to the police office in the Commons, where they were detained until the House rose. Then they were released.

TELEPHONE STRIKE TIES UP 5 STATES

Girl Operators in New England Walk Out, Refusing Postmaster General's Offer.

GOMPERS ADVISES CAUTION

Tumulty Urges Strikers to Submit Their Case After Governors Appeal to Wilson.

BOSTON, April 15.—New England settled down tonight to the uncomfortable realization that telephone service, except in Connecticut, had been almost completely tied up by the strike of several thousand operators of the New England Telephone and Telegraph Company and the Providence Telephone Company. The girls walked out at 7 A. M., and the day passed without facilities for quick communications.

Business men found their transactions greatly hampered. In homes where there was illness the delay in summoning physicians caused much anxiety. Newspapers had considerable difficulty in gathering the news of the day, including that of the strike itself, as there was no telephone connection either with the company's office or with the strike headquarters.

Joseph P. Tumulty, Secretary to President Wilson, sent a telegram to Miss Julia S. O'Connor, President of the Telephone Operators' Department tonight, proposing that the striking operators submit their wage scale to William R. Driver, Jr., General Manager of the New England Telephone and Telegraph Company.

Miss O'Connor, in a reply, said that the operators would submit their scale to Mr. Driver provided they received the assurance of the Federal Government that he had full power to settle wage scales, retroactive to Dec. 31, the date upon which the wage agreement between the company and the operators expired.

Miss O'Connor received the following telegram tonight from Samuel Gompers, President of the American Federation of Labor:

> No one acquainted with the situation can fail to appreciate the grievances which the telephone operators have had to endure, and yet in furtherance of the effort to remove grievances and the achievement of rights I strongly urge that you maintain self-control and give opportunity to those who are in a position to bring about honorable adjustment.

Miss O'Connor stated that the Strike Committee would take immediate action if a satisfactory reply from the Government concerning the power of Mr. Driver to negotiate was received.

Cable Splicers' Union, Local 396, and Inside Workers' Union, Local 142, will strike at 8 o'clock tomorrow morning, according to notice served on company officials today. About 1,000 men, employed about the exchanges in the metropolitan district, will be affected.

The operators seek a wage advance and the opportunity of bargaining directly with the officials of the companies. They declare that since the operation of the wires was taken over by the Post Office Department they have been unable to obtain proper consideration of their demands. Postmaster General Burleson has insisted that he had provided machinery for the handling of wage questions and that the operators have failed to take advantage of it.

Replying late today to a telegram sent by Governor Coolidge yesterday urging the Postmaster General's intervention to end the strike, Mr. Burleson said:

> Answering your wire, every step possible was taken to avert a strike of telephone operators in New England. The operating officials of the company have been willing to receive their wage scale and other matters affecting their working conditions and transmit them through the operating board to this department, with their recommendation, and this department is prepared to act promptly. However, for some reason they have refused to submit their matters and have gone on strike without any cause existing. Therefore the operating officials have been directed to take every step to restore the service.

Governors Appeal to President.

A cablegram signed jointly by Governors Coolidge of Massachusetts, Bartlett of New Hampshire, and Beeckman of Rhode Island, calling for executive action on the telephone strike situation, was sent to President Wilson today. It read:

"New England urges your immediate

Continued on Page Three.

SIX (6) BELL-ANS IN HOT WATER quickly relieves Indigestion—Don't forget.—Advt.

BURKE MAKES NEW CHARGE AGAINST SENATOR THOMPSON

Bribery Inquiry Witness Asserts Legislator Admitted $15,000 Shortage in Lockport Funds.

IMAGINATION, SAYS SENATOR

Whitman Denies Using Shonts's Name or Asking Thompson to Vote for Traction Bill.

KNEW NOTHING OF FUND

Shonts Also Testifies—Davenport May Be Examined About Reference to Lobby.

Special to The New York Times.

ALBANY, April 15.—The Senate Judiciary Committee was about to adjourn this evening after a three-hour session in which ex-Governor Whitman, Theodore P. Shonts, President, and James L. Quackenbush, general attorney, of the Interborough, all of whom had been mentioned by Senator George F. Thompson in his $500,000 slush fund testimony, appeared as voluntary witnesses to deny statements made by him, when Richard Henry Burke, who was charged by the Senator with making the bribe offer, insisted that he be permitted to shed some light on the $15,000 loan which Burke yesterday testified he had been asked by Senator Thompson to negotiate for him.

Burke replied to an alleged interview with Senator Thompson in which he declared the testimony regarding the loan was a lie which he would deny under oath.

"I never testified," Burke said, "that Thompson wanted the money to organize a furniture company, although I understand from what the Senator told me that he was to become President of that company. I mentioned the organization of the furniture concern merely to enable the committee to fix the date which I could not fix from memory. It was the day the company was organized the request for the loan was made and the date of the incorporation is on file in the office of the Secretary of State.

"The purpose of that loan," said Burke, raising his voice and banging the table at which he stood with his clenched fist, "was this: Thompson told me at the Biltmore that he was short $15,000 school funds in Lockport, church or school funds which he had collected from the sale of lands, and that he was in a devil of a fix. That is why he wanted that money."

"The testimony Burke gave is a lie," said Senator Thompson when asked after the hearing to comment on the statement. That was all the Senator would say.

Mr. Quackenbush told the committee that only the enactment of the Carson-Martin bill would save the Interborough Rapid Transit Company following the surface lines into the hands of a receiver.

"There is'nt any; there never was any," said Mr. Quackenbush, relative to the alleged bribery fund, "except in the imagination of the brilliant gentleman who talked about it."

Both Mr. Shonts and Mr. Quackenbush denied having heard of any project, except in newspapers, to raise a campaign fund for Senator Thompson.

To Call Senator Davenport.

Governor Whitman, the first witness of today's hearing, created much amusement with his narrative of what took place when he and Senator Thompson had luncheon together at the Hotel St. Regis on March 29. Mr. Whitman denied almost in its entirety the version given by Senator Thompson. According to the former Governor, Senator Thompson told him that he was tired of political life, that "they were all crooks at Albany," and that he was determined to "break into the practice of law in New York City, even if he had to do it with an axe." According to Mr. Whitman, he proposed partnership, and wheh this offer was turned down asked his host to use his good offices with John B. Stanchfield to let him into his firm.

Senator and Mrs. Thompson were both at the hearing, and the Senate chamber and the galleries were crowded.

It was learned today that when the committee resumes work tomorrow, Sentaor Davenport of Oneida, active in the Republican insurance movement and sponsor for the health insurance bill which has passed the Senate, and is now in the Assembly, will be called on to explain statements he made on the floor of the Senate today. In the course of a debate on the Graves hydro electric bill Senator Davenport said he had been in telephone communication with a man who was "on the inside" and knew the ways of organized lobbying at the Capitol. He declined to tell the name of this man when called on to do so by Senator Burlingame, Chairman of the Judiciary Committee.

When former Governor Whitman was called to the stand and asked to explain about the luncheon at the St. Regis, he said:

Ex-Governor Whitman Testifies.

"About 1 o'clock on Saturday afternoon I was in my apartment, just about to go down to lunch with my children, and the telephone rang and I was told that Senator Thompson was downstairs and wanted to see me. I went down and saw him in the corridor of the hotel and asked him if he would go in

Continued on Page Four.

Magyar Reds Kill Archduke and Two Former Ministers

Copyright, 1919, by The New York Times Company
Special Cable to THE NEW YORK TIMES.

COPENHAGEN, April 15. — Telegraphing from Berlin, the correspondent of the Berlingske Tidende says that news has reached the Berlin press that Hungarian terrorists have murdered Archduke Joseph, the former Premier, Dr. Wekerle, and the former Minister of Commerce, Baron Szterenyi.

The correspondent adds:

"The report is only too probably true, judging by other reports coming from Hungary. According to these the wildest anarchy and license reign in the country and the people are beginning to turn more and more toward the Entente as their only saviors.

"The Soviet Government is feeling the ground giving way beneath it and is resorting to terror of the worst type to maintain its authority. Arrests of members of the old regime are being carried out on a wholesale scale and in a manner which bodes ill for those arrested."

GRAVES TELLS WHY HE REFUSED AID

Our General in Siberia Reports Japanese Force That Was Wiped Out Shot Women.

RUSSIANS WERE NOT REDS

War Department Withholds Text of Dispatches for Diplomatic Reasons.

Special to The New York Times.

WASHINGTON, April 15.—General W. S. Graves, commanding the American Expeditionary Force in Siberia, says in official reports to the War Department that the reason why American troops were not permitted to go to the assistance of the Japanese detachment which was cut up in an engagement with Russians at Habarovsk, in Siberia, on Feb. 25, was because the Japanese had shot down women and children, and also that he did not recognize the Russians, against whom the Japanese were sent in this fight, as the real enemy.

When from a trustworthy quarter tonight THE NEW YORK TIMES correspondent learned that the War Department had received this information he sought confirmation from General Peyton C. March. Through his Secretary the General answered that "the Chief of Staff has nothing to say on the matter at present." Another high official was then approached, who confirmed the fact that such information had been received from General Graves.

All reports dealing with the matter are being assembled in the War Department, and there is ground for the statement that they will be turned over to the State Department for consideration. On account of the importance of the matter and its possible bearing on relations with the Japanese Government the War Department has refrained from giving out General Graves's report, despite the fact that the Japanese press has been making capital in Tokio out of the allegation that the American forces were permitted by General Graves and other officers of the American expedition to stand by while a Japanese military contingent was being wiped out of existence.

Only the Japanese side of the affair has been told. The nearest approach to the American version was obtained from an official of the State Department several weeks ago, who, when asked why the American forces had not gone to the rescue, answered that they were sent into Siberia primarily to protect the ammunition at Vladivostok and render such aid as might be needed by the Czechoslovak forces, and that General Graves's instructions did not permit him to use the troops in any intervention between the Russian factions.

For diplomatic reasons it may not be regarded as proper for the Government to make public General Graves's reports at this time, but it is not believed that there will be any long delay in issuing a statement of the facts.

Some officials have been restive under the imputations leveled in Tokio against the American forces in connection with this and other incidents. These officials are represented as feeling that the course pursued by General Graves is wholly creditable to the American Army and its traditions.

The issuing of an official American version of the incident may be hastened by the publication today by the Washington Post of what is understood to be the Japanese official version of the wiping out of the detachment, which was made to appear that, unable to obtain American assistance, the Japanese troops advanced against a numerically superior enemy and died as heroes, suffering a loss of 302 killed and nine wounded out of a total of 311 officers and men engaged.

Hugh Gibson Sent as Minister to Poland In Recognition by America of New Republic

Copyright, 1919, by The New York Times Company.
By Wireless to THE NEW YORK TIMES.

PARIS, April 15.—Hugh Gibson of the American Embassy in Paris has been selected as the first United States Minister to Poland. He will leave Paris for Warsaw with Paderewski next week.

His presentation to the President of Poland will be a formal recognition of the new republic.

Special to The New York Times.

WASHINGTON, April 15.—Hugh Simons Gibson, who is to be the first American Minister to Poland, is one of the better known of the younger members of the American diplomatic service, and has been serving as Secretary of the American Embassy at Paris under William G. Sharp, the retiring American Ambassador to France, who was succeeded in charge of the Embassy in Paris this morning by Hugh Campbell Wallace.

Although Mr. Gibson is rounding out his eleventh year in the American diplomatic service, he first came into prominence after the outbreak of the war while serving as Secretary of the American Legation at Brussels under Minister Brand Whitlock. On his return to this country he wrote a book dealing with the experiences he witnessed in Belgium and German atrocities there. Mr. Gibson served for a while in the State Department here after the United States entered the war and was then sent to the Embassy at Paris.

SIX (6) BELL-ANS IN HOT WATER quickly relieves Indigestion—Don't forget.—Advt.

The GREENBRIER, White Sulphur Springs. Through Sleepers Daily. Reservations—The Plaza.—Advt.

DEFIANT NOTE BY EBERT

President Lauds Assembly Demand for a Just Peace.

HITS AT NATION'S ENEMIES

Complains of Long Peace Delay and Says Consequences Must Rest on the Entente.

PARIS EXPECTS BIG BLUFF

Looks for Stout German Protests Against Terms, but Final Acquiescence.

COPENHAGEN, April 15.—According to a dispatch from Weimar, President Ebert of Germany has addressed the following Easter message to the National Assembly:

"The National Assembly, as the competent representative of the German people, expressed unanimously on April 10 the expectation that the Government would agree only to a peace based on understanding and reconciliation, and would reject any treaty which would sacrifice the present and future of the German people and the world.

"I welcome this pronouncement as a declaration of the inflexible will of the German people, that the coming peace shall be a peace of lasting understanding and conciliation among the nations, and that it must thus give Germany the possibility of permanently observing the principle of understanding and conciliation.

"The National Assembly and the Government are working with devotion and energy to fulfill the great task of giving peace, bread, work, and a new constitution to a great nation.

"The task is difficult to fulfill as long as those who have it in their power to give the world peace, allow themselves to be dominated by feelings of hatred and revenge and by means of the hunger blockade and by threatening our annihilation, are drivig the German people to despair."

"Five months ago we accepted our enemies' terms. We agreed with them on the basis for a conclusion of peace, we have fulfilled the hard armistice conditions, disbanded our army and surrendered enemy prisoners, but peace is still withheld from us. Though defenceless and economically enhausted, we are still cut off by the blockade and our prisoners are still detained, which is equivalent to a continuation of the war.

"It is a burden such as no nation has as yet been compelled to endure. We have done everything to obtain peace from our enemies and to liberate our nation from this intolerable torture. The responsibility for all the consequences, which must follow the continuance of the present situation, for us and the world, must fall on their shoulders."

President Ebert concludes by denouncing the internal disturbers of the country, whose action, he says, "threatens to destroy completely our economic life."

"The yearning of the masses for human dignity," he continues, "is to excuse for a handful of disorderly agitators who systematically endeavor to disturb the construction of the German Republic. The New Germany cannot be created by a jump in the dark, which would certainly be a jump into the abyss.

"A Bolshevik dictatorship of the Proletariat minority would certainly ruin industrial Germany in a few months. A speedy external peace, based on understanding and a League

Continued on Page Two.

Wilson Expects to See the Peace Treaty Through, Although Delay by Germans Might Spoil Plan

PARIS, April 15, (Associated Press.)—Now that the Germans have been called to Versailles on April 25, the indications are that the proceedings may move with such dispatch that President Wilson can remain for the signing of the treaty, and thus be able to take back the completed document.

This was the view of the President's intimates today when their attention was called to the reports in French papers [for example, the Echo de Paris] that his departure had been fixed for April 28.

It was declared that no such intention had been formed, and that the progress on the main questions now gave promise that the President would not only attend the opening of the Congress at Versailles, but would remain long enough to see its work carried through, although prolonged delay by the enemy delegates would, of course, prevent such action.

COMMUNISTS AGAIN CAPTURE MUNICH

Government Troops Reported Defeated in Battle in Which Artillery Is Used.

MANY CIVILIANS ARE SLAIN

Loyal Forces Rushed to the City—New Government Issues Radical Decrees.

BERLIN, April 15, (via Copenhagen.)—Munich is again completely in the hands of the Communists, according to the Tageblatt. Troops loyal to the Government received reinforcements and used artillery against the Communist stronghold in the Central Railway station, but, according to advices from Nurnberg the battle for the station ended in the complete defeat of the Government troops.

Street fighting in the Bavarian capital is increasing. Many civilians have been killed or wounded.

Reinforcements for the loyal troops are being hurried to Munich from various parts of Bavaria.

The Communist force in Munich, the newspaper adds, consists of parts of the garrison, Red Guards, and unemployed. The Government forces were declared to be having a hard battle with them.

The Government has declined to enforce a food blockade against Munich owing to the distress it would cause in the city.

The Communist Government in Munich issued on Saturday a big list of orders more radical than its previous decrees. One order provided for the communization of women, "including wives." Another order displaced all managers and directors of industrial establishments and gave their places to the workmen.

Reports from Munich say there is much talk there of the advisability of moving the Communist Government from Munich to Ansbach.

Disturbances in the Duchy of Brunswick continue. Bloodshed has been avoided in the town of Brunswick, and several persons have been killed or wounded in fighting at Holmstedt, Schöningen and Börssun between sailors and workers. Citizens supported the Government troops. Holmstedt, which since the release of the Minister of National Defense and Justice from prison, had been held by the Brunswick National Guard, was captured today by Jäger troops.

Communists Last Thrown Out Saturday.

Copyright, 1919, by The New York Times Company.
Special Cable to THE NEW YORK TIMES.

COPENHAGEN, April 15.—The revolution by which the Hoffmann or Constitutional Government was restored to power in Munich was not without certain touches of humor. The element of surprise was complete and for the Red Guard disconcerting.

This imposing body was carrying out a house to house search for fat bourgeois hostages, several of whom they arrested. They then led their victims to the police station only to find that the station during their absence had been occupied by the new authorities and that they, the Red Guard, were declared arrested.

The Soviet authorities seem not to have had the least inkling of what was afoot. As late as Saturday afternoon they had issued a further series of Soviet decrees, one of which concerned the socializing of children. But it was not to be. Munich parents awoke on Sunday morning to find the city placarded with announcements of the restoration of the Hoffmann Government and consequent cessation of Soviet parentage.

Dr. Lipp, the Foreign Minister, has been interned in a lunatic asylum. This official was busy drafting a telegram to Moscow describing how complete was the victory of the Communists in Bavaria when the President of the Central Council called on him. He thought Lipp's version of the facts was so serious an error of judgment that he immediately ordered his removal to a lunatic asylum in Augsburg. The Communists endeavored to obtain some American supplies of food, but they had no money.

Dr. Lewien, who played a leading rôle throughout, is said to have fled to Switzerland, but it is only in spirit that he is poor, for he is said to have taken with him some 2,000,000 marks of Government money.

IF YOU HAVE A BACKWARD CHILD see advertisement on page 11.—Advt.

LONDON ON TIPTOE TO HEAR PREMIER

Lloyd George Faces Commons Today to Explain Progress of Peace Conference.

WILL FIND MANY CRITICS

Policy of Secrecy Makes Task Difficult—Will Speak Early in Day's Debate.

Copyright, 1919, by The New York Times Company.
Special Cable to THE NEW YORK TIMES.

LONDON, April 15.—Lloyd George presided at the Cabinet meeting, had talks with a large number of politicians, and saw King George today by way of preliminaries to his speech in the Commons tomorrow. I asked one of the shrewdest and best informed political observers in London what were the omens and portents of a situation which is recognized by all those behind the scenes to be one of the most extraordinary in English political history.

"As far as Parliament is concerned," was the reply, "the result can hardly be in doubt. Very few of the 350 Coalition dissentants are anxious to meet their electors just now, and the Premier's threat of an appeal to the country scared them. Lloyd George will most likely secure another of his many 'Parliamentary triumphs.' The real question is what effect his speech will have outside of Parliament, and particularly in the regions of Printing House Square, Carmelite House, and that Fontainebleau villa where Lord Northcliffe is now residing.

"In other words, the political prospect turns upon the question whether Lloyd George will satisfy or placate Northcliffe. If Northcliffe decides to join battle, Lloyd George will most probably accept the challenge, and then the fur will fly. It took Northcliffe two years to oust Asquith, whose position was apparently much more impregnable than Lloyd George's is now.

"It took him much less time to get rid of Kitchener whom the country, perhaps unjustifiably, had set up as an idol. Northcliffe presumably is confident of his ability to remove a man who, when all things are considered, is more vulnerable than either Asquith or Kitchener. But it is not yet certain that his Lordship has made up his mind to undertake this feat.

"It is a matter of secret but incontrovertible history that Northcliffe held his hand once before when Lloyd George asked him bluntly by telegraph why he was making trouble, and he may do so again if tomorrow's speech gives him pause. Recent attacks in the Northcliffe papers have not yet committed their proprietor to a defined line of policy, but if, after tomorrow, The Times joins wholeheartedly with The Mail and The Evening News, then it may be assumed that a battle royal between Northcliffe and Lloyd George has begun."

A feature in today's Evening News was an article by a political correspondent asking if Lloyd George was riding for a fall.

"Conversations," says the writer, "with people who had a close acquaintance with the Prime Minister and talked with him on the political future seem to indicate that Lloyd George is determined on playing the autocrat in the present crisis, even if the result is finally the breaking of this Parliament.

"He is by no means so well informed of the mood of the nation, apparently, as some of his friends wish he were, and a general election this year is regarded as a certainty. Parliament is almost in a state of paralysis because Lloyd George is so very much a ringmaster."

Every one, continues The News, is discussing George's future. He may win over Parliament, but he forgets the country. New Britain has been taught by war to look for results and will not be put off with soothing syrup. Then The News makes the prediction that George will leave the Coalition and will make a bid for labor and head a Centre Party.

A very pertinent commentary which is made on the situation is that in this particular phase of the crisis, the advantages of the start are all with Northcliffe and against George. He is the chief target of a wide variety of discontents and dissatisfactions.

The Tories are displeased with the

Continued on Page Two.

McK. & R. CIN-U-FORM LOZENGES Tend to ward off Influenza—25c.—Advt.

DALMATIA BEFORE COUNCIL

Italy Is Reported to Be Refusing a Proposal for Settlement.

HELIGOLAND QUESTION UP

Disposition of Schleswig Also Under Discussion—Balfour in Lloyd George's Place.

RUSHING PLANS FOR PARLEY

Preparations Nearly Complete for Reception of Germans—Procedure Under Scrutiny.

By RICHARD V. OULAHAN.
Copyright, 1919, by The New York Times Company.
By Wireless to THE NEW YORK TIMES.

PARIS, April 15.—With the conflicting claims of the Italians and Jugoslavs to Fiume and the Dalmatian coast presenting an obstacle to agreement on the peace terms, the Council of Four today, with Balfour in Lloyd George's place, took up other matters comparatively important. The proposal to destroy the harbor works of Heligoland and the disposition of Schleswig-Holstein were under discussion without result. The United States opposes the Heligoland proposal on the ground that fisher folk have a right to a haven of refuge there.

One of the humors of the situation is that the German Government is preparing claims for damages against the Allies for violations of international law, mainly through application of the British blockade. It is evident that the revolution has not changed the peculiar workings of German minds. Another humorous feature found in the Council was that the Foreign Ministers gave consideration today to the disposal of the somewhat undefined South Polar territory claimed by Germany. German ownership is declared unwarranted.

The French newspapers assert positively that President Wilson will sail for home on April 27. American officials say no date has been set. It is indicated, however, that he may leave France in the middle of May. The President may find it necessary to return then for an extra session of Congress.

According to what is said today the greatest difficulty now to peace is the Italian refusal to accept the proposed Dalmatian settlement.

Kaiser William II. Islands, 65 degrees 30 minutes south latitude [between Briscoe Island and Graham Land, in an outlet of Bismarck Strait] and Bounet Island, 54 degrees 26 minutes south latitude, were discovered by Germans and claimed by them, the first by the Borchgrevink expedition in 1899-1900, and the second by the Krech expedition fitted out by the Hamburg-American Line.

Planning Versailles Conference.

PARIS, April 15, (Associated Press.)—A formal invitation was sent by the Council of Four today to the German Government to send representatives to Versailles for the meeting of the Peace Congress on April 25. No reply had been received up to tonight, but it is expected that the German delegation will reach Versailles about April 24.

The complete German peace mission will probably number about 200 persons.

The German delegates while at Versailles will reside in a wing of the Hôtel des Réservoirs, adjoining the Prefecture of Police, according to arrangements announced by Paul Dutasta, General Secretary of the Peace Conference. French delegates or members of their staffs will occupy the rest of the hotel, which was at one time the home of Mme. de Pompadour.

Most of the French delegates and the delegates from the other countries will probably go to Versailles daily to attend the meetings with the German delegates at the Trianon Palace Hotel, where the Supreme War Council has had its headquarters. The meetings with the Germans, it seems probable, will continue ten or fifteen days.

The treaty of peace will be signed in the famous Hall of Mirrors in the palace at Versailles.

Precise details of what is to be done on the arrival of the German delegates are being worked out. Preliminary to their arrival a plenary session of the Peace Conference is to be held at the Foreign Office for determination of the final course to be pursued by the Allies before entering into relations with the German plenipotentiaries.

Whether the treaty and covenant will both be presented has not been decided, but it is likely that the treaty portion of the document will not be made public until after its delivery to the Germans.

Procedure with Enemy Envoys.

The procedure with the enemy plenipotentiaries is also receiving attention. One plan under consideration is for the Council of Four to hold the first meeting with the Germans and deliver the document. This would not be a public session, and its main purpose would be to arrange effective disposal of the business without prolonged discussion.

An alternative plan is for the entire membership of the Peace Conference to proceed to Versailles for a formal session, at which the treaty would be delivered. President Wilson, Colonel House, the members of the council, and officers of the protocol are working out these details.

Premier Clemenceau on Sunday and President Wilson last night gave out statements showing the progress realized and voicing their first official assurance that the end was in sight. It is noted that the Clemenceau and Wilson statements were very general, lacking specific details.

And there is every reason to believe that the statement which the British Prime Minister, Mr. Lloyd George, is expected to give out tomorrow will be of the same general character. Mr. Lloyd George has also made it known to those close to him that he will resist heckling concerning specific details of the negotiations, being satisfied that 'Parliamentary confidence will not be withheld at the moment the Germans are about to arrive for the consummation of the peace settlement.

Treaty to be in Two Parts?

The peace treaty will be divided into two parts, according to reports in the French press. The first part will concern Germany, and will include a clause by which she will pledge herself to comply with all agreements to be concluded with her former allies. The second part will not concern Germany directly, and will be signed only by the Austrian, Bulgarian, and Turkish delegates.

The Credentials Committee of the Peace Conference has found a tangled problem in its effort to determine the status of M. Trumbitch and other Jugoslav delegates. They represent Serbia, Croatia, and Slavonia, but Jugoslavia has not been recognized by most of the Allies. In consequence, the credentials from the new Government are somewhat uncertain, and the Italians are unwilling to approve them.

Big Four Discusses Adriatic Questions.

The Council of Four went into session this morning with the question of the Adriatic again before it for consideration.

Arthur J. Balfour, British Secretary for Foreign Affairs, took the place at the Council session of Premier Lloyd George, who went to London yesterday.

The Foreign Ministers and the Secretaries of State of the Great Powers met today to consider a number of questions on which no decision has yet been reached, and also several clauses of the preliminary peace treaty. One of the questions considered was that of Morocco.

CLEMENCEAU REJECTS STAR-CHAMBER PLAN

Will Not Give Deputies Alone Information All France Should Have.

PARIS, April 15.—Premier Clemenceau has made it known that he will not grant a request to communicate to the Chamber of Deputies alone information on pending questions in which the country as a whole is as greatly interested as the Deputies.

The Premier made his views public in a letter he addressed to Deputy Andre Lebey when the newspapers announced that the Deputy intended to introduce in the Chamber a request for a caucus.

"The rules," wrote the Premier, "do not permit the discussion of such a proposition immediately upon its introduction in the Chamber, and I wish to inform you that the Government cannot make declarations to the Chamber that could not be made known to the country as a whole. There is not a Frenchman who does not share your great interest in these matters. For that reason, in the present circumstances, all have a right to the same information."

STRIKE CLOSES BIG BANKS.

Spreads to Chemnitz and Mannheim —Danzig Tieup Ended.

BERLIN, April 14, (Associated Press.) —The strike of the bank clerks in Berlin spread today to Chemnitz and Mannheim. All the big banking institutions in those cities are reported closed. Negotiations to settle the strike have failed because the bankers decline to meet the demands of the employes.

The bankers have sent a delegation to Weimar to discuss the situation with the German Cabinet.

Meanwhile money is becoming scarce in Berlin.

The strike at Danzig came to an end today, and work was resumed in all industries. Railroad traffic in that district again is normal.

LONDON ON TIPTOE TO HEAR PREMIER

Continued from Page 1, Column 7.

sort of peace that is in the making so far, that is, as they know it. The Coalition Liberals are annoyed because they were led by the Premier to promise the Kaiser's head, and other pleasantries which are now recoiling on their own. Labor has little faith in coalition, and still suspects Lloyd George.

The Asquithian Liberals are said to be sharpening their knives in secret, although Asquith himself holds aloof, and some of the Liberal papers are making a gesture almost equivalent to holding out their arms to welcome George back to the fold.

And although, as indicated above, these dissatisfactions are unlikely to be translated into parliamentary acts tomorrow, it is equally unlikely that they will disappear under the magic spells of the little wizard of Wales. Behind them all remains the portentous power of the Northcliffe press which, with it's many voices and especially its myriad echoes and repercussions throughout the whole of these islands was never so great as now.

The Chronicle's Parliamentary correspondent will say tomorrow that Premier Lloyd George's speech will be delivered earlier in the debate than was at first expected.

The procedure was settled late last night, after having been several times altered.

The Premier will speak first, instead of waiting to reply on the debate, as was first proposed.

LONDON, Wednesday, April 16, (Associated Press.)—Political circles were surprised late last evening by the issuance, in behalf of Premier Lloyd George, of an announcement that "as the Prime Minister, after making inquiries, has reason to believe that there is no desire to assail the action of the British delegates at the Paris Conference, has decided to begin the discussion" in the House of Commons.

According to the Daily Mail the foregoing announcement was the result of the exposure "of a trick to bring the Premier's critics out first," and Parliamentary pressure was exerted to defeat it. But the result, adds the paper, was achieved only after a long struggle.

The debate will open at about noon and the Premier will probably speak ninety minutes. Later he will give a private luncheon to party leaders, at which, according to The Daily Mail, he intends to explain some aspects of the peace negotiations rather more fully than he feels able to do in public debate. The Prince of Wales will be a complimentary guest at the luncheon.

The Prime Minister had a stormy paswill return to Paris Thursday.

The Premier's forthcoming reply has awakened such interest that the demand for seats in the House of Commons, since it became known that he would speak on these topics, is great. Interest is heightened by the fact that the Council of Four has decreed that the terms of the Peace Treaty shall not be published until after they have been presented to the Germans. It seems, therefore, that the Premier will have a most delicate diplomatic feat to perform in satisfying the curiosity of the whole country and parrying his critics, without telling more than the compact with his Paris colleagues permits.

CONFERENCE WORK IN ITS LAST STAGE

Great Encouragement Is Felt Over Settlement of Major Conditions for Germany.

RHINE ZONE TO BE NEUTRAL

It Is to Have Neither Forts Nor Soldiers, Nor Even Sidings for Troop Trains.

By RICHARD V. OULAHAN.

Copyright, 1919, by The New York Times Company.
Special Cable to THE NEW YORK TIMES.

PARIS, April 14.—Throughout the various groups concerned in concluding peace, the feeling exists today that the Peace Conference work is in the homestretch, at least so far as it affects the settlements with Germany. The Austrian settlement is another matter, for this embraces a decision on the conflicting claims of the Italians and Jugoslavs to Fiume and the Dalmatian coast.

President Wilson had a conference this morning on this subject with Premier Orlando. There is a strong feeling in some quarters here that the Dalmatian question is likely to bring trouble.

As for the other major problems, however, they appear to be rapidly yielding to treatment. The decision as to the disposition of the Sarre Basin—the great German coal fields—was reached finally last night at the conference of Wilson, Clemenceau, Lloyd George, and Orlando—the Big Four, whose arrogation of the right to settle the destinies of the world behind closed doors has aroused considerable resentment. The remaining point at issue in the Sarre Basin matter was the character of the political administration of this territory. It was at length determined that this area should be held by the League of Nations for fifteen years—the League to appoint an international commission to administter the region politically, while France operates the coal mines, which were given to her outright. At the end of fifteen years the people of the Sarre Basin are to determine by their vote whether to return to German sovereignty or to be attached to France.

Confused Over Reparations.

The important and embarrassing matter of reparations is out of the way, although there is much confusion in the French public mind over the terms of settlement. This confusion is due partly to a statement attributed to Clemenceau, that Germany would be required to pay $30,000,000,000 to the Allies for damages done by her troops and naval forces. Evidently there is some error here, as the only amount named in the treaty provisions concerning reparations is an initial cash payment to be exacted from Germany—about $1,000,000,000. The full amount of reparations is not named, for the reason that it is to be determined on the basis of annual German earnings—the percentage of which to be paid to the Allies annually will be fixed by an allied commission. But the main thing is that the reparations agreement is assured, which means that another great obstacle to a satisfactory peace has been removed.

Efforts are being made to show that the failure to name the amount Germany must pay was due to the desire to save Clemenceau and Lloyd George, and particularly the latter, from the attacks of political enemies. Both promised—Lloyd George in his hard-fought general campaign in December—that Germany would be made to pay the amount the war had cost the Allies. That entire cost was estimated by the British at $120,000,000,000, and by the French as high as $200,000,000,000.

President Wilson and the American financial experts in Paris concluded that it was ridiculous to demand that Germany should pay any such sum. The experts of all nations agreed, after careful investigation, that Germany might be able to pay from $20,000,000,000 to $30,000,000,000 if the payments were spread over ten or fifteen years.

Whatever was the reason for not fixing the definite sum which Germany must pay, the fact remains that through the method adopted—which at first appeared unsatisfactory and now appeals to many who previously criticised it—Germany will be obliged to pay a proportionate amount of her earnings to the Allies for a considerable number of years. If she makes an industrial spurt and has big earnings, so much the better for the Allies, and particularly for France, which will get the bulk of the reparations payments. If you cannot get blood out of a turnip, you certainly can get cold hard cash out of Germany, if the investigations of the allied commission show that she is prosperous and can well afford to pay handsomely out of her earnings.

Substitute for a Buffer State.

France's demands for creating an independent buffer State out of the German Rhine provinces so as to give France additional security against the danger of German aggression, are resolving themselves into an amicable arrangement on the lines proposed by President Wilson. There will be no buffer State—the Rhine provinces will remain under German political administration—but the whole Rhine territory will be demilitarized—not merely the provinces lying between the Rhine and the French border, but the area for fifty (about thirty-one miles) kilometers on the east side of the river. Here there will be no forts, no military dépôts, no soldiers, no sidings for troop trains—nothing, in short, that would enable Germany to mobilize an army quickly in this area for an attack on France.

France wants additional security, and is fighting for it. The covert attacks on President Wilson in the French press show which way the wind blows. The President is understood to feel that with what has been done directly for her benefit, together with the protection afforded by the League of Nations, France need have no fears. That the President has reached a better frame of mind in regard to the situation is indicated by the fact that permission has been given to the liner Leviathan to start for America this week. The Leviathan was to be held here until the George Washington arrived, so as to afford the President a chance to leave France quickly should he reach the conclusion that it was useless to make a further effort to conclude peace along the lines of his fourteen points.

RATIO OF REPARATIONS IS BIG PEACE PROBLEM

Only 15 Per Cent. Given to Italy and Small Powers—Screws on Germany's Allies.

PARIS, April 15, (Associated Press.)—The problem of reparations settlements still has troublous times before it in connection with the question of the distribution of the indemnity to be paid by Germany. Smaller powers which suffered under German invasion and devastation are still to be heard from relative to their shares of the reparation fund, particularly Belgium, the claims of which are entitled to first consideration under various pre-Conference pledges.

The tentative scheme of distribution which Great Britain and France have advanced apportions between 80 and 90 per cent., probably 85, of the total sum realized to these big Powers, leaving, perhaps, 15 per cent. to satisfy the demands of Belgium, Italy, Serbia, Rumania, Russia, and others. This is a smaller proportion than the secondary Powers expected, and they are almost sure to be dissatisfied with it. It has been suggested among the experts on the Reparations Commission that Rumania, Serbia, and other nations have received reparations through the acquisition of territory, but this reasoning will scarcely appeal to Belgium.

Russia to Share in Indemnities.

A share of the reparations fund will, according to the present understanding, be assigned to Russia for damage to invaded Russian territories, but will probably be turned over to Great Britain and France to apply on advances made to the old Russian Government during the war.

Although the contributions payable by Germany are characterized as reparations, a very considerable part of the first $5,000,000,000 will not be available for reparation purposes, since it has been assigned to the payment of the expenses of the armies of occupation and such food supplies as must be furnished Germany. Since the occupation of the left bank of the Rhine will continue during the entire two years covered by this first payment, the expenses, particularly of the French occupational army, will eat deeply into the $5,000,000,000.

No announcement has as yet been made regarding the precise definition of the various "categories" of reparations. In other words, there is no definition of the classes of damages for which Germany is required to pay. It can be stated, however, that the five categories adopted comprise reparation for actual damage to life and property, pensions for cripples and the families of slain soldiers, compensation for enforced labor exacted of inhabitants of occupied regions, including work done by deported Belgians; remuneration for illegally exacted labor by prisoners of war, and payments for German requisitions in occupied territories. It is understood that no offset has been allowed Germany for the maintenance of prisoners of war in Germany during the war, the associated Governments holding that the prisoners were chiefly supported at their own expense through food parcels, by which alone the prisoners were able to maintain existence during captivity, and that the surplus has been covered by work the prisoners performed for Germany.

Although members of the commission regard the reparations question as settled, in the main, there are various details to be worked out, including a scheme for German contributions of labor, raw materials, and manufactured articles for the restoration of devastated districts. Discussions at meetings of the commission have been marked by a shifting tendensy from the principle initially advocated by the French, of leaving the sums to be paid indefinite for future determination by an interallied commission, to a definite fixation of all initial contributions. The change of attitude on the part of the French was undoubtedly inspired by pressure from Parliament, which demanded definite knowledge of what was to be received from Germany.

Responsibility of Germany's Allies.

Austria-Hungary, Bulgaria and Turkey are not particularly promising debtors, but the Reparations Commission with the problem of German compensation for damages largely disposed of, is taking up the question of the financial responsibility of these States, or the remnants thereof, along the same lines as in the case of Germany.

Germany's former allies will be required to accept the principle that they are responsible for damages to civilian life and property under the same categories as are applied to Germany, and a sub-commission has been studying the extent to which they can be made to satisfy debts. The results of the work of the commission thus far are understood to have been largely negative, as the assets of the debtor states have vanished to a great extent and rich parts of their domains are now included within the bounds of allied liberated States. Something, however, may be realized from the wrekage for compensating Italy, Rumania and Serbia.

Another financial question requiring settlement between the Allies is that of repayment of advances made by Great Britain and America to the associated powers. A sub-commission was appointed to consider this question, but the British and American representatives have thus far not participated in its deliberations. This has been apparently in anticipation of discussions which might deal more with the negative aspect of delaying or mitigating payments than actual consideration of repayments.

LAUZANNE ASSAILS OUR PEACE METHODS

Editor Incensed Over Rejection of French Amendments to the League Covenant.

RIDICULES VOTING SYSTEM

Majorities "Good Against France, Non-Existent When Against America"—Says Peoples Will Judge.

By WALTER DURANTY.

Copyright, 1919, by The Chicago Tribune Co.
Special Cable to THE NEW YORK TIMES.

PARIS, April 14.—The bitterest and most direct attack yet made on the American delegates to the Peace Conference appears in today's Matin over the signature of Stephane Lauzanne. It is all the more startling since both here and as the Matin representative in the United States M. Lauzanne has always been one of the leading promoters of Franco-American friendship. The motive of his attack is the American refusal to amend the League of Nations so as to give France adequate protection against future aggression.

As I pointed out months ago, this point is the "acid test" of the League in French eyes. In default of it the French are forced to demand military concessions on the Rhine to insure safety for themselves. This explains their insistence on what short-sighted or Francophobe critics have called the French imperialist or annexation mania.

"The Americans refused our two amendments," says M. Lauzanne, "on the grounds that the first, which demanded control by the League of Nations of national armament programs, would involve infringement of the national rights, and that the second, which proposed an organization of a permanent League war staff, ready to take immediate measures in case of aggression, would be likely to cause war. Just as if the establishment of fire stations was likely to cause fires! The third amendment of the list was that of the Japanese, demanding recognition of the equality of nations.

"On this there was really no discussion. The American delegation said 'No' right out, and though there was a majority in Japan's favor, 'No' it was.

"The only amendment accepted was the American one regarding the Monroe Doctrine. For the great public, its wording is inexplicable. But it was not written for the public. It was written for the Senate of the United States. For over the deliberations of the Hotel de' Crillon there hovers the shadow of the Capitol of Washington. It is not a question of justifying the claims of races or of the peoples of the world, but of justifying the demands of a group of transatlantic politicians. It is not only in France that there are muddy pools of politics."

But it is against the system of voting adopted by the League of Nations Commission that M. Lauzanne inveighs most strongly.

"Since the vote has existed on earth there has been no such strange method of voting as that which prevails in the League of Nations Committee," he says. "Belgium, seconded by France, asked that Brussels be the League headquarters. In the vote there were twelve ballots for Geneva against seven for Brussels. 'The majority has decided; Geneva is chosen,' said Mr. Wilson. Then, on Friday, comes Japan's amendment proclaiming the equality of nations. This time, on voting, the majority went to Japan against the United States. 'A majority is not enough,' said Mr. Wilson; 'unanimity is necessary. Therefore Japan's amendment is refused.'

"But the Japanese will make an appeal before the conference. Belgium will appeal, and France. Then we shall see if there are two sorts of majorities—good when against France, nonexistent when against America. And behind the Conference there are the peoples who judge in the last resort. It is in them we put our confidence that above all the political and regional combinations the great principles of justice, clearness, and common sense will prevail."

WOMEN SEEK VENGEANCE.

American Petitioners Ask Allies to Punish Bestial German Acts.

PARIS, April 15.—Premier Clemenceau today received from Mrs. Charles H. Farnam of New York, the representative of the Committee for the Protection of Women Under International Law, a resolution signed by 5,000,000 American women relating to crimes against women committed by the Germans and their allies during the war. The resolution denounces the German attacks on humanity through womenkind as "infamous and sinister."

Superabundant proof exists, the resolution says, of the crimes which the armies of the Central Powers perpetrated against women in all the countries they invaded.

Demand is made that all officers, soldiers, and civilians belonging to the armies of the Central Powers who perpetrated any crime against women or girls in any allied country be punished if possible, especially in patent and notorious cases. The allied nations are asked to take measures to deal adequately with the situation and also to take steps to prevent such deeds in the future.

SAYS LEAGUE IS NOW SURE.

Senator Jones of New Mexico Confident Senate Will Approve.

Special to The New York Times.

WASHINGTON, April 15.—Ahe acceptance of the League of Nations by the Senate was predicted today by Senator Jones, Democrat of New Mexico. The amendment to protect the Monroe Doctrine, he said, had removed the chief objection to it, and the Senate would find an overwhelming advocacy among the people for its approval as a part of the treaty of peace.

"There is no alternative for the Senate," said Senator Jones. "I cannot imagine the rejection of this proposal in the face of the overwhelming demand for it by the American people.

"I believe it was wise to specifically protect the Monroe Doctrine. It removes the only obstacle, real or fancied, upon which opposition to the League could justify such opposition. And it gives those who hove been mildly in opposition an opportunity to support the League gracefully.

"Getting right down to fundamental facts, the whole country demands a union of some sort, a co-operative effort on the part of democratic nations to stop war. And to oppose this would be fatal. There is only one course to take and that is to support the League of Nations."

PEACE HOPES DEFERRED AGAIN DEPRESS BERLIN

British Observer Fears for the Government if There Is Much More Delay.

BY GEORGE RENWICK.

Special Cable to THE NEW YORK TIMES.
Copyright, 1919, by The New York Times Company.

BERLIN, April 14.—Hope that the announcement of the peace terms would not be long delayed has been running high, but today it is gone again. Whether truly or not, the people are told by newspaper messages received here that something like another month of waiting will have to be faced. If that be so, it will be well not to disguise the probability of that month being one of serious potentialities. The nerves and endurance of the nation have been stretched to a perilous extent.

Although the Government would appear to be weathering the storm of the moment, it is certainly only by a narrow margin of strength.

The resignation of Dr. Schiffer, the German Minister of Finance, shows the existence of a certain weakness within the Cabinet. In addition to that, prolonged delay will undoubtedly place a great strain on the already heavily burdened forces of order which may at any moment break down under it, upsetting the only Government in sight with which the Allies can conclude a peace treaty and by which its terms can be reasonably expected to be carried out. However, one can only await events, although it is something like waiting on the edge of a volcano.

Munich and Brunswick are showing that the people of this country in their vast majority will have nothing to do with Sovietism, mild or strong, and I think it only fair to say that nobody in or around the Government or in reasonable circles thinks of using Bolshevism as political blackmail, as is the case in Hungary, in order to extract better terms from the Entente.

Still, it should be remembered that the Government is faced with vast difficulties and may possibly resign if it thinks that those difficulties plus the peace terms present to it a task too heavy for it. No reasonable person here thinks the peace terms are going to be anything but severe.

The people are prepared for that, but much further delay and domestic troubles may make the situation too difficult, and if this Government goes, who will grasp the situation?

ADMITS ALSACE IS FRENCH.

German Peace Delegate Says Lorraine, Too, Would Vote for Reunion.

BERNE, April 15.—If a referendum were to be taken today in Alsace and Lorraine an immense majority of the people would vote in favor of joining France, says Eduard Bernstein, German Social Democratic leader and member of the German peace delegation. In an article in the Neues Wiener Journal of Vienna. Alsace-Lorraine, he adds, could not be an autonomous State because it would then be the scene of endless political and economic intrigue.

Herr Bernstein says that he would like to see republican Germany depart from the policies of the abolished empire, adding:

"Let us avoid unjust charges that would for many years paralyze our economic life, but let us make reparation as we promised for the damage we have done in the devastated countries. Let us refute unjust accusations made against us, but let us, above all things, make but few protestations."

POPE SENDS GIFT HERE.

Mosaic Presented to the Catholic University at Washington.

ROME, April 15, (Associated Press.)—Pope Benedict has sent an autograph letter to Cardinal Gibbons, addressed to the entire American Catholic clergy, in which the Pontiff also announces that he is presenting to the shrine at the Catholic University in Washington, D. C., a reproduction of Murillo's "Conception," made in the mosaic factory in the Vatican.

GERMANY MAY PAY OVER 38 BILLIONS

Calculations Are Based on Minimum Indemnity Planned and Show Payments Year by Year.

$14,880,000,000 IN INTEREST

Total Does Not Include Further Payments That May Be Levied by Commission.

Calculations made yesterday, based on the facts which have so far been made known concerning the indemnity which Germany will be called upon in the Peace Treaty to pay, indicate that the total of principal and interest will be in excess of $38,000,000,000. This does not take into account any further payments which Germany may be called upon to make as a result of the commission on reparation which will be appointed to consider claims against Germany in addition to the payments to be fixed in the treaty.

The indemnity of 100,000,000,000 marks, figuring the mark at 24 cents, is made up as follows:

First, $4,800,000,000 to be paid within two years.

Second, $9,600,000,000 to be paid during the thirty years beginning with 1921, and

Third, $9,600,000,000 to be paid when a commission shall determine how it shall be done.

The plan calls for no interest on the payments to be made during the first two years, but provides that on the second part of the payment, interest at the rate of 2½ per cent. shall begin in 1921, to be raised in 1926 to 5 per cent. in which year a sinking fund shall be established.

The following figures are based on the assumption that the principal of the second part of the indemnity, namely, $9,600,000,000, will be reduced by equal annual installments from 1926 to 1950, when the principal of this part of the indemnity will be fully covered. It is also assumed, in respect to the third part of the indemnity, the details of which have not yet been announced, that the payments on account of interest and principal will, in the aggregate, equal those of the other $9,600,000,000 installment of the indemnity.

The following table shows the amount which Germany will have to provide for interest and principal year by year for the first and second parts of the indemnity, and also the grand total of interest and principal for the whole indemnity of 100,000,000,000 marks:

	Interest.	Principal.
1919-1920......	....	$4,800,000,000
1921..........	$240,000,000	....
1922..........	240,000,000	....
1923..........	240,000,000	....
1924..........	240,000,000	....
1925..........	240,000,000	....
1926..........	480,000,000	384,000,000
1927..........	460,800,000	384,000,000
1928..........	441,600,000	384,000,000
1929..........	422,400,000	384,000,000
1930..........	403,200,000	384,000,000
1931..........	384,000,000	384,000,000
1932..........	364,800,000	384,000,000
1933..........	345,600,000	384,000,000
1934..........	326,400,000	384,000,000
1935..........	307,200,000	384,000,000
1936..........	288,000,000	384,000,000
1937..........	268,800,000	384,000,000
1938..........	249,600,000	384,000,000
1939..........	230,400,000	384,000,000
1940..........	211,200,000	384,000,000
1941..........	192,000,000	384,000,000
1942..........	172,800,000	384,000,000
1943..........	153,600,000	384,000,000
1944..........	134,400,000	384,000,000
1945..........	115,200,000	384,000,000
1946..........	96,000,000	384,000,000
1947..........	76,800,000	384,000,000
1948..........	57,600,000	384,000,000
1949..........	38,400,000	384,000,000
1950..........	19,200,000	384,000,000
Total.......	$7,440,000,000	$14,400,000,000
Second paym't if made on same general terms as first	7,440,000,000	9,600,000,000
Total.......	$14,880,000,000	$24,000,000,000
Grand total, interest and principal		38,880,000,000

The division of this indemnity among the allied and associated powers has not been finally determined, but according to a tentative arrangement, about 55 per cent. of the total goes to France, between 20 and 30 per cent. to Great Britain and between 2 and 5 per cent. to the United States.

DEFIANT NOTE BY EBERT

By CHARLES A. SELDEN.

Continued from Page 1, Column 5.

of Nations, is a vital question for us, but no less does our salvation rest on the necessity for peace and work at home. I, therefore, in this grave hour exhort all classes of our people to cease tearing one another to pieces. Win a victory over yourselves; open your eyes and see the abyss."

PREDICTS A GERMAN BLUFF.

French Official Is Sure Terms Will Be Accepted.

By CHARLES A. SELDEN.

Copyright, 1919, by The New York Times Company.
Special Cable to THE NEW YORK TIMES.

PARIS, April 15.—Today's estimates as to what Germany will do with the peace treaty to be presented to her delegates at Versailles April 25 run all the way from the foolish extreme assumption that the delegates will sign at once to the other extreme, equally foolish, that they will never sign the document now nearing completion at the hands of the Paris Conference. Between those two suggestions, which may be rejected offhand, one may find a comfortable feeling on the part of all the nations represented in Paris that Germany will require only from a fortnight to a month for consideration, and that the war will be over by the end or possibly the middle of May.

"We expect that all will be finished within two weeks from the arrival of the Germans at Versailles, April 25," said a member of the French Foreign Office to me this morning. "I shall not be surprised if at first the German delegates say they cannot sign, and a certain part of the German press says they must not sign. In fact, I shall be surprised if there is not some such refusal in the beginning as mere routine, a bit of the old-fashioned diplomatic attempt at bargaining. We may expect almost as a matter of course two or three days of sensational rumors, statements of German defiance and renewal of the war with a Spring campaign. These sensations will mean nothing whatever. They will not even disturb the public peace of mind, if the public will take the trouble to remember that Germany has no artillery and is in no way fitted to resume hostilities against the allied and American armies along the Rhine.

"It is equally absurd to fear that Germany will refuse to sign without resuming hostilities and thus attempt to embarrass the world by leaving peace up in the air. It would embarrass her more than the rest of us. She is ready to make a good start in resuming economic and industrial activities, despite all her social disturbances. Her factories are ready, her people are eager to get materials to work with, which they cannot have till we lift or modify the blockade after signing peace.

Expects Minor Modifications.

"Of course, as a precaution against needless delay some time limit will probably be fixed for signing. Germany will have at least a fortnight, perhaps a month. Furthermore, there will undoubtedly be some modifications in the treaty, although no changes on cardinal points.

"These changes will be chiefly on details as to the periods of the reparation payments and on the question: What shall be paid in cash, and what in commodities? These changes may reasonably be expected, because we ourselves, who are drawing the treaty, are not sufficiently familiar with all the details of the economic conditions prevailing in Germany to be able to hit on the best method at the first attempt. So we may first expect a refusal to sign, then parleys and modifications, then signatures.

"It will be in making modifications on purely clerical points that the German delegates will find an opportunity to satisfy their people by declaring that they succeeded in getting changes. We won't begrudge them that.

"As to the big features of the treaty, on boundaries, responsibility and reparation, Germany knows them now about as well as we do. She knows she is to get peace terms much more moderate than she expected when she surrendered last November. They are much more moderate than any of us expected then or than most of us hoped. Except for Alsace-Lorraine and the Sarre Valley, Germany is to lose no territory on her western boundary, and in the east she is not to be compelled to give as much of Poland as that new State fully expected to receive. Moderation has prevailed."

There is some confusion in the public mind due to the fact that only the German delegates have been summoned to Versailles, whereas for the last six weeks there has been assurance that the preliminary peace treaty now in the making covers the case of Germany and all her allies. It does so far as the boundary and some other major matters concerning Bulgaria, Austria, Hungary, and possibly Turkey, are involved. Germany, in signing the treaty, will have to commit herself on these points of direct interest to her former allies. These allies themselves will have the same treaty presented for their signatures later on.

Ample proof that the treaty covers other enemy States is found in the fact that the Big Four is now rushing to a conclusion the settlement of the Adriatic question to get it into the treaty. This problem does not directly concern Germany at all.

"Preliminary," but Not Secondary.

Despite the disinclination at American Peace Headquarters to refer to this treaty to be signed next month as a "preliminary treaty," that is what it is going to be. There is nothing, however, to suggest secondary importance in the word "preliminary," for this first treaty will be definite so far as the big issues are concerned, and will end the war. It will fix the boundaries of the old belligerent and the new States of Eastern Europe, establish the principle of reparation with methods of payment and military or other precautions against default in payment, fix responsibility for the war, and contain the covenant of the League of Nations. These are the five big cardinal points of this preliminary treaty.

That there is enough left in the way of work on the new material for the final treaty, months hence, may be inferred from the long list of subjects which have been just hinted at in the last five months, but which cannot possibly be completed between now and April 25. For example, among the problems which cannot be settled in the treaty to be offered Germany this month, or which may not be even mentioned, are the Chinese-Japanese controversies, the Greek claims, and the division of responsibility for the Asia Minor countries among the mandatory powers. Neither is there any likelihood of Russian affairs having any place in the preliminary treaty. On the other hand, of course, the question of Poland, Czechoslovakia, and Jugoslavia will be covered by this preliminary treaty along with the main question of ending the war.

As it stands now, and making allowance for the material stuff to be inserted, it is estimated that the preliminary peace treaty will contain at least 150,000 words.

PALL MALL
Famous Cigarettes
At your Club
Plain Ends

DIRECTION

FINCHLEY DIRECTS ONLY THE EXECUTION OF MODELS WHICH ARE THOROUGHLY DESIRABLE FROM THE STANDPOINT OF SERVICE. STYLE IS APPLIED MODERATELY, AND WITH A CAREFUL REGARD FOR DISTINCTION.

Hosiery, pajamas and underwear of a reliable character.

$50

CUSTOM FINISH WITHOUT THE ANNOYANCE OF A TRY-ON

READY-TO-PUT-ON TAILORED AT FASHION PARK

FINCHLEY
5 West 46th. Street
NEW YORK

F.R. TRIPLER & Co.
EASTER APPAREL
WHITE SHIRTS
$2. to $4.50
Plain and Pleated Bosoms
English Neckwear $1.50 to $3.
Dress Gloves $2.50 to $4.50
SILK HATS
CUTAWAY $40.
DRESS JEWELRY
Snakewood, Malacca and Partridge Canes.
42ND STREET AT MADISON AVENUE

WALLIS
Kerosene Tractors
The best tractor for farm power work.

FAIRBANKS-MORSE
"Z" Kerosene Engines
Perfect power for electric lights and water.

Power Outside the House and In

Do your plowing, harrowing and other farm power work with the Wallis high grade Kerosene Tractor. Does most work at least cost for fuel. Powerful and durable. Far ahead of its time in efficiency.

Power for home electric lights and water systems is always assured with our "Z" Kerosene Engine. Typical Fairbanks-Morse quality, every one.

Fairbanks, Morse & Company,
Phone 8890 Cortlandt
30 Church Street, New York City.

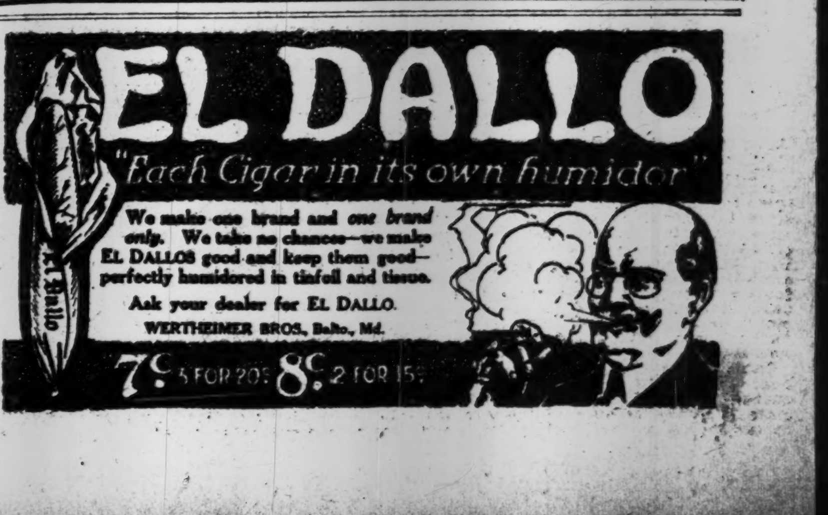

EL DALLO
"Each Cigar in its own humidor"
We make one brand and one brand only. We take no chances—we make EL DALLOS good and keep them good—perfectly humidored in tinfoil and tissue.
Ask your dealer for EL DALLO.
WERTHEIMER BROS, Balto., Md.
7c 3 FOR 20c 8c 2 FOR 15c

GLASS URGES LOAN AS A THANKSGIVING

Tells Victory Drive Workers That Patriotism Has Not Been Laid Aside with War's End.

ASKS A WIDE DISTRIBUTION

Best Way to Shoot Bolshevism Down Is to Make People Stockholders in Their Country.

ADMIRAL SIMS A SPEAKER

Urges That Insurance Be Paid for Getting America's Millions Safely Across Atlantic.

Carter H. Glass, Secretary of the Treasury, speaking last night in the Metropolitan Opera House to an audience of 4,000 Victory Loan workers, comprising 2,000 Chairmen from all parts of New York State, from New Jersey, and from Connecticut and members of the Central Committee, made an appeal for a wide distribution of the forthcoming loan of $4,500,000,000 to the people.

He said that with the loan reaching a large number of people the lesson of thrift and saving would be inculcated; the people would be impressed with the importance of being stockholders in their own Government, and that to distribute the loan widely through the population would be the best way to "shoot Bolshevism down," as it would make the people aware that they have a material interest in the country. He predicted that the loan would "go over the top" and that this district would exceed its quota.

The other speaker of the evening was Rear Admiral William S. Sims. Benjamin Strong, Governor of the Federal Reserve Bank of New York, was Chairman. At the end of his address, Secretary Glass paid a tribute to Rear Admiral Sims and the audience cheered and rose in respect while the band played "Columbia, the Gem of the Ocean." Governor Strong said it was his opinion that Secretary Glass had sold the loan when he announced the terms.

Must Not Depend on Banks.

Secretary Glass made an appeal to the workers not to rely solely nor largely on the banks to take the loan, for to the extent that they did so, he said, just to that extent will be impaired the ability of the banks to meet the demands of current commerce and industry.

There was applause when Mr. Glass urged that the loan be given as wide a distribution as possible in order to inculcate the lesson of saving and thrift, and to impress on the people the importance of being stockholders in their own Government.

"You want to do it because in my belief, the surest way to shoot Bolshevism down is to let the people of this country have a material interest in the Government," he continued. "We call this a Victory Loan, and it is that; but I think it might have as well been called a Thanksgiving Loan.

"This loan was made attractive to the American people before the interest rate and the terms were fixed on this loan. It was made attractive to me personally just as it was made attractive to millions of other American voters; because when the armistice was signed, I had two boys on the firing line, and I but voice the sentiment of millions of fathers and mothers in this country when I say that they would have put this loan over at a less rate of interest or at any rate of interest in thanksgiving for the goodness of God, and I bid you Liberty Loan workers to be of good cheer; for aside from the commercial, the financial, or investment attractiveness of this loan, you will not appeal to the patriotism and good sense of the American people in vain.

"I have found that feeling and that sentiment wherever I have gone throughout this country; and when people tell me that patriotism is laid aside and that you can no longer appeal to the finer feeling of the American people, I tell them they know not what they say.

Our Sacrifices Small.

"When people tell you of the difficulties of placing this Victory, this thanksgiving loan, it will but incite the genius of you Liberty Loan workers, and you will go over the top even easier than you think you are going over the top. I may have put the loan on a commercial basis, that I do not undertake to say; but this I do undertake to say, that it does not require a commercial loan to excite the patriotism of the American people. I decline to consider it from that angle, because of my reliance not only upon the patriotism but the sense of duty and good sense of the American people. To those who persisted in that attitude I have said, 'I would like you to understand what real sacrifice means,' when people tell me about the sacrifices that we have made in this war.

"What are our sacrifices? Where are our wrecked villages and wrecked men? Where are our cathedrals destroyed and homes defiled? Where in this Western Hemisphere tonight are men and women and children dying by the thousands from sheer starvation? I deny that it is a sacrifice for any American citizen to invest his earnings in American securities at a fair rate of interest.

"Frequently I have been appealed to to make this Victory Liberty Loan attractive. Well, I have made it attractive. I have made it so attractive that I now have misgivings about the wisdom of my action, when I find a great metropolitan journal in New York criticising the Secretary of the Treasury for making it too attractive.

"A world is to be rebuilt, and should we stand hesitatingly by and timidly pause to inquire who shall rebuild it? Who is there to rebuild it but this great, strong, God-blessed nation of ours? We should not hesitate for one moment. We should go forward at once. Just as our American boys illustrated the heroism and valor of this nation upon the battlefield, so American business men and American women should illustrate the patriotism of peace in a different way and will do it.

"We should not be deterred or discouraged by what people call impossibilities. Ever since I took the oath of office as Secretary of the Treasury I have been told more concerning impossibilities than about any other problem with which I have had to deal. I get a little impatient with the impression that the American people shall requite the goodness of God by looking upon this Victory Loan in cold blood and upon a commercial basis. It is higher in consideration than that; it has something of the righteousness about it, and we ought to requite the goodness of God in a better way than by its consideration from a commercial point of view and time."

Sims on Guildhall Speech.

Rear Admiral Sims evoked laughter and applause when he said at the beginning of his address that he might be able to succeed in saying what he wanted to, but he would certainly be satisfied if he did not say something that he should not have said.

"You are doubtless aware that I have a tolerably well established reputation for indiscretion," he said. "Possibly you know of my transgressions in that regard. I refer, of course, to the wholly inexcusable Guildhall speech, in which I prophesied that we would not permit the other branch of the Anglo-Saxon race to go down to defeat without helping them.

"It might interest you also to know that on that occasion—it was then 1910—after spending six weeks in the Channel, in association with my former acquaintances of the British and the French Navies and their army colleagues, I handed in to the Admiral of the squadron a secret report, in which I expressed the consensus of the opinion of the military men with whom I had conversed, that the war could not be delayed more than four years. It is a very singular thing that you good people put up your good money to educate and support military men, and then you never believe anything they tell you."

After saying that he was sure nobody wanted to hear anything of a financial nature from a sailor, Rear Admiral Sims said:

"There is one thing, however, that I do know about money: I know that it is the sinews of war. It means supplies, of course; but to the sailors and the soldiers at the front it means a good deal more, because it expresses that without which victory is impossible, that which is called the 'will to victory' of the home people. A loan over-subscribed means to the man at the front, 'Go to it. We are backing you. We will see you through.'

"It is an expression of public opinion about which there can be no possible doubt. It puts pep into every fighting man and confidence into every leader. I have been in a position to know what it means to watch the progress of a loan in the face of the German propaganda that it is not going to succeed. To realize this, one must be at the front and must suffer the anxieties of uncertainty as to success. We suffered those anxieties at the front aplenty."

He then described the manner in which the German U-boats were driven from the seas and declared that from February to June, 1917, the enemy's submarines were destroying from 700,000 to 800,000 tons of shipping a month, a condition which, had it lasted, would have meant an unconditional surrender on the part of the Allies.

In conclusion Admiral Sims asked:

"Are you going to refuse to pay the insurance for getting your 2,000,000 lads safely across the Atlantic?" The audience shouted: "No!" "Because that is what you are paying, insurance," he added.

Concerning the American soldiers lying in graves in France, Rear Admiral Sims ended by asking, "Will the people at home decline to lend their money at 4¾ per cent. with no risk of loss?"

To Pay Our Debts, Says Strong.

In his address Governor Strong said that the terms of the loan were received with satisfaction. He said the proceeds of the loan would be applied to pay debts already incurred, and would in consequence afford relief to the banking and credit situation. Recalling that the United States emerged from the war with its vast commercial and industrial machinery unimpaired, he pointed out that in the New York Federal Reserve District the sales of the four previous issues by the loan workers' organization totaled $5,000,000,000. He said the actual selling cost to the Government had been one-twelfth of 1 per cent. of the amount sold.

He outlined the objections to leaving it to the banks to subscribe for the loan, and declared that the bills now to be paid represent the money spent lavishly and upon such a large scale that it was one of the determining factors in destroying the morale of the German nation. Part of the money, he said, will be spent in bringing home a victorious army. He ended with the declaration: "New York will see it through."

Musical selections were rendered by the Port of Embarkation Band and by the 71st Regiment Quartet.

ORGANIZE GREAT PARADE.

Cavalry Starting Today to Come Here from Washington.

WASHINGTON, April 15.—The War Department plans to make the Victory Loan parade in New York on May 3 the most complete military demonstration ever witnessed in this country, according to an announcement today. All the implements of war used in Europe by the allied armies will be exhibited to aid in showing how money has been expended by the army in the prosecution of the war.

Aside from its part in the loan campaign, the demonstration is expected to have a good effect upon recruiting. It is possible the army will organize similar parades in various parts of the country.

A squadron of the 11th Cavalry, now at Fort Myer, Va., will proceed from Washington to New York with full campaign equipment, starting tomorrow morning. It will encamp the first night at Laurel, Md., the second at Baltimore, and stops will be made at Philadelphia and other cities.

LOAN CAMPAIGNERS MEET.

Chairmen Outline Plan for All Aiding the Drive Here.

Headquarters of the eight sub-district Liberty Loan Chairmen of the Second Federal Reserve District in the Equitable Building, at 120 Broadway, was jammed yesterday with local Chairmen and publicity managers from all over New York State, who had come here to be present at the loan rally at the Metropolitan Opera House. An afternoon meeting at the Hotel Astor was attended by Chairmen of the local committees throughout the district and questions of procedure in the various localities were answered by those in charge.

Following a luncheon given by Joseph S. Marcus, President of the Bank of the United States and Chairman of the East Side Victory Loan Committee Mr. Marcus declared that the east side was ready to go over the top for this next loan.

A personal message from President Wilson was displayed yesterday on 3,000 billboards throughout the city on behalf of the Victory Liberty Loan. The President's message reads: "If America should fail the world, what would become of it?"

This is the first of a series of twenty-four such loan appeals by prominent men. They will be changed daily on 3,000 separate locations throughout the city.

HARBOR UNIONS ORDER NEW STRIKE

Continued from Page 1, Column 1.

the carriers and promised to further consider the matter."

While the Director was issuing his statement, the union delegates hurried down to strike headquarters and, finding several hundred men jammed into the small meeting room, laid the fruits of their conference before them. After Delahunty, Maher, and Vacarelli had addressed the men, there came shouts for an immediate strike, according to unionists who attended the closed session. Some of the men were for going out at once without any preliminary notice.

Capt. Maher said that sixteen tugboat [illegible] 112 men, had been discharged by the Railroad Administration since [illegible]day because of their refusal to [illegible]ts on the "unfair list," and that the Army Transport Service had discharged two tugboat crews because they refused to lay lines to two Standard Oil boats.

Notwithstanding the cocksureness of the leaders, there were some unionists at last night's meeting who expressed doubt whether the strikers would succeed in shutting down the ferries. They pointed out that some of the ferryboats probably would be manned by men from the Marine Division of the Police Department, and that the Lackawanna ferries still retained enough loyal engineers to maintain service. Nine of this railroad's marine engineers are within a few years of the pension age and have announced their intention to stick to their jobs, no matter what happens.

Thethreat of the Marine Workers' Affiliation to bring in the port's pilots, including the Sandy Hook men, if successful, would mean that incoming ocean liners would have to go to Boston, Philadelphia, or Baltimore.

At present, it was said last night, the power plants of the Interborough are being bunkered on a six weeks' basis, but if the strikers get out the men on the Berwind-White line this supply will begin to diminish at once.

OCEAN FLIERS STILL HELD BY WEATHER

Raynham, After Trial Flight, Asserts Martinsyde Plane Is Ready for Trip.

CYCLONES IN AIR PATH

Hawker and Grieve Experiment Successfully with Dropping Undercarriage of Sopwith Craft.

Special to The New York Times.

ST. JOHN'S, N. F., April 15.—The start of the transatlantic flight has been postponed once more. There was a heavy rain all night, followed by a muggy mist, and the wet ground at the Mount Pearl Airdrome was soggier than ever, so that Harry G. Hawker was forced to abandon his plan, conceived last night, of dragging the Sopwith biplane to the top of the little hill and coasting down for a start, as it was doubtful if the fully laden machine could get off the ground.

With the coming of the sun near noon the immediate local weather was rather favorable, as a northwesterly wind sprang up, and Hawker needs the wind with him, particularly at the start, in order to get safely over the ground. However, reports both from English coast escorts and ships sending wireless advices to the local Meteorological Officer of the British Air Ministry showed heavy weather all the way across the Atlantic. Gales about England continued and cyclonic disturbances, with heavy seas, were generally recorded over the path to be followed.

Hawker and Lieut. Commander Grieve, his navigator, completed the last preparations yesterday, when they jacked the Sopwith up on wooden horses and tried dropping the under carriage. It never failed to slip at a tug on the trip latch, and they are well satisfied that it will drop into the sea at the desired moment. The completion of the preparations leaves them little to occupy them except consultation with Lieutenant Lawrence Clements, the Meteorological Officer, and both are becoming restless and impatient, but maintaining outward good humor.

Every day of bad weather makes it more and more possible that the Martinsyde and Sopwith machines may get off together and that the world's first transatlantic air race will really be flown. Hawker and Grieve are keenly conscious that the advantage of their early arrival slipped away when they failed to get started last Saturday under ideal conditions, and both realize that the Martinsyde expedition is bulking ever more formidably as a real competitor. It is even possible that the Martinsyde may start first, unless Hawker gets away pretty quickly, as Raynham is fully loaded and can get aloft more readily than the heavier Sopwith, and the ground at Quidi Vidi, on account of the underlying rock, is less affected by adverse weather.

Should it come to an actual race, the Martinsyde, all things being equal, could show a clean tail to the Sopwith, being capable of developing 125 miles per hour, while the Sopwith, minus the under-carriage, can do but 106 miles. It is doubtful, however, if either pilot would dare to essay much over 100 miles on a long cruise, on account of the greater petrol consumption and the added strain to the machine.

Newfoundlanders' education in aeronautics is coming slowly. One woman walked across the Martinsyde wing, thinking it made of wood or iron, and put a neat little hole into it, which was readily repaired, however. Another begged Raynham to show her how the wings were inflated.

ST. JOHN'S, N. F., April 15.—While Hawker chafed at the elements which had held up his Sopwith two-seater for five days, Captain Raynham's hastily assembled Martinsyde went up for a trial flight today and upon its return was pronounced ready for the long trip.

Captain Raynham, apparently convinced that despite his late arrival he would start on even terms with Hawker, discussed with the latter today the question of which should carry the first official Atlantic aerial mail, which was turned over to Hawker Saturday, when it appeared certain that he would attempt the flight.

It was virtually agreed that in the event of a simultaneous start the two aviators would toss a coin to determine which should carry the mail.

Plans for the flight of a large Handley-Page bombing machine from Harbor Grace are being made. The plane was reported to be on the way from England, or about to be shipped. Major Arthur Partridge, R. A. F., referee of the flights, said he had received no notification of the entry of the Handley-Page and was not informed as to who its pilot would be.

Dispatches from Harbor Grace, seventy-five miles from here, stated that the field selected for the Handley-Page take-off was being carefully prepared, houses, fences, and walls being torn down to provide ample space for the big plane's preliminary run.

NO CONCERN AT ROYAL CLUB.

Delay of Transatlantic Flight Fails to Disturb Its Calm.

Copyright, 1919, by The New York Times Company.

Special Cable to THE NEW YORK TIMES.

LONDON, April 14.—While British newspapers display prominently the smallest item of news about the transatlantic flight, and devote news bills to the latest reports, the calmest and least concerned place in London is the Royal Aero Club, from which the management of the race is conducted. When the competitors attended a fortnight ago to the making of their entries, its quiet dignity was upset. For a moment or so they were so enthusiastic, so boyishly confident. They were in such a hurry to do unimportant things that they did stir things up a little. But now a couple of pilots, who did great things against the Huns, doze placidly on either side of the blazing fire. The hall porter leisurely receives the visitors, and the Secretary seems far more interested in running down elusive errors in the club books than in a mere stunt like flying across the Atlantic. Still, he is very polite to newspaper inquiries, and was quite tolerant today with THE NEW YORK TIMES correspondent's surmise that the delay was somewhat trying.

"Oh, no," he said, with a smile, "we're used to it, you know; merely waiting for the weather to clear."

Hawker, it was then suggested, might find the delay tedious.

"Oh, no; he's used to it, too," was the answer; "just waiting for the weather."

"But he's facing twenty hours of continuous strain just as he gets up. That will come a bit hard after two or three days' worry."

"But what's he got to worry about? All he has to do is to sit quiet and wait, and he's used to that," was the reply.

THE NEW YORK TIMES man found it perfectly useless to raise the question of the chances of the machine's getting across.

"People have flown for twenty-four hours without coming down lots of times," he was told. The only reason it hasn't been done oftener is because it's so boring. There is no reason why one shouldn't keep up as well over the sea as over the land."

THE NEW YORK TIMES correspondent ventured the hint that if the unexpected did happen the plight of the aviators floating about in the middle of the Atlantic might be at least depressing. Even that idea was scorned. The official answered airily:

"There will always be a steamship within 200 or 300 miles of them, you see; and they have got wireless. What more do they want?"

NO START FROM IRELAND.

Weather Halts Major Wood and Shortt Plane.

LIMERICK, April 15, (Associated Press.)—Heavy squalls of wind, rain, and hail this evening killed the expectations of the people of Limerick that Major Wood would arrive here in the Shortt airplane from Eastchurch to prepare for an attempt to cross the Atlantic.

Unless the weather conditions improve soon Wood will lose the advantage of the full moon. The prospect tonight is that unsettled weather conditions will continue some time.

FIFTY WARSHIPS FOR GUIDES.

Admiral Mayo to Help Place Them on Navy Seaplane's Route.

WASHINGTON, April 15.—Admiral Henry T. Mayo, Commander in Chief of the Atlantic Fleet, which arrived yesterday in New York, will come to Washington tomorrow to discuss with Navy Department officials the location of warships in the Atlantic for the overseas flight of naval seaplanes next month.

The number of warships to be used as guides and patrols has not been announced, but it probably will not be less than fifty. The plans are to place destroyers less than 200 miles apart over the entire route, and at least one fuel supply ship will be on the course.

Doubts Are Cast on Panama Flight.

HAVANA, April 15.—The Cuban Navy Department has ordered gunboats located at Cienfuegos, Batab, and La Esperanca to patrol the expected route along the Cuban coast of the American aviators, flying from Panama to Key West. No information has reached Cuba that the aviators have left Bluefields, their first stop for the trip across the Caribbean. The office of the American Naval Attaché is without information concerning the flight, and doubt was expressed there today that the aviators had started. It was declared that there was no gasoline for them here.

Sea Wireless Strike Off.

LONDON, April 15.—The demands of the wireless operators on mercantile vessels for an increase in wages have been conceded and the strike notices have been withdrawn.

The wireless operators threatened to strike tomorrow if their demands were not granted. Such a strike, it was thought, might hamper the proposed aerial flight across the Atlantic, as it was intended to have wireless communication between the fliers and ships at sea.

HAD TEN FIANCEES; ALL ARE MISSING

Frenchman Suspected of Having Murdered the Women in a Lonely Villa.

PARIS, April 15.—The disappearance of a number of women from a suburb of Paris has led to the arrest of Henri Laudru, who, the Paris detectives assert, may be able to solve the mystery of their continued absence from home.

The missing women were acquaintances of Laudru, who is declared to have made a specialty of becoming engaged to widows. The police authorities say that from papers found in Laudru's possession they believe that he had at least ten fiancées, who cannot be found.

Under the name of George Dupont, Laudru hired in 1915 a lonely villa in the outskirts of the village of Gambass, on the border of the Rambouillet Forest. The villa is almost surrounded by walls, and is 550 yards from the nearest house. The allegation is made that Laudru only paid brief visits to the villa, accompanied by women, none of whom was seen to leave the place.

One woman who visited the house brought with her two small dogs, the bodies of which were found Sunday under a heap of leaves. They had been strangled with a cord. Women's dresses, a revolver, a rifle, a blood-stained mattress, and a cord similar to that with which the dogs were strangled are alleged to have been found in the villa.

Laudru, according to statements made by the detectives, admitted having used various names, and said it was because he had been imprisoned several times. He denied, the authorities say, that he did away with any of the women. He said he killed the dogs at the request of the woman, because it was too expensive to feed them.

DOWAGER CZARINA SAFE.

Arrives in Turkey with 19 Other Members of Ex-Imperial Family.

PARIS, April 15.—Twenty members of the former Russian imperial family, including former Dowager Empress Marie Feodorovna, reached Constantinople from the Crimea several days ago, according to Marcel Hutin in the Echo de Paris. The party also included the former Grand Duke Nicholas Nicholaievitch, at one time Commander in Chief of the Russian Army, and Peter Nicholaievitch, a Lieutenant General in the Russian Imperial Army, and a younger brother of Nicholas.

Nicholas and Peter, who married sisters of the Queen of Italy, having been invited to reside in Rome, have left Constantinople for the Italian capital on an Italian steamship.

The others in the party, including the Dowager Empress, will go to Malta on board a British warship, where they will await the decision of the British Government as to their future place of residence.

ANTI-RED RUSSIANS VICTORS IN NORTH

Raid a Bolshevist Post on the Archangel Front and Wipe Out the Garrison.

MURMANSK REDS FALL BACK

Acres of Stores Removed from Archangel Port Before Allies Arrived Piled Near Vologda.

LONDON, April 15.—On the Archangel front south of Seletskoe Sunday a detachment of the Russian national army raided a Bolshevist post, virtually wiped out the garrison of sixty men and captured two machine guns, an official statement from the British War Office says. Only six men out of the garrison succeeded in escaping.

The Russian casualties were two killed and five wounded.

A retreat of ten miles in the Murmansk region is admitted by the Russian Soviet Government in a wireless message received today. The message says:

"In the direction of Murmansk our troops have retreated ten miles to south of Uros station and Uras Lake."

ARCHANGEL, March 12, (The Associated Press.)—When the allied force first landed here, on Aug. 2, 1918, they found that most of the military stores which had been transported here for the use of the Russian Imperial Government had been removed in safety by the Bolsheviki. The Germans and the Bolsheviki knew of the allied intention to land there to protect the stores, and Count von Mirbach, the German Ambassador at Moscow, told the Bolsheviki the Germans would occupy Moscow and Petrograd if they did not get the stores away before the Allies landed.

The Bolsheviki hurried up thousands of Chinese coolies, and soon had the great bulk of the war material at Sukona, forty miles north of Vologda and 300 miles down the Vologda-Archangel railroad from the furthest point south the Allies have been able to reach. Last July the correspondent saw acre after acre of these supplies—shells, guns, motor trucks, airplanes, heaps of iron and steel—under wooden roofs at Sukona.

Special to The New York Times.

WASHINGTON, April 15.—Brig. Gen. Richardson, recently sent to Northern Russia with an American railway detachment, and now the ranking American officer on that front, has reported to General Pershing that the military situation on the Murmansk sector appears satisfactory. The message as forwarded by General Pershing reads:

"Following telegram from Brig. Gen. Wilds P. Richardson, Murmansk, repeated for your information: 'April 13.—Military situation in this sector appears satisfactory. Force of Russians supported by Allies attacked and occupied Uros Ozero April 11, killing 46, wounding 9, capturing 26 prisoners, 2 field guns, 1 machine gun and 7,000 shells. Allied casualties, 1 Canadian sergeant killed and 1 French sergeant wounded. Am leaving with Headquarters Staff and replacement officers April 14 for Archangel. Expect to arrive in about six days.'"

REPORT RUMANIANS IN GENERAL RETREAT

Bolsheviki Also Say Petlura's Forces Have Fallen Back in Western Ukraine.

LONDON, April 15.—Russian Soviet troops, after heavy fighting, have compelled the Rumanians to begin a general retreat into Bessarabia from the line of Kamenetz-Mohilov along the Dniester in Podolia, a Russian wireless message says.

Further north in Western Ukraine, the message adds, the troops of General Petlura have been driven from the line of Kamenetz-Proskurov-Shepletovke.

ATHENS, April 13.—There has been no disorder in Odessa since its evacuation by allied and Greek troops, an official statement from the Greek War Office says. The retiring troops, who withdrew under Bolshevist pressure, have fallen back to a line running along the Dniester River northward from Akerman.

The statement says that 8,000 Greek residents of Odessa were safely embarked on ships for Greece.

GERARD AIDS DAYLIGHT PLAN

Will Forward Association Plea to League of Nations.

Plans for incorporating in the League of Nations draft a sanction of the daylight saving law were discussed at a luncheon of the Daylight Saving Association yesterday at the Aldine Club, 200 Fifth Avenue. Ex-Ambassador James W. Gerard accepted an invitation to act for the association in drawing up and presenting to President Wilson a resolution outlining its aims, with a recommendation that the covenant of the League of Nations provide for universal daylight saving.

Before the resolution is cabled to the President the matter will be taken up with Samuel Gompers, in order to receive the co-operation of the labor forces throughout the world.

TELEPHONE STRIKE TIES UP FIVE STATES

Continued from Page 1, Column 2.

action to relieve from great loss by telephone strike."

William R. Driver, Jr., General Manager of the New England company, in a statement tonight asserted that some of the strikers had returned to work and that the management was undertaking "the work of developing a competent operating force."

"At the end of the day," he said, "the records show much improvement in many places. Many operators have thought better of their first decision and are now on duty. Still there continues the policy of refusal on the part of the leaders of the union telephone operators to adopt the Government's plan of procedure for handling wage matters.

"Practically all of New England has felt today the effect of that refusal. No comment, no urging, no protest against continuance of such a policy appears to prevail, though it is known, more clearly to telephone workers than to any others, that failure of telephone service in emergencies is bitterly severe on those in need, to say nothing of the harmful effect on all business in all communities.

"This strike is a strike against New England because union leaders object to a procedure established by a department of the Government for the orderly and expeditious handling of questions as to wages. The case still stands as one where the Postmaster General is told that he must grant the maximum demands of a working force in his department without discussion, otherwise New England must be without telephone service.

"The re-establishment of the service is in itself a protest against such an ultimatum. The work of developing a competent operating force is now being carried on by the management of the company, with the aid of the willing help of very many people who are interested in the restoration of a vitally necessary service that has been so willfully interfered with."

Efforts to Restore Service.

The strikers maintained pickets about every exchange of the two companies. In the larger cities they also watched the railroad stations for the possible bringing in of strikebreakers. The tieup was complete in Boston, but in some smaller places a partial service was restored by putting clerical employes on the switchboards and hiring former operators or inexperienced workers.

The telegraph companies were swamped with messages.

Arrangements have been made so that the business of the army and navy was interfered with as little as possible.

The police and fire departments, equipped with Brown signal systems, were enabled to maintain communication with their stations. All policemen were instructed to lend every possible assistance in cases of emergencies. By means of telephones in the patrol boxes throughout the city it was possible to relay messages from one section to another, and the department was prepared to use this method to summon physicians or care for other emergencies, but it was announced that the system would not be used for purely business affairs.

The Stock Exchange, where business is largely transacted over private lines, was little affected by the strike, but brokerage houses dependent upon telephone orders from customers were greatly handicapped. At the Federal Reserve Bank, where 80 per cent. of the business is usually transacted by telephone, it was said that messengers were being used to handle a large part of the work and that Government telephone lines still in operation were taking care of the remainder.

NO HOME RULE YET, BONAR LAW ANNOUNCES

Strikes Spread in Limerick and Cork—Troops Alert, Guard Strategic Points.

LONDON, April 15.—It would be a mistake to think that home rule would be put in force in Ireland immediately upon the declaration of peace, Andrew Bonar Law, Government leader in the House of Commons, declared in the House today.

LIMERICK, Ireland, April 15, (Associated Press.)—All factories and stores in Limerick were closed today except provision and bread shops.

During the night the military forces, which are enforcing martial law in this region, erected barriers across all the roads entering the city, and no persons except those with military permits are allowed to pass. All bridges over the River Shannon and other strategic points are being guarded heavily by the soldiers, while pickets are on the alert throughout the district.

The strike notices given by the railroad men expire at midnight tonight. Efforts are being made to bring out the employes on all the Irish railroads. The length of the Limerick strike, it is believed, depends on the success of this movement.

No disorders have been reported.

CORK, April 15.—The workingmen in Cork were idle today as the result of a proclamation of a strike by the trade unionists as a protest against martial law. Electric and gas supplies of the city have been cut off and traffic is at a standstill. A workers' committee is issuing permits for the sale of provisions at reasonable prices.

Gasoline to be used by Major Wood in his flight from Limerick across the Atlantic is lying in a warehouse here and cannot be shipped to Limerick on account of the strike.

BOLSHEVIKI MURDER 2,000 AT OR NEAR OSA

American Red Cross Agents Return from Reoccupied Territory with Evidence.

OMSK, April 5, (Associated Press.)—Indisputable evidence of the massacre by the Bolsheviki of more than 2,000 civilians in and near the town of Osa has been obtained by Messrs. Simmonds and Emerson and Dr. Rudolph Teusler of the American Red Cross, who have just returned from reoccupied Russian territory. Approximately 500 persons were killed at Osa and 1,500 in the surrounding districts.

Osa, which had a population of 10,000, was so denuded of males by the Bolsheviki that General Casagrande, upon the occupation of the town, was obliged to telegraph to Ekaterinburg for men to administer civic affairs.

In addition to securing verbal and documentary evidence the American Red Cross officials saw the exhuming of scores of victims from trenches where they were buried some times several deep. The murders were without provocation and the victims were largely of the thrifty and intelligent classes or servants of the church.

A blacksmith was shot because he could not pay 5,000 rubles. A man was shot because he lived in a brick house. All attorneys and jurists and doctors whose services were not required were killed. A woman was compelled to fetch a lamp and gaze upon her murdered sons for the amusement of the slayers.

The Soviet called a meeting and prepared lists of those to die. The houses proscribed were visited by squads, the doors were smashed in, and the victims dragged to the edge of the town and forced to dig their own graves. A survivor testified that he had seen men thrown into a pit and buried alive. Priests were hunted unmercifully. The evidence showed that men were slain whose only offense was that they worked as sextons or caretakers of churches. In the Perm district everything of value was stolen from the churches, the monastery was looted and several priests were murdered.

BUYS STEAMSHIP INTEREST.

Harriman Gets American-Hawaiian Stock of Mexican Government.

William Averill Harriman, son of the late E. H. Harriman, has purchased a one-fifth interest in the American-Hawaiian Steamship Company, buying 10,000 shares of the company's capital stock from the Mexican Government, which the latter had held at a price between $6,000,000 and $7,000,000.

Wall Street was inclined yesterday to interpret Mr. Harrimans's acquisition of the stock as an indication that he intends to broaden his shipping interests.

The American-Hawaiian Steamship Company was incorporated under the laws of New Jersey in 1889 and owns, at the present time, a fleet of sixteen vessels, ranging in tonnage from 8,000 to 13,000 tons. Of this fleet thirteen vessels are still under requisition by the Government, which is using them as army transports. The company is capitalized at $5,000,000, composed of capital stock of $100 parity, all of which is outstanding.

The Orient offers a broad opportunity for American shipping, and it was suggested yesterday that this company might enter the field and capture a share of the trade which was formerly done by Germany in the Far East. This, however, could not be confirmed.

Max Schling Flowers
Schling Service Nothing Better

FOR EASTER

A good combination to send to your friends is—your card with our flowers.

Within two hours we will deliver flowers in N. Y. or any other City in the United States and Canada.

Phone Plaza 7241
Max Schling, Inc.
785 Fifth Ave., Cor. 60th St.

BELL-ANS
FOR INDIGESTION
25¢ ALL DRUGGISTS

6 BELL-ANS Hot water Quick Relief

BELL-ANS FOR INDIGESTION

Contains no dangerous or deleterious substitutes.

MOVES TO RELIEVE ITALY'S COAL FAMINE

Economic Council Also Takes Step to Supply Raw Materials to Germany.

PLANS MORE FOOD RELIEF

Belgium Is to be Allowed to Have Representation on the Board.

PARIS, April 15, (Associated Press.)—The Supreme Economic Council has decided that Belgium may be represented on it, in view of the many questions affecting that country.

The Council has received the report of the Director General of relief measures effected by the United States, Great Britain, France, and Italy, showing that 388,000 tons of supplies, to the value of $111,280,000, have been distributed. The Council considered measures to increase supplies and shipping during the current months.

A plan for offering surplus stocks of raw materials in the possession of the allied Governments for sale to the German Government during the period prior to the signing of the peace treaty has been approved by the Council. A special committee will perfect the arrangements in conjunction with the blockade and finance sections of the Economic Council.

The serious deficiency in coal in Italy today led the Council to appoint a committee to devise means for an immediate increase of the supply.

The official statement on the work of the council says:

> The Supreme Economic Council held its first meeting at the Ministry of Commerce on Monday, April 14, at 10 A. M., under the Chairmanship of Vance McCormick.
>
> It was decided, in view of the large number of questions coming before the council which particularly affect Belgium, that the Belgian Government should be invited to nominate a representative who shall have the right to attend the meetings of the council and of its sections.
>
> The disposal of surplus stocks of raw material in possession of the allied Governments, for sale to the German Government during the period prior to the treaty of peace, under arrangements to be worked out by a special committee in conjunction with the blockade and finance sections of the council was approved.
>
> The Director General of Relief submitted a review of relief measures effected by the United States, Great Britain, France, and Italy during the month of March through the co-ordination of the Supreme Economic Council, which shows that supplies amounting to more than 338,000 tons, a total value of $111,280,000, were distributed during the month. [Director General Hoover's figures recently given out were 388,041 tons to the value of $95,000,000.]
>
> The council considered the measures necessary to increase the supplies, finance, and shipping required for the following months.
>
> The council again considered the serious deficiencies in the coal situation, and a committee was appointed to devise definite measures for the immediate increase of the insufficient supply.

FOOD FOR OCCUPIED ZONE.

Germans Get from Our Army the First Trainload of Supplies.

COBLENZ, April 13, (Associated Press.)—Seven million marks were deposited on Saturday at headquarters of the Third American Army by the Germans to pay for food supplies for civilians in the area occupied by United States forces. During last week 9,000,000 marks were deposited for this purpose by the Germans.

The first food train started from France this morning, its cars being loaded from American army depots. The supplies bought by the Germans include 300 tons of bacon, 300 tons of rice, 1,300 tons of flour, 100 tons of corned beef, and 22 tons of evaporated milk. The first shipments have been sent to Treves, Coblenz, Neuwied, and Montabaur, and distributed throughout the district at uniform prices fixed by the German Government.

At conferences with Colonel George P. Tyner, Assistant Chief of Staff in charge of transportation and supply, the Germans were represented by Dr. A. H. Appelman, liaison official for President Ebert to the Third American Army and before the war a professor in the University of Vermont. The Germans are arranging to buy all supplies that the army is willing to furnish until the allied commission has completed the details of the arrangements for feeding the people in all the occupied zones. Encouraged by being able to purchase from the army, the Germans have requested tobacco, sugar, and soap, but these requests will probably be refused, it being desired to sell more essential products.

Maura Picks His Cabinet.

MADRID, April 15.—Premier Maura today announced his Cabinet as follows: Minister of Foreign Affairs, Manuel Gonzalez Hontoria; Justice, Señor Matamala; Interior, Señor Gorcoechea; Finance, Juan de la Cierva; Marine, Admiral Miranda; Public Instruction, Señor Silvio. The portfolios of War and Food have not yet been allotted.

Argentine Farmers' Strike Spreads.

BUENOS AIRES, April 14.—The farmers' strike, which has been more or less serious for weeks in Santa Fé Province, has spread to the Province of Buenos Aires. It has been, for the most part, a passive movement, but fighting has been reported at several points, where the strikers attempted to prevent all farmers from plainting crops.

Bombs Are Thrown at German Mobs

BERLIN, April 15, (via Copenhagen.)—In attempting to disperse a crowd of demonstrators at Iserlohn, Westphalia, yesterday the civilian guards threw bombs. Eight persons were injured and taken to hospitals and many windows were smashed.

Men's Suits of Imported Fabrics
$65

Imported Fabrics are usually somebody else's selection! Ours are our own! We went, we saw, we bought. They are fine long Australian worsted yarns, loomed in the West Riding of Yorkshire, and nobody but a few custom tailors have anything like them.

HAND-TAILORED AND READY

Franklin Simon & Co.
FIFTH AVENUE
Men's Clothing Shop, 8 West 38th Street
LOCATED ON STREET LEVEL

Greatest, Grandest and Finest

Each year advertising becomes more believable as advertisers get a little older.

Most lies are told by children, not with the intent to deceive but inspired by the seeming necessity for securing emphasis.

The new advertiser wants to attract attention in a babel of voices, all demanding a hearing.

So he shouts and screams and bellows with best of intention and with little result.

He means no harm, but just wants to be heard and doesn't realize that his voice is cracking.

As he grows older, he learns that red, after all, has only 60% of the strength of black, and that to be believed is more than just to be heard.

Don't you agree that as advertising grows older—it grows milder and stronger?

Advertising space in the Butterick publications is for sale by accredited advertising agencies.

Butterick—*Publisher*
The Delineator
Everybody's Magazine
Two dollars the year, each

FILIBUSTER WINS COALITION VICTORY

Senate Democrats and Insurgent Republicans Sidetrack Adjournment Resolution.

SWEET'S PLAN SUPPORTED

Assembly Republicans Vote to Kill Welfare Bills—Adjournment Saturday Now Expected.

Special to The New York Times.

ALBANY, April 15.—The Democrats of the Senate and the four Republican insurgents today established a record filibuster in the history of the Legislature and won a victory by obtaining postponement of action by the Senate on the resolution calling for adjournment of the Legislature next Saturday

The Republican Assemblymen, under the leadership of Speaker Sweet, in caucus tonight decided to stop work Saturday, recessing each two days thereafter. They also decided to kill every bill on Governor Smith's legislative program, including health insurance, minimum wage, the Women's Industrial Welfare bill, and the Graves Hydroelectric bill. Eighty-one Republicans voted in caucus to uphold the determination of Speaker Sweet to send the Governor's bills to the legislative graveyard.

Filibustered Nearly 20 Hours.

The Senate filibuster lasted nearly twenty hours, twenty hours of talk against time, pending the arrival of Senators Julius Miller of New York, John A. Lynch of Staten Island, and Kenneth Sutherland of Brooklyn, whose votes were needed to give the coalition a majority. Women, some of them legislative agents in Albany endeavoring to buttonhole legislators on certain legislation pending, made up part of the all-night audience.

Final action on the adjournment resolution will be taken tomorrow morning. There is little likelihood of any defection from the coalition. Republicans hint that Senator John J. Mackrell, Democrat, of Troy, is ready to leave the fold of Majority Leader Foley, and that Senator J. Samuel Fowler of Chautauqua, one of the Republican insurgents, is wavering. Democrats refuse to credit these intimations.

The session of the Senate began last night at 8 o'clock and was adjourned at 3:30 o'clock this afternoon. But the Senators were not permitted to obtain rest. Immediately the Senate was reconvened for the Tuesday session.

Senator John A. Lynch arrived about midnight. He changed the subject to baseball and the Willard-Dempsey fight. Senator Abram Kaplan held the floor two hours and a half, aided by the "International Encyclopedia." So the night and early morning passed with the Sergeant at Arms in constant demand to round up absentees.

Senator Julius Miller appeared shortly after noon and gave the Democrats and the four insurgents the vote necessary to defeat the adjournment resolution. Meanwhile the Senate by agreement had gone to work on the calendar, the filibuster being sidetracked.

Passage of Bills.

With seven Republicans voting with the minority, the Senate passed the Graves bill creating a State Commission to develop waste water powers of the State by a vote of 29 to 22.

The Senate also passed the bill of Minority Leader Foley abolishing the present New York Public Service Commission and replacing it with a one-man commission for regulation, as advocated by Governor Smith.

Another bill passed by the Senate provides that every one who operates an automobile, whether as owner or chauffeur, must submit to an examination as to his capabilities and pay a two-dollar license fee. The bill, which had been passed by the Assembly, now goes to Governor Smith.

By a vote of 109 to 13 the Assembly passed the bill of Senator Walter W. Law prohibiting the display of the red flag in public. The measure was attacked bitterly by the Socialist members.

The Slacer bill providing for the creation of a board of censors for motion pictures, to be supervised by the State Board of Regents, had just one vote to spare in the Assembly. It was passed 77 to 57.

Another bill sent to the Governor was the Sage bill to abolish the Commission on New Prisons and to authorize the State Superintendent of Prisons to construct at Wingdale the new farm and industrial prison and new cell block buildings at Sing Sing.

The Walters bill was passed, appropriating $5,000 for counsel for former State Senator Stephen J. Stilwell, who was tried before the Senate in 1913 on a charge of attempting to solicit a bribe. This bill also now goes to the Governor.

Adjournment Saturday Probable.

ALBANY, N. Y., April 15, (Associated Press.)—At the caucus of the Republican members of the Assembly tonight it was agreed that the Assembly should adjourn at noon next Saturday, the day when the legislative appropriation expires. No appropriation on account of a prolonged session can be obtained without concurrent action by the Assembly, and the participants in the caucus agreed that no appropriation for an extended session should be forthcoming, so far as they were concerned. If the Senate does not adjourn on Saturday, the Assembly will recess for two days at a time, the Speaker and a few members to live in or near Albany, reporting on the days when the formal session is held.

BURKE MAKES NEW THOMPSON CHARGE

Continued from Page 1, Column 3.

to luncheon with me or if he would like to go with me outside—that it was about my lunch time, and I said 'I would be glad to have you come in, if you like to,' and he did. We went into what is known as the oak room, or the grill room. The room was practically full. There were forty or fifty people, more or less. We sat down at a table. There were other tables within four or five feet of us, and we lunched and after luncheon he left.

"He first asked how I was getting along. I told him very well. He remarked: 'It is better than being Governor, isn't it?' I told him it was more lucrative than being Governor, and he said he understood there was a great deal of business in New York and that all the lawyers were doing well, or words to that effect, and I told him I did not know how that was; that we were busy, and he said he wanted to come to New York. He remarked that he was tired of the political game, or the Senatorial game—I don't remember exactly his expression—that he was tired of the game; that they were all crooks in Albany, and that he was not getting along with them very well, and that unless there was a future politicall or in public life, 'I want to get out of the game and come down to New York.'

"He said: 'I am going to come down here and I am going to break into it, and I am going to break in if I have to use an axe.' He then asked if there was a vacancy in my own firm. He said: 'I could not come down and hang up a shingle. Can't I associate with you? I understand your firm is making a lot of money.'

"I said: 'We are not, and I don't know that there is any chance for you there.' He said: 'Can't you get me into Stanchfield's firm?' I said: 'You know Mr. Stanchfield. Why don't you talk with him?' He said: 'He is an old friend of yours. You know him very well, don't you, Governor?' and I said yes; that he was from my college, and that I met him in college alumni matters and that I had known him very well, and that I would as soon think of recommending a wife to him as a law partner, and I said: 'You better talk with Stanchfield yourself.' He said: 'I am going to get into this game some way.'

Talked of Hughes, Says Whitman.

"He said, 'I am tired of the awful pressure.' I said, 'What do you mean, Thompson?' 'Well,' he said, 'The terrific pressure, I am beset and I am tired of it. The awful pressure to do things that you don't want to do. I am being pounded to vote for this Martin bill.' 'Well,' I said, 'it seems to me that the Martin bill is a good bill,' and he said, 'Are you familiar with it?' I said 'Not altogether, but I did read Governor Hughes's argument for the bill as far as it appeared in the papers. I believe it is good. I think it ought to pass. I think that with two or three railroads in the hands of receiverships in New York it is a pretty serious situation, and I think there will be more if they don't get relief.'

"He said, 'You are favoring it.' I said, 'I think I am.' And he said, 'Are you willing that I should quote you that way?' and I said, 'I am perfectly willing that you should quote me in anything I say.'

"He said, 'As for Hughes, they bought Hughes.' I said, 'What do you mean?' He said, 'They gave Hughes $50,000 to come to Albany for that bill.' I laughed and said, 'Senator, that is the usual talk about lawyers' fees. I happen to know at least that in one law office fees of that kind don't come. I don't believe they gave him $50,000 or anything like it. I do know they retained a very able lawyer, and that his argument was convincing.' He said, 'Governor, I could have made a better argument myself than Hughes did for that bill, but they gave him the money because they thought he could influence Davenport. Davenport liked Hughes. They gave Charles, the Baptist, the money because they believed he could influence Davenport. They are both pious men, you know.' I said, 'I know nothing about that.' He then talked further about the bill.

"I understand that he has testified that I have asked him to vote for the bill. I did not ask him to vote for the bill, but I did tell him that were I in the Senate, I would vote for the bill, and that if I were Governor of New York, if the bill was passed I would sign the bill. He said, 'I think, Governor, there should be some relief for these companies.' I said, 'If there is not relief, in my opinion, they will go to the wall.' I stated that as my opinion then, and it is my opinion now. 'Well,' he said, 'I think the bill might be fixed in some way so that perhaps I could save my face.' I said, 'I don't know anything about that, Senator. What do you mean?'"

Later Governor Whitman testified he got a copy of the bill, and, as Senator Thompson has testified, sent it to him at the Republican Club to enable him to revise it. The ex-Governor told of some talk they had had with reference to the insurgent movement in the Senate.

Mr. Whitman said Senator Thompson had not said a word about any $500,000 nor had there been any talk about Senator Thompson being able to make $50,000 a year practicing law in New York City.

"He did say this," ex-Governor Whitman testified. "He said: 'Down here they open a barrel and buy everybody, and when they come to the country they expect to get us cheap.'"

In explaining about the testimony of Senator Thompson that they had appetizers before lunching, the ex-Governor said:

"The ordinary instincts of a gentleman prevent my commenting on the gastronomic performances of the Senator from the Forty-seventh. But if by the term 'appetizer' he suggested he had been drinking, or I, that is not true. Owing to his position on prohibition it is perhaps fair that should be said of him."

Mr. Whitman said he had not suggested anything to Senator Thompson pertaining to the Governorship. He denied categorically that he had used Mr. Shonts's name at the luncheon, asked the Senator to vote for the Carson-Martin bill, or mentioned a fund of any kind. His firm, Whitman, Ottinger & Ransom, had been retained by the Interborough, but not in connection with pending legislation. "I told Mr. Shonts," said the ex-Governor, "that I was not a lobbyist and could have nothing to do with influencing legislation, and Mr. Shonts said that, of course, he understood this."

Mr. Shonts corroborated all that Mr. Whitman had testified to, and after much urging said the retainer was $10,000. Mr. Whitman also testified that his firm had a retainer from the Consolidated Gas Company in connection with the litigation in the United States Court to test the constitutionality of the eighty-cent gas law. Informal negotiations between the law firm and the Interborough had been opened prior to the luncheon with Senator Thompson.

Theodore P. Shonts On Stand.

Theodore P. Shonts, following Mr. Whitman in the witness chair, said Senator Thompson had called at his office two or three times since the days of the Public Service Commission investigation in 1915 and 1916. He could not recall what they discussed. The calls were purely incidental and social. During the present legislative session Senator Thompson had called him on the telephone and asked for data regarding traction affairs in New York City in connection with consideration of the Carson-Martin bill.

Mr. Shonts was asked if his companies employed a legislative agent at Albany. He said they had for a number of years had George W. Morgan of Breed, Morgan & Abbott of New York City and Hun & Parker of Albany represent them in that capacity.

He denied that he requested ex-Governor Whitman to see Senator Thompson in behalf of the railroads, or agreed to contribute to a fund to promote the candidacy of Senator Thompson for Governor, or that he knew anything about "the million-dollar slush fund."

"Are you interested in the so-called 7-cent fare bill?" asked Chairman Burlingame.

"The companies I represent are," said Mr. Shonts. "We have done everything we could do with propriety and within legal bounds to educate the public up to the necessity of relief and to promote the enactment of legislation for that purpose here."

Mr. Shonts said he had first seen Burke on a train going to St. Louis, and in 1916 had met him in connection with some proposals from the Federal Signal Company with which Burke was connected.

Mr. Shonts's negotiations with Mr. Whitman to retain his firm had been begun "toward the end of March." The luncheon with Senator Thompson was on March 29.

"Mr. Whitman's firm was retained at the suggestion of Cornelius Vanderbilt—General Cornelius Vanderbilt—who is one of our Directors," added Mr. Shonts.

James L. Quackenbush, general attorney for the Interborough, allied, and some subsidiary companies, denied that during the conferences held when Senator Thompson was Chairman of the committee investigating the Public Service Commission he had ever heard any talk about a $100,000 fund to help Thompson start a trust company in Lockport.

"Never, at any time or place, was there ever any suggestion made in my presence as to the formation of any trust company," said the witness.

Mr. Quackenbush said he had one or two conferences with Senator Thompson with regard to the Pratt bill of last year, which this year is known as the Carson-Martin bill. He had talked to Mr. Thompson after the hearing at which the Senator presided, when Charles E. Hughes argued the constitutionality of the bill.

"Senator Thompson said he had not been satisfied with the argument of Mr. Hughes, but after I had discussed the points with him he said that I had answered the questions that Judge Hughes had not answered, Mr. Quackenbush testified.

When asked if he knew Mr. Burke the Interborough lawyer said that he had met him first when the Thompson committee was making its report in 1917.

"He was never employed by the Interborough," said Mr. Quackenbush. "He was always in company with Mr. Thomas of the Consolidated and Mr. Hemmens, who represented the Brady interests. There is no doubt in my mind at all that he spoke up for those gentlemen. He started to say something to me about rates. I told him that this was a highly technical question which few lawyers understood and that I would prefer to discuss that directly with the Senator. I regarded Burke as Buttinsky."

The statement made by Senator Davenport in which he referred to a lobby follows:

"I have just talked over the telephone with one of the most conservative business interests in the State, a man who understands better than anybody else the workings of the organized lobby here which has brought us into the situation where we find ourselves with regard to the welfare measures that are being held in the Assembly Rules Committee. I am not intimating that there is any scandal, anything legally or even morally wrong under the present system in connection with his lobby. But I do say that there is here an organized lobby working persistently and selfishly in the interest of class legislation."

"Now, I think that I am in a position to say that subsequent legislators will not find themselves in the same position on account of any such lobby. The interests it represents have begun to see that unless there is a change they will soon find themselves in the same position with relation to the public as are the public utility corporations which are discredited on account of what their agents sometimes have been doing here."

HYLAN WRITES TO SENATORS.

Asks Them to Vote Against Seven-Cent Fare Bill.

Mayor Hylan sent a letter last night to all the State Senators at Albany urging them "on behalf of the millions of residents of this city" to vote against the Seven-Cent Fare bill. He said if the Interborough is unable to make a profit at a five-cent fare it should turn the traction lines back to the city, whose people want to be forever rid "of the Shontses and transit manipulators and the rest of the moneybund crowd." This is the Mayor's letter:

City of New York.
Office of the Mayor,
April 15, 1919.

Dear Sir: In behalf of the millions of the residents of this city, I take the liberty to write to you to say that they protest against the passage of the notorious Seven-Cent Fare bill or any bill that takes from the elected city officials and gives to the Public Service Commission the power and right to raise the fares on the transit lines in this city.

The Public Service Commission's conduct in the past has not been in the interest of the people of this city, and they have no hope of relief from this body which controls the transit lines. The city owns the subway lines and the Interborough has a lease for forty-nine years. If the Interborough is unable to make a profit at a five-cent fare, then they can turn the lines back to the city and the city will operate them. The people of the city want municipal ownership and operation and to be forever rid of the Shontses and transit manipulators and the rest of the moneybund crowd. Thousands who ride on the transit lines were amazed when this bill passed the Assembly. The people of Brooklyn will not soon forget the action of Assemblymen Charles C. Johnson and Assemblyman Wilfred Earl Youker, (the representatives of the Citizens' Union in Kings County,) who voted in favor of the Seven-Cent Fare bill.

The city should be free from the grasp of these transit manipulators. I hope you will give this your earnest consideration.

Very truly yours,
JOHS F. HYLAN, Mayor.

The Mayor made no comment upon the testimony given at Monday's session of the Albany investigation concerning the visit to the Mayor of Senator George F. Thompson, who is alleged to have referred to his Honor as "Red Mike."

Tennessee Grants Women Suffrage.

NASHVILLE, Tenn., April 15.—The bill passed by the Legislature under which women of the State will have the right to vote for Presidential electors and in all municipal elections is now ready for the signature of Governor Roberts, who is said to have stated he would sign. The measure, passed in the House several days ago, was accepted by the Senate yesterday. Tennessee will be the first Southern State in which women have the right of suffrage.

KAHLER SHOES
STYLE
COMFORT
QUALITY
For Men & Women. Est. 1858
Our Oxfords provide that delightful, soothing, cooling comfort, so desirable in warm weather. Can be had in all seasonal shades and materials.
P. KAHLER & SONS
15-17 West 44th St.,
Near 5th Ave., New York.
Send for Catalogue T.

CONCRETE
WHITE
FIREPROOF CONSTRUCTION CO.
NEW YORK
What would it cost?
Let "White" tell you—consultation is without obligation.
Let WHITE build it of CONCRETE.
White
Fireproof Construction Company
NEW YORK

U. S. Industries in Peace Time.
Readjustment of expanded United States industries to peace basis shown in The Annalist this week. Published by the New York Times Company. On news stands 10 cents—$4.00 a year by mail.—Advt.

Failure of Government Operation.
It is contended in the Annalist this week that the Federal railway failure is one of service as well as dollars. Published by The New York Times Company. On news stands 10 cents—$4.00 a year by mail.—Advt.

In view of the improvements on Park Avenue at 34th St., and the opening of the new viaduct at Park Avenue and 42d St., the convenience of the Madison Avenue Entrance becomes impressively apparent.
B. Altman & Co.
Women's Silk Hosiery
in many strikingly novel effects
is a feature of the before-Easter display in the Hosiery Department, on the First Floor.
Of special interest is American-made silk hosiery ornamented with silver tinsel stripes. This is shown in many vivid colors and some neutral tones, in either case offering an attractive effect in contrasts.
Plain silk hosiery (for men and women) is displayed in all the newest shades, as well as in the indispensable black and white—the latter with and without contrasting clocks.
New importations of woolen sports hosiery, recently received, present many features of unusual interest.
Madison Avenue - Fifth Avenue
34th and 35th Streets New York

MR. HOOVER says that care in cooking makes second cuts palatable and helps save money. You can work something of a miracle and make your husband admire your cookery, by using plenty of savory
A1 SAUCE

Stern Brothers
West Forty-second and Forty-third Streets
FURS STORED
Repaired or Remodeled at Very Moderate Rates
Rugs and Draperies
CLEANSED, REPAIRED & STORED
At Minimum Prices
Estimates Furnished
Phone Vanderbilt 3100

Success for Young Men
MOST MEN are agreed on the underlying factors that contribute to making a young man successful.
Many very sound and plain statements about success have been made by men who were successful.
For instance, Jas. J. Hill, empire railroad builder, said:
"If you want to know whether you are destined to be a success or not, you can easily find out.
The test is simple and is infallible. Are you able to save money? If not, drop out. You will lose.
You may think not, but you will lose as sure as fate, for the seed of success is not in you."
With logical saving there should go hand in hand a sound judgment as to how you can benefit most as a result of your thrift.
We believe that to establish early in your life a deposit account with a bank such as ours, and through this relationship have it known that your account is acceptable, will mean for you a constantly increasing asset in your business life.
We have on our books the deposit accounts of many high-class and deserving young men and we are always glad to welcome others.
Why not come in and let us talk this matter over with you?
THE AMERICAN EXCHANGE NATIONAL BANK
128 Broadway New York City
Total Resources over $150,000,000

Best & Co.
Fifth Avenue at 35th Street
Established 1879
Unprecedented Reductions on Every
Woman's Easter Street Suit
33. 43. 53. 73. to 175.
Heretofore 39.50 to 225.00
EVERY Easter street suit, plain tailored, box, blouse, Tuxedo, as well as every dress suit is included.
Also: our entire assortment of navy serge suits—custom-made and unusual values, originally at 39.50—marked for this sale 33.00. All sizes up to 44.
Also: our entire stock of handsome two-piece suits and three-piece costume suits, illustrated—some showing reductions from former prices of 200.00 and 225.00 are striking advantageous before Easter offerings.
Also: black suits which includes all sizes—in handsomely tailored materials.
Also: velour checks in the entire Spring color range are marked 43.00, heretofore 55.00 and 59.50.
Every one of these was bought for our regular stock and represents the high quality of style, workmanship and fine fabric which is the standard of Best & Co. in its apparel for women.
Alteration Charges lowest on the avenue.
Third Floor
Suits purchased today will be altered in time for Easter wear.
Our entire stock of Women's Easter Street Hats has also been reduced and is offered at substantial savings.
You Never Pay More at Best's

Saks
CLOTHES OF CUSTOM QUALITY
A MAN is as young as his clothes and as old as his habits. In our styles for Spring you will find something that is *blooming, budding* and *beardless. A bas*, aged clothes! We're a long time dead, if reports be true.
Suits: $30 to $65
Top Coats: $25 to $45
Saks & Company
BROADWAY AT 34th STREET

BONWIT TELLER & CO.
The Specialty Shop of Originations
FIFTH AVENUE AT 38TH STREET
TAILORMADE SUITS
Featured by this Shop
are the supreme expressions of fashion and of the art of tailorcraft
Short and long line silhouettes in strictly tailored types; also box-Etons, cutaway, blouse and waistcoated styles in all the favored cloth and silk fabrics with ornamentations of tube braiding, tinsel embroidery, tassels, floss-work, metal thread traceries. Gilets of tricolette, duvetyn, metal brocade, bead embroidery and hand painted silks.

DEMURE
A LITTLE FROCK OF STRAIGHT LINES AND DEMURE ASPECT IS PRESENTED IN A CHOICE TRICOTINE WHICH AVEDON RECOMMENDS. THE SKIRT DRAPES SNUGLY BUT WITH DISTINCTIVE GRACE. THE NECK HAS BEEN ARTISTICALLY TREATED.
$29.50
Request the Little Frock Book.
AVEDON
448 Fifth Ave. at Fortieth St.

MAYOR ATTACKS W. J. SCHIEFFELIN

Reply to Citizens Union on Police Says His Concern Aids the Drug Evil.

DENIAL BY HEAD OF FIRM

Says It Makes No Narcotics and Hylan Carefully Attacks Him Thus to Evade Libel Suit.

As a reply to the charges made by former Commissioner of Accounts Leonard M. Wallstein, now counsel to the City Government Committee of the Citizens' Union, concerning the system of keeping crime records at Police Headquarters substituted by Commissioner Enright for a better system installed by Commissioner Woods, Mayor Hylan yesterday made a bitter attack upon William Jay Schieffelin.

Mr. Schieffelin is head of the wholesale drug firm of Schieffelin & Co. and Chairman of the Citizens' Union. In a letter to Health Commissioner Copeland the Mayor accused Mr. Schieffelin or soliciting funds for the Citizens' Union "to promote sanity in the city government and to command respect for the law" while his drug company was selling narcotics "which make criminals by the wholesale." The Mayor incidentally referred to the Citizens' Union as a "paper" and a "bunk" organization.

Mr. Schieffelin characterized the Mayor's letter as a scurrilous personal attack and the only attempt the Mayor could make to answer the Citizens' Union's exposure of "his disgraceful conduct of the city Government."

"If I bring suit," added Mr. Schieffelin, "I shall not follow Hylan's example when he withdrew his action against The World and paid heavy court costs rather than go to trial."

The Mayor's Attack.

Here is the Mayor's letter:

City of New York,
Office of the Mayor,
April 15, 1919.

Dr. Royal S. Copeland, Health Commissioner.

My Dear Commissioner: I note by the morning papers that Dr. Ernest F. Bishop, if quoted correctly, said that a panic had been created through the publicity on the drug proposition and that the Board of Health is going into the problems of the Police Department. He also said that druggists are afraid to sell the stuff, and it has raised hell and frightened the decent addicts to death.

I hope that you will continue to frighten the druggists, doctors, and so-called decent addicts who illegally traffic in narcotics, and that you will, in co-operation with the police, eventually get to the wholesalers and manufacturers of these drugs.

Schieffelin & Co., the firm of which William Jay Schieffelin is senior member and Chairman of the Citizens Union, a so-called reform political organization, is one of the chief narcotic drug manufacturers and dealers in cocaine, heroin, morphine and opium in New York.

While Schieffelin & Co.'s drug concern is manufacturing and selling these dangerous habit-forming drugs for financial gain, hundreds of our young men are using such drugs and becoming addicts and committing crimes, some going insane. The police of the city are kept busy apprehending drug addicts, who commit crime as a result of its use.

William Jay Schieffelin, Chairman of the paper organization called the Citizens' Union, sent out the following letter asking for funds to run this "bunk" organization.

March 26, 1919.

My dear Mr. ——: The only thing between you and lawlessness is Government—a Government with respect for law.

Will you not contribute to the Citizens Union to promote sanity in the City Government and to command respect for the law? Very truly yours,

WILLIAM JAY SCHIEFFELIN,
Chairman.

Just think of a reformer like William Jay Schieffelin attaching his name to such a letter as this asking the people to "promote sanity" when the cocaine and other narcotics that his drug company manufactures drive people to insanity and crime, and asking people to contribute to "command respect for the law" when the Schieffelin narcotic drug manufacturing company does not comply with the law until it is compelled to.

The laws of the State of New York, Section 247, Capter 431, 1917, require persons selling or furnishing narcotics to file such order blanks with the Board of Health.

In the investigation directed by me into the Health Department early in January, 1918, in an endeavor to have the law complied with, which was objected to by many reform organizations and the press, Hugh W. Taylor, Inspector of Foods and Chief of the Drug Division of the Department of Health, testified as follows:

Q.—Was there any other concern than Schieffelin & Co. that did not file orders? A.—I think that Schieffelin was the only one at that particular time or any subsequent time.

Q.—What drugs did these orders cover? A.—From the casual examination I made of the order blanks I can only state that they contined a large amount of various types of narcotic drugs.

Mr. Taylor further testified that after the investigation directed by the Mayor commenced Schieffelin & Co. filed about 500 order slips covering previous sales of narcotics and that these order blanks should have been filed at the time the drugs were ordered and before deliveries were made. Mr. Taylor was then asked the following question:

You consider that Schieffelin & Co., violated the law in every one of these 500 cases?

Yes, Sir.

Blanks should have been filed at the time the drugs were ordered and before deliveries were made. Mr. Taylor was then asked the following question:

You consider that Schieffelin & Co. violated the law in every one of these 500 cases?

Yes Sir.

Mr. Taylor further testified that these inspections were still going on and that so far as the records show they never inspected Schieffelin & Co. He also testified:

Q.—The fact that Mr. Schieffelin is Chairman of the Citizens Union, has that any bearing on his firm as a law violator? A.—With me, no.

A sorry spectacle is William Jay Schieffelin, the Chairman of the Citizens' Union, appealing to people for money to "promote sanity in the City Government and to command respect for the law," when his drug concern violates the law in the sale of narcotics which make criminals by the wholesale.

I do not know whether it was William Jay Schieffelin's influence and prestige that was behind the campaign inaugurated through the newspapers and reform organizations to stop the health investigation. But I do know that this administration compelled William Jay Schieffelin's drug company to comply with the law of this State. Very truly yours,

J. F. HYLAN, Mayor.

Mr. Schieffelin's Reply.

Mr. Schieffelin, in reply to the Mayor's attack, said:

"Hylan's assertion that my house manufactures narcotics is untrue. Schieffelin & Co. are not manufacturers of any narcotics. Our salesmen do not solicit orders for them and we only sell the small quantities required by retail druggists whom we know to be reputable. If the filing of the orders was not done daily, it was because of the interpretation of the law's requirement at the time.

"Hylan's scurrilous personal attack upon me appears to be the only attempt which he can make to answer the Citizens' Union's exposures of his disgraceful conduct of the city government. He makes his attack in the course of a letter to his Health Commissioner in order to obtain immunity from prosecution for libel.

"I shall ask counsel to consider whether this device for evading responsibility for his charges is successful. If it is not, Hylan will be given a chance to prove his charges in court, if he can.

"If I bring suit I shall not follow Hylan's example when he withdrew his action against The World and paid heavy court costs rather than go to trial."

ASKS POLICE INQUIRY.

Quinn Tries Again, but Aldermen Defeat His Motion.

Alderman William F. Quinn tried again at yesterday's meeting of the board to get the Aldermen to consent to an investigation of the Police Department. He wanted the board to discharge the Committee on Rules, which now has the matter under consideration, and to have the resolution placed before the full board for action, but the motion was lost by a vote of 40 to 17, the Republicans and Socialists voting in the affirmative.

"We have seen Inspectors in the Police Department reduced without any explanation," said Alderman Quinn, "and now we see a statement in the newspapers by ex-Commissioner of Accounts Leonard M. Wallstein, accusing the Police Commissioner of changing the records in the department from a stationery to a card record, so they can be juggled at any time in order to deceive the public as to just what is going on in the department."

Alderman Charles H. Haubert of Brooklyn, on the roll call asked what Alderman Quinn wanted to find out.

"I want to find out just what is going on in the Police Department," replied Alderman Quinn. "It would seem that the present Commissioner thinks that the department is a private corporation about which no one except himself is to have any information. I want to find out why the men who served during the last administration are not good enough for this administration."

Police Commissioner Enright's method of keeping crime statistics was brought under fire from a new source yesterday, following the charge by Mr. Wallstein, now counsel of the City Government Committee of the Citizens Union, that a loose-card system had been installed as a substitute for the permanent and detailed records kept under the Woods régime, and that the new method was capable of manipulation to hide the facts.

Colonel Edward S. Cornell of the National Highways Protective Society made public a letter from Mayor Hylan inclosing a letter from Commissioner Enright attacking the accuracy of the society's monthly figures of deaths from automobile and other vehicular accidents. The Mayor wrote:

"I am inclosing for your information copy of a letter received from the Police Commissioner relative to this matter, and hope that in the future you will endeavor to secure accurate information before facts are given to the public."

Enright complained that the society reported that during March 53 persons had been killed by motor vehicles and 11 by other vehicles in the city, whereas the Police Commissioner maintained that the death toll had been only 37 by motor vehicles and 10 by others.

Fewer Addicts at Clinic.

The number of drug addicts who called at the Department of Health's Drug Addiction Clinic, 145 Worth Street, yesterday, showed a marked falling off, only about 500 men and women going there. While Dr. Copeland was inclined to ascribe the decrease to the fact that reputable physicians who had previously "fluttered" were now reassured and were again prescribing in an effort to effect cures of the victims. Another reason advanced, in another quarter, was that the "secret channels" of the traffic were resuming and that addicts were able to get their drugs without recourse to doctors.

BE GOOD TO YOURSELF

In one of our public libraries there is a book, entitled "Be Good to Yourself," in which the following passage occurs:

"If we used common sense in our diet, lived a plain, sane, simple life, we would never need to take medicine."

Opposite this passage some one has written the one word "CHILDS" in its familiar script.

"Common sense in our diet" and "a plain, sane, simple life" naturally suggested the CHILDS restaurants.

Pure, wholesome foods and comfortable, sanitary surroundings make the simple life attractive.

A Governor and two of his sons prepared for an exacting day recently by breakfasting on ham and eggs in a CHILDS restaurant.

Childs

THIS advertisement is written with the knowledge and consent of my present employer.

¶I want to make a permanent connection with a national advertiser, advertising agency, or publisher. I am a young college man, with a thorough, practical knowledge of advertising and a knack of doing things without asking too many questions.

¶A progressive business that is looking for a real "right hand" man will do well to communicate with C 899 Times Annex.

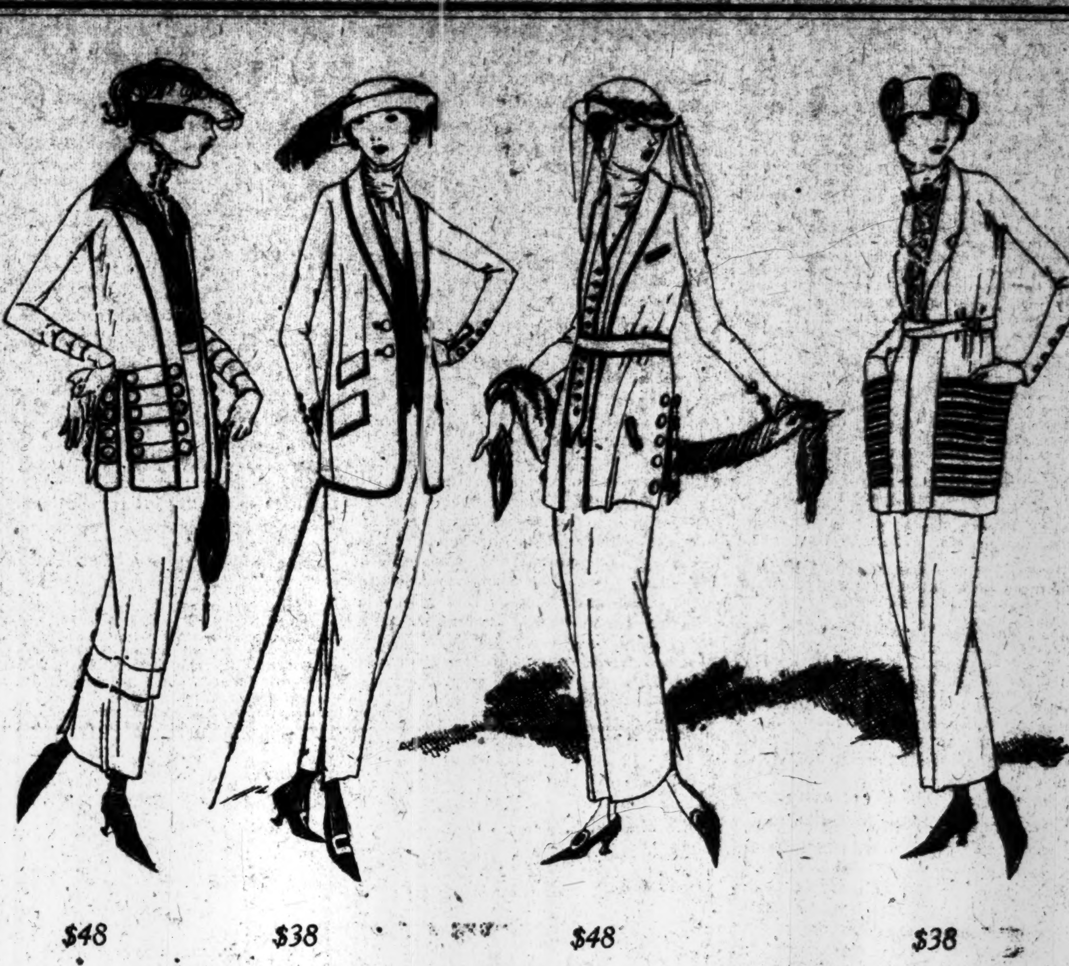

$48 $38 $48 $38

Saks & Company Offer Today and Thursday

Smart Tailored and Dressy Suits for Women

in the newest and smartest box coat, close-fitting and flare models

At the Exceptionally Low Prices of

$38 and $48

A rare combination of circumstances enables us today to make this offering—one that normally would be simply impossible. The opportunity is the more remarkable because it comes at the time when tailored suits are most in demand. The sale is strictly limited to 300 suits at these prices. Here are the materials:

Tricotine of superior quality, Gabardine, Poiret Twills, Men's Wear Serge, Silvertone, Tweeds, Heather Mixtures, Wool Jersey, stripes and checks

Smart gilets or waistcoats of brocades, tapestry silks, tricolette or tussah give to the various models an added touch of individuality.

Regular sizes 34 to 44; also large sizes from 42½ to 50½. *4th Floor.*

Broadway **Saks & Company** at 34th Street

McCreery's English Clothes

FOR YOUNG MEN STILL AT SCHOOL

PRIVATELY TAILORED IN NEW YORK CITY FOR JAMES McCREERY & CO.

$33 UP

We mean the kind of schools that teach football and good dressing and how properly to color a meerschaum pipe.

And the materials have been loomed accordingly—long-wearing Cheviots and Worsteds of the solidest kind of substance.

The coats are nicely shaped, but there are no freak-frills and fripperies on them. Every one is draughted in the best English manner.

McCreery's
Men's
Clothes
American Styled

Privately tailored for us (each garment made singly). Priced on an average of $5 less than the quality rightfully justifies us in asking.

$26.50 up

James McCreery & Co.

5th Avenue *and* 34th Street

There are many convenient Elevators to the 5th Floor

FRANKLIN SIMON BOYS' SHOPS
FIFTH FLOOR

Ko-Ko Calf Shoes

For Youths and Boys

Fine Leather—
Fine Lasts

$5.00
Sizes 10 to 13½

$6.50
Sizes 1 to 6

PRACTICAL English lasts, made of genuine Ko-Ko calf leather. They are very serviceable for the youths and boys who wear them and very reasonable for the mothers who buy them. Soft, smooth, pliant, and excellent quality. An all-around superior shoe, in materials and making.

Franklin Simon & Co.

Fifth Avenue—37th and 38th Streets

Responsibility

YOU are extremely careful about the responsibility of the house where your furs are purchased.

Should you be less so about the house where your furs are *to be stored* during the Summer months?

To properly care for our own immense stock of valuable furs it was necessary to equip the best and safest storage plant that science could devise. It was made large enough to care for the furs of several thousands of our customers.

The charge is the *lowest possible* for such service. Remodelling at *reduced* prices during the storage period.

Telephone or write for our special representative to call

Telephone
5230 Madison Square

H. JAECKEL & SONS INC.
16-20 West 32nd St.
(Our Only Address)

Established 1863
"America's Leading Furriers"

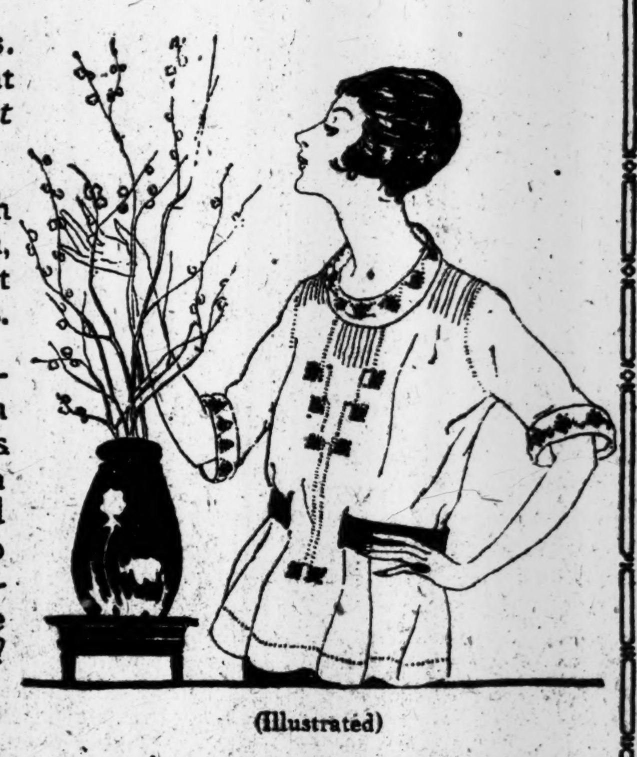

FUR STORAGE—Remodeling and Repairing—Phone 6900 Greeley

Franklin Simon & Co.

Fifth Avenue, 37th and 38th Streets

THE SMARTEST BLOUSES
are Long of Line and Short of Sleeve

FASHION is capricious. Decreeing *long* blouses—at the same time, ordaining *short sleeves.*

The Waist Shop, ever in touch with Fashion's latest whim, translates the vogue of short sleeves in many enticing ways.

Shall it be a blouse of Georgette crepe, handkerchief linen or voile with very short sleeves not reaching the elbow—a tricolette blouse embroidered in colored wool with kimono cap-sleeves or one of the medieval blouses of crepe de chine with scarcely no slevees at all?

The Waist Shop affords the opportunity of settling this question in the most satisfying way imaginable. From the many short sleeve blouse fashions you may choose the style most becoming.

11.50 to 85.00

(Illustrated)

Short Sleeve Blouse of Handkerchief Linen, hand-made

24.50

WOMENS' WAIST SHOP
Third Floor

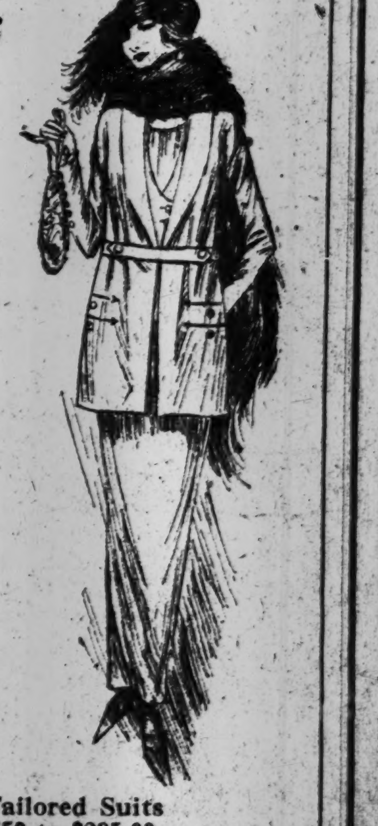

Lord & Taylor

38th Street —FIFTH AVENUE— 39th Street
Store Hours, 9 A. M. to 5:30 P. M.

Introducing a New Model in

Women's Suits

of Navy Blue Men's Wear Serge

$37.50

A smart version of the Spring Tailormade, presenting distinctive style notes. Featured in the model illustrated are:

Braid strappings and bindings that emphasize the newness of the Silhouette.

A swagger little vest of Pongee silk in natural color.

Finishing details, fine tailoring, fancy silk linings are notably superior.

Excellent Value At This Moderate Price.

A Collection of Tailored Suits ranging from $29.50 to $285.00.

Third Floor

CHAMBERLAIN CALLS WAR COURTS UNFAIR

Senator, at Sphinx Club Dinner, Declares Sentences Have Been Unjust.

A DISTURBER IS EJECTED

Man Who Interrupts the Meeting with Insult to the American Flag Is Removed.

Senator George E. Chamberlain of Oregon, the retiring Chairman of the Senate Committee on Military Affairs, spoke last night at the 162d annual dinner of the Sphinx Club at the Waldorf-Astoria. Just as he was finishing his address there was a disturbance caused by the presence among the diners of a man, apparently under the influence of liquor, who shouted "To hell with the American flag!"

Various speakers preceded Senator Chamberlain and made addresses without interruption, but when Senator Chamberlain rose to speak and in the course of his remarks officials of the club were annoyed by a man sitting at a table in the rear of the hall, who kept up a running fire of remarks aimed at the Senator and delivered in an undertone.

As Senator Chamberlain was concluding his address the man rose and, picking up from the table a small silk American flag, the dinner souvenir, waved it over his head exclaiming, "To hell with the American flag."

Diners from several other tables started toward him. Edmund W. Mitchell, Vice President of the Texas and Oklahoma Oil Company, a member of the club, knocked the man down. Several friends seated at the same table with the man who denounced the flag sought to interfere and there was a lively scrimmage. Mr. Mitchell was struck in the face during the mêlée. There was some excitement, but friends of the man succeeded in hustling him out of a side door. He was carried to the sidewalk and whirled away in a taxicab before his identity could be learned.

Senator Chamberlain in the course of his speech said that since the day that it was seen that the United States was bound to become involved in the European War, he had forgotten that he was a Democrat by political affiliation and had sought only to think and act as a plain every day American citizen who wanted his country and the Allies to win the war.

"In the past two years," he added, "I have only attempted to do some of the things that it was the duty of every patriotic American to do."

The Draft act, Senator Chamberlain said, was in his opinion the greatest piece of military legislation the world has ever known, and he eulogized Maj. Gen George W. Goethals and the latter's chief assistant, Brig. Gen. Frank T. Hines, as the two men who, when Haig and Foch stood with their "backs to the wall," took the bit in their teeth and got the Americans to Europe, not by scores of, but by hundreds of thousands monthly.

Near the close of his speech Senator Chamberlain referred to the military justice controversy, on one side of which controversy he is lined up with Lieut. Col. Samuel T. Ansell, while on the other side, he pointed out, stands Secretary Baker and Major Gen. Crowder, the Judge Advocate General of the Army.

"We owe it," said Senator Chamberlain, "to our American soldiers who have fought this fight for us to see to it that justice and not injustice is meted out to them by the authorities in Washington, and with God's help I have and shall continue to do what I can to see to it that justice is done them.

"It is certainly not pleasant to criticize, but when we entered this war I forgot that I was a Democrat and remembered only that I was an American. I have, when I saw that wrong was done, pointed out that wrong, and I shall continue to do so as long as that wrong or wrongs are persisted in. This matter of military justice is not a personal controversy between the Secretary of War and myself and it should not be a matter of controversy between Colonel Ansell and General Crowder.

Refers to Courts-Martial.

"Let me in a word tell you what it is all about. In substance the Articles of War provide that the Judge Advocate General shall have the power to modify, or revise, the findings of courts-martial. It is my view and it is the view of Colonel Ansell that this is the purport of the regulations. On the other hand the view of Mr. Baker and of General Crowder is that they have no power to do the very thing that the law expressly gives them the power to do. That is a strange construction of the law. In civil life a law is a law, but in military life some people seem to think that it is just the other way.

"There are men in our army who look upon an enlisted man as a mere piece of flesh, and not as a human being with feeling and with rights that should be protected. This moment I have in mind the cases of two boys who were absent without leave for five days, and one of them was given fifteen years and the other twenty-five years in prison by the court that tried them. These are facts, and I speak with knowledge when I say that the American people are not going to permit the American Army to be Prussianized in any such way as that. I have put a few of these cases into the record. The letters that are coming to me are appealing and heartrending, and if this controversy continues I shall place not two or three but a thousand cases in the records that will shock Congress into taking the proper action.

"Here is a case in point. When we entered this war there was a poor boy in San Francisco who wanted to serve. He volunteered and was accepted. He was absent a few hours, and they arrested him, and, after keeping him in the guardhouse for five or six months, they brought him to trial and sentenced him to five years in the penitentiary. One of his guards heard his story and took pity on him and permitted him to escape. The guard even gave him instruction as to the best and safest way to get away.

"The boy was recaptured, of course, and this time the court that tried him gave him ten years in the penitentiary. Now this poor lad was an orphan. All his younger years had been passed in foundling asylums. He did not know who his parents were, and the medical authorities had certified that while he had the body of a man his mind was that of a 7-year-old child. It is against such a system as this that I protest.

Sees Situation Clearing.

"In my own home town in Oregon there was a young man who went to France as a Second Lieutenant. He was the Treasurer of his company. Today I was at a camp near New York, and I saw the baggage of returning soldiers as it was tossed out of the cars into great piles. The same thing happened in France when our boys arrived over there, and so it was that this young officer lost his baggage in which, among other things, was his company account book. He went back to look for the baggage, and became absent without leave, and on his return, a short time afterward, was placed on trial, charged with embezzlement and with absence without leave. Without his book it was necessary for him to approximate the amount of the company cash. He did so. It was about $1,500, and he turned it in. The court acquitted him of embezzlement, but sentenced him to be dismissed from the service for absence without leave.

"The report of the court-martial went to the division commander, who did not approve of the verdict. Then that division commander ordered the court to reconvene and said that a man charged with embezzlement should be convicted, and that boy was convicted and sentenced to the penitentiary for five years.

"However, I think the situation is clearing. Mr. Baker is himself facing in the right direction now, and if necessary we will shove him along in that position."

Brig. Gen. Hines said that the British Government was doing everything in its power to assist in the speedy return of the Americans.

George Ethridge presided at the dinner. Others at the speakers' table included Major Gen. Thomas H. Barry, U. S. A.; Major Gen. D. C. Shanks, U. S. A.; Martin Vogel, Sir Charles Henry, Morgan J. O'Brien, and ex-Governor Charles S. Whitman.

DEFEND COURTS-MARTIAL.

System Sound, Gen. Menoher and Col. Herron Tell Committee.

WASHINGTON, April 15.—The present system of military justice needs no radical alteration, in the opinion of Major Gen. Charles T. Menoher, commander of the 42d (Rainbow) Division throughout its active service. Appearing today before the committee of the American Bar Association conducting an inquiry, General Menoher said that, with some elaboration of regulations to make the system more easily understandable to officers serving only for a war emergency, he, speaking from experience, saw no necessity of changing court-martial practice and procedure.

"I do not recall," he said, "that in this controversy it has ever been claimed that any innocent man was found guilty. With regard to the length of sentences, however, it is another matter. We always felt that adjustment of sentences would be made after the war, that final adjustment so that every man got the same deal was in the hands of higher authority."

Colonel Charles D. Herron, who commanded the 313th Field Artillery, and later was Chief of Staff of the 78th Division, also told the committee that the present military system was adequate, but said that its success depended upon the intelligence of the officers. Courts-martial, he said, were much like whippings for children; at times they might be necessary, but often they "reflected upon the intelligence and ingenuity of the parent."

War Device Useful in Mining.

WASHINGTON, April 15.—Experiments with the geophone, a listening device invented during the war by the French and used to detect enemy tunneling operations and locate enemy artillery, has proved the industrial value of the invention, says the Bureau of Mines. The instrument has been used with success in tunnel work and is said to be especially valuable in locating miners entombed following a disaster.

INDIA RIOTS WIDESPREAD.

British Government Tells of Attacks on Europeans and on Property.

LONDON, April 14.—Widespread disturbances in India were referred to in Parliament tonight as being the outcome of what was described as the "passive resistance" movement against the recent Indian legislation known as the Rowlatt act, intended to combat seditious conspiracy.

The movement originated with the home rule element in Bombay and has taken shape in attacks on officials and Europeans and on property.

The India Office tonight issued a long statement describing the general situation. It was shown that there have been disturbances recently at Lahore and a few casualties at Amritsar, thirty-three miles eastward, where three bank managers were burned to death in the Town Hall, two banks destroyed, the telegraph office wrecked, and three Europeans killed. At Ahmedabad a mob attacked and burned the telegraph office and two Government buildings. Here, also, there were a few casualties.

There have been disorders in which some persons have been wounded a Bombay, but, the statement says, i most of these places military forces are now maintaining order.

DID NOT SEE CHAMBERLAIN.

Two Air Squadron Commanders Testify Against Alleged Hero.

PARIS, April 15.—Two of the nine aerial squadron commanders then at Touquin, France, testified today at the court-martial of Captain E. G. Chamberlain of San Antonio, Texas, charged with having made false reports of aerial exploits on the British front last Summer, that they had not seen Chamberlain July 27, when Chamberlain is said to have arrived in camp, or July 28, the day of the alleged exploit.

One of the witnesses, Captain Le Blanc Smith, said he knew that unofficial flights had been made at Touquin, an American officer taking one in July.

Another witness, Major Bell, to whom was shown a piece of airplane canvas found near where Chamberlain says he landed with a damaged plane, said that the canvas was not from a French or an American machine, and that it probably came from a British plane.

Sues H. F. Rawil for Separation.

Herbert F. Rawil, member of the Lambs, the New York Athletic, and Short Hills Casino Clubs, was sued in the Supreme Court yesterday by Madeleine C. Rawil for a separation, on the ground of cruelty and desertion. She alleges that he abandoned her in December, 1916, but that, in order to avoid notoriety, at the time, he agreed to pay her $400 a month and her living expenses. She says that he has failed to keep his promise.

FRICKE CONFESSION READ.

Tells How Agent Offered Reward to Get Bombs on British Ships.

A confession, which it is alleged Albert Paul Fricke made last June in the office of United States District Attorney Caffey, yesterday was read in evidence at Fricke's trial for treason before Judge Julius M. Mayer in the Federal court. The document purports to describe the relations of Fricke with the German agent in this country, Herman Wessels, alias Rodiger, and with Mme. Victorica, who has also been named as being concerned in German propaganda work here during the world war.

An interesting statement told of how Wessels had told him (Fricke) of his mission to get British ships blown up.

The particular statement read: "During November and the first part of December he [Rodiger] called once or twice a week. On one of these visits, he said: 'I am to investigate if it is possible to put Irish recruits on British warships for the purpose of placing bombs on the ships, and I found out and reported that it cannot be done. We want to place bombs on British freight ships leaving New York Harbor, and I will pay $10,000 to $50,000 for each ship so destroyed.'"

The document was headed: "Statement by A. Paul Fricke; present, George Winship Taylor, Robert P. Stephenson, Samuel Hershenstein, attorney for defendant." It was dated June 15, 1918.

Rodiger said, according to the confession: "I am not the real Rodiger of Olten, although the real man had left Switzerland on the day stated in the passport." Fricke says Rodiger never did tell him his real name. The German agent, the confession continued, told Fricke he was to maintain him to the limit of his resources.

The case will be continued today.

HONOR AMERICAN ADMIRALS.

Legion of Honor Distinctions for Benson, Sims, and Others.

PARIS, April 15.—A number of American naval officers are mentioned for promotion or nomination in the Legion of Honor in an official statement issued today.

Admiral Benson is promoted to receive the Grand Cross of the Legion, while Admiral Mayo and Rear Admirals Sims and Wilson are advanced to the grade of Grand Officer. Rear Admirals Gleaves, Usher, Long, Griffin, Welles, Taylor, and Earle become Commanders.

Hearing on Park Safety Museum.

There will be a public hearing on Wednesday, April 23, in the Aldermanic Chamber of the City Hall on the application of the American Institute of Safety for a permit to use the Arsenal Building in Central Park for the exhibition of appliances and devices for the prevention of accidents in all industrial pursuits. Mayor Hylan yesterday designated Francis D. Gallatin, President of the Park Board, to preside at the hearing. The Mayor is said to favor the application of the institute.

Call 360 Circle
Full insurance
Moderate charges
Expert handling
Revillon Frères
DRY COLD STORAGE FOR FURS
5th Avenue at 53rd Street

Gimbel Brothers

32nd ST.-BROADWAY-33rd ST.

Seeds, Plants, Implements

"Bring Your Farming Problems to Our Expert Farmer"

Everything for the Amateur and Professional Gardener at Gimbels Usual Attractive Prices

Farm and Garden Implements

Malleable Rakes—12 tooth, 50c; 14 tooth, 55c; 16 tooth 58c
Steel Rakes—12 tooth, 85c; 14 tooth, 95c; 16 tooth $1.05
Garden Spades—D-handle $1.25
Wire Lawn Rakes—24 teeth 65c
Riveted Steel Garden Hoes 40c
Ladies' Steel Garden Hoes 70c
All-Steel Garden Hoes—6½-inch blade 95c
Spading Forks—4 tines $1.30
Ladies' Garden Set—4-piece $2.50

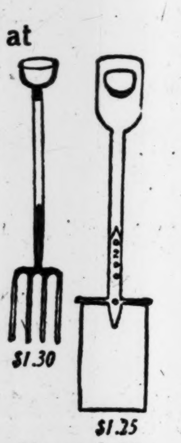

Cast Steel Shovels—square or round end $1.85
Steel Turf Edgers $1.05
Trowels 10c

Hand Digging Forks .... 20c and 30c
Pruning Shears .... 45c and 80c
Galvanized (Garden) Trellis Wire—22-inch .... foot, 30c

Poultry Wire

	2-Inch Mesh 75 ft.	2-Inch Mesh 150 ft.	1-Inch Mesh. 75 ft.	1-Inch Mesh. 150 ft.
12 inches wide	$1.25	$2.05	$2.55	$4.80
18 inches wide	$1.65	$3.00	$3.60	$6.85
24 inches wide	$2.10	$3.75	$4.60	$8.75
30 inches wide	$2.40	$4.50	$5.40	$10.50
36 inches wide	$2.75	$5.15	$6.15	$11.95
42 inches wide	$3.15	$6.00	$7.00	$13.90
48 inches wide	$3.60	$6.90	$8.10	$15.90
60 inches wide	$4.50	$8.60	$10.00	$19.85
72 inches wide	$5.35	$10.30	$12.00	$23.85

Privet Hedge

	6 to 11 inch	12 to 18 inch
25 in package,	35c	60c
50 in package,	65c	$1.10
100 in package,	$1.30	$2.00

9 ft. Bean Poles, 20c

Seeds

Landreth's Famously Good Vegetable and Flower Seeds. A Superior Brand.

Vegetable Seeds

Sweet Corn Seeds—Country Gentleman, Stowell's Evergreen, ¼ lb., 12c; ½ lb., 20c., 1 lb., 38c.

Beans, Peas and Bush Lima Beans, in best varieties, ¼ lb., 15c; ½ lb., 25c; 1 lb., 48c.

All popular vegetable seeds, except those noted above, in liberal size packets, 7c each. Includes beet, cabbage, carrot, celery, cucumber, lettuce, onion, parsley, radish, tomato, turnip.

Flower Seeds

Sweet Peas, 2 oz. packages, 40c.
Tall and Dwarf Nasturtium, 2 oz. packages, 28c
Mixed Spencers, 2 oz. packages, 40c.
Pansy, Aster, Sweet Alyssum, Cosmos, Phlox, etc., etc. Liberal sized packets at 7c.

Grass Seed

Extra fine mixture; ¼ lb., 10c; ½ lb., 18c; 1 lb., 35c.

Housefurnishing Specials

Folding Step Ladder. Oak finish, 95c
Aluminum Covered Saucepans, long handle, 3 qt. Special, 95c.

64c
O-Cedar Mop

O'Cedar Polishing Mops, 64c
O'Cedar Battleship Mops, 84c

Brooms, good grade corn. No. 7, 74c
No. 6, 64c

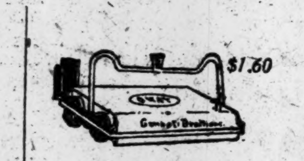

O'Kay Carpet Sweepers, $1.60
Tabourettes, mission stained, 28 inches high. Special, 95c

GIMBELS NEW KIND OF HOUSEFURNISHING STORE—Fifth Floor

Piano Sale (8th Floor) Piano Store Open Evenings Until 9 P. M.

Gimbels Shoe Section— Second Floor

Gimbel Brothers

32nd ST.-BROADWAY-33rd ST.

Gimbels Shoe Section— Second Floor

Every Boy and Girl In New York Is Invited!

11 A. M. and 3 P. M.

To Come to Gimbels Today, Wednesday and Tomorrow (Thursday) and Meet Personally:

11 A. M. and 3 P. M.

Buster Brown Himself

A real, live American boy with unique entertainment and a clever speech.

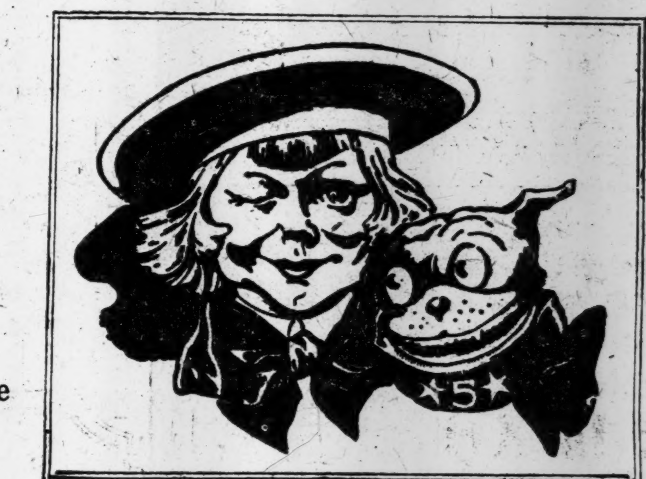

Also Mr. "Tige" Himself

A dog so bright that he almost talks. And he will have souvenirs to distribute.

Being the Introduction to New York of

For Girls For Boys BUSTER BROWN SHOES of 2 to 16

Ranging in Price from $3 to $8.50 a Pair

This famous shoe sought the most active, most enthusiastic children's store to introduce "Buster Brown" Shoes to New York parents and quite as a matter of course it came to Gimbels.

This store has been devoted to better merchandise and better service for children since the beginning, and the coming of "Buster Brown" Shoes is only an added attraction.

Judge Children's Shoes First by the Lasts

Nowadays *shoes* instead of Nature *shape* the feet. Unless the shoes are *right* the feet will *suffer*.

"Buster Brown" Shoes are rightly shaped—because they are made upon the scientifically designed Brown Shaping Lasts. Therefore they support and develop the pliable bones and tender muscles of growing feet—preventing twisted toes, broken arches, weak ankles and other foot troubles.

"Buster Brown" Shoes give ample toe room, needed arch and ankle support, yet fit like a glove. They are beyond compare for health and for wear.

Complete assortment in latest styles and different leathers, for boys and for girls of 2 to 16, at $3 to $8.50. The best shoe values in the city. Ask for "Buster Brown."

Gimbels Greater Shoe Sections Will Be the Exclusive Manhattan Store For

For Girls For Boys BUSTER BROWN SHOES of 2 to 16

A complete line of shoes will be shown in all wanted leathers and styles and in all sizes for misses, youths, boys and girls and children. No other store in Manhattan can have "Buster Brown" Shoes—they are only at Gimbels.

This Arrangement Will Make Gimbels More Than Ever Children's Shoe Headquarters

GIMBELS SHOE SECTION—Second Floor

Introductory Special

A Brown Shaping Last

For this week before Easter we will offer a high cut tan calf lace shoe in a rich cordovan color (*as illustrated*) at the following special prices:

Sizes 6 to 8,	Sizes 8½ to 11,
$3.95	$4.95
Sizes 11½ to 2,	Sizes 2½ to 7,
$5.75	$6.75

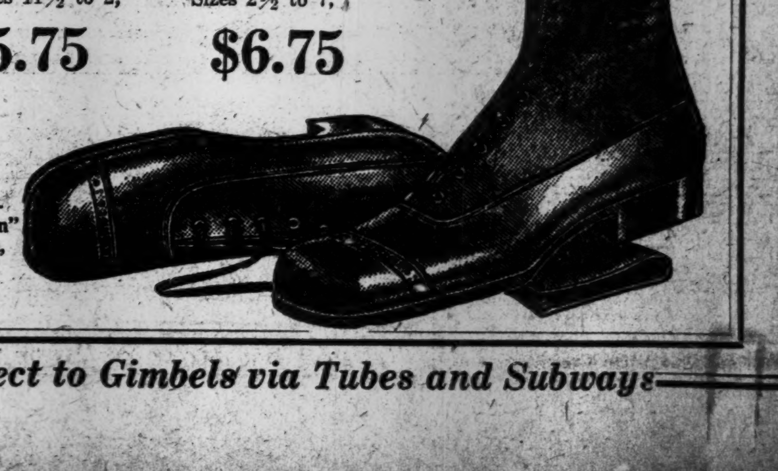

GIMBELS—"Buster Brown" Shoe Section, Second Floor

Brooklyn, New Jersey and Long Island Customers Direct to Gimbels via Tubes and Subways

20,000 SAILORS GET SHORE LEAVE HERE

Sea Fighters to be Guests at Many Entertainments of Welfare Organizations.

FEW VISIT BATTLESHIPS

Cold Winds and Choppy Seas Prevent Many Sightseers from Seeing Dreadnoughts.

Cold winds and choppy waters combined yesterday to keep thousands of sightseers from visiting the dreadnoughts of the Atlantic Fleet, now at anchor in the Hudson River, which were thrown open to visitors for the first time yesterday afternoon. The visiting hours are from 1 to 5 in the afternoon, and every day for the next two weeks will be visitors' day on the all-big gun fighters in Admiral Mayo's great command. The ships can be reached by both naval and private craft, which ply between ship and shore at intervals of about fifteen minutes. The weather had no effect on the "liberty" men, however, more than 20,000 of whom swarmed ashore to enjoy the sights of New York and to take part in the general good time that has been arranged for them by the seven war work organizations of this city.

The program for Wednesday's entertainment for sailors of the fleet arranged by the Red Cross, Salvation Army, American Library Association, Jewish Welfare Board, Young Women's Christian Association, Young Men's Christian Association, Knights of Columbus, and War Camp Community Service is as follows:

Circus for 6,000 men at Madison Square Garden by K. C. at 10 o'clock in the morning.

Sightseeing trips by the W. C. C. S., Y. M. C. A., and K. C. Busses will leave the landing station at Ninety-sixth Street and Riverside Drive at 10 o'clock, 1 o'clock, and 2:45 o'clock; two busses will leave 55 West Twenty-seventh Street; others will start from the K. C. hut, Forty-sixth Street and Broadway, at 9:30 in the morning, and from the Eagle Hut, Forty-second Street and Sixth Avenue, at 2 o'clock in the afternoon.

Free theatre tickets to matinee and evening performances will be distributed at the W. C. C. S. hut on Forty-second Street and Fifth Avenue, and from the office of the navy liaison officer at the Ninety-seventh Street landing.

Luncheon entertainment at the J. W. B. house at 89 Park Avenue at noon.

Afternoon tea by the Y. W. C. A. at the hostess house at 30 East Fifty-second Street at 2 o'clock.

Party by the Y. W. C. A. at 8 o'clock in the evening at 610 Lexington Avenue.

Dances by the W. C. C. S. at the Seventy-first Regiment Armory; by the J. W. B. at 115 West Seventy-ninth Street and 31 West 110th Street; by the Y. W. C. A. for colored men at 127 West 136th Street; by the K. C. at 157th Street and Broadway.

Entertainment by the K. C. at 367 West 123d Street from 2 until 8 in the evening.

Four other special performances of the circus have been arranged for the men of the fleet. These performances will be in the mornings of the 19th, 22d, 24th, and 26th. For the benefit of the 30,000 men of the fleet special information booths have been established by the New York War Camp Community Service near each of the five landing stations of the fleet. The workers in charge of these booths will have full information for the men on all varieties of entertainment and hospitality planned for the men.

B. C. Keith Leaves Federal Service.

WASHINGTON, April 15.—B. C. Keith resigned today as Deputy Commissioner of Internal Revenue to enter private tax advisory business. He did much to uncover oleomargarine, liquor, and other revenue frauds during nineteen years of service.

Gimbel Brothers
32nd St.-Broadway-33rd St.

To the Woman of Fastidious Appointment in Dress

The Gimbel-Paris Millinery Salon

speaks a message of infinite possibilities for exquisitely completing the Easter costume

with

Millinery That Is Art
$15 to $75

GIMBEL—PARIS MILLINERY SALON—Third Floor

Best & Co.

CLOTHES FOR MEN

"Made in Our Own Shops"

EVERYTHING in a Best & Co.'s suit and overcoat — model, material, making — drafting, tailoring, style — contributes to one end, and that is a unit of excellence.

Nothing could be added. Nothing could be taken away. Every detail is needed to complete the effect — the effect that wins the preference of very particular New York Men who want custom perfection at fair prices.

Measure our ready-for-service clothes by these Spring suits and overcoats at

28.50 34.50 37.50

They indicate the artistic stimulus that regulates our tailoring shops.

SPRING COATS—SPECIAL

Spring coats tailored of shower-proofed vicugna-finished worsted in a new knit-weave. It is too soft to wrinkle or rumple. New models in all the correct colors for Spring. 28.50

Best & Co.
Fifth Ave. at 35th St.
Men's Shop—Fifth Floor. *Est. 1879* Entrance—1 West 35th St.

You Never Pay More at Best's

FOUNDED 1856

THEN and now—
Last year, mental and financial depression dampened our gayety—the time-honored custom of providing new attire for the festive season of Easter was ignored—shabby clothes were encouraged.

This year we have peace, the spirit of Easter is reborn, prosperity is smiling upon us.

An abundant supply of everything men and boys need for Easter—from head to foot.

BROKAW BROTHERS
1457-1463 BROADWAY
AT FORTY-SECOND STREET

Gidding
5th AVE at 46th ST
PARIS NEW YORK
"THE PARIS SHOP OF AMERICA"

are now showing
Late Reproductions of
FOREIGN MODELS
in
NEW STREET WRAPS

Introducing unusually smart combinations of *tricolette with cloth — tricolette with Summer Furs or angora — leather with tweed* and new shades in duvetyns.

GRANDE MAISON DE BLANC

Announce Their Showing of

New Spring Garments

FOR

Infants and Children

FIFTH AVENUE AT 45th ST.

Begin this Spring to wear them!

EVEN if other makers used the same fine materials, Holeproof Hosiery would still be better, because of the highly specialized knitting methods employed in their making. Holeproofs have been famous for sixteen years for extraordinary durability. They are just as durable now as ever—and finer in fit and appearance.

For Women—$3.30 to $13.50 the Half Dozen
For Men — $2.00 to $6.60 the Half Dozen

Brill Brothers
1456 Broadway
279 Broadway
Broadway at 49th Street
2 Flatbush Ave., Brooklyn
125th Street at Third Avenue
44 E. 14th St.
47 Cortlandt St.

COLORADO! WE'RE HERE!

The 157th Infantry—40th Division——JUST BACK!

They walked in France. Show them New York in your cars. 100 machines driven by former Coloradans needed THURSDAY to bring Colorado's boys to New York from Camp Merritt.

ROUND UP AT ROCKY MOUNTAIN CLUB,
65 West 44th Street, at Five o'Clock.

DINNER somewhere on Broadway at SIX.
Former Coloradans to lead parties of ten soldiers each in an attack on "GRUB PILE."

THEN TO THE HIPPODROME!

Vanderbilt 1588
Henry L. Doherty, Chairman,
WELCOME HOME ARRANGEMENTS

MARK CROSS
ESTABLISHED 1845
TRADE MARK
LONDON
ACTUAL MAKERS

89 Regent Street

Luxury
"The Mother of Invention"

It is "Luxury" and not "Necessity" which is the Mother of Invention. After material necessities are appeased, it is to the desire for Luxury, for the better things of Life, that we owe all the refinements, comforts and inventions of Civilization.

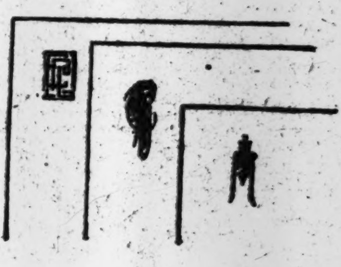

Artistic monogram dies, by skilled workmen, to order, **$5.00.** *Sketches sent upon request. An exceptional assortment of correspondence papers, Easter, Birthday and Place Cards.*

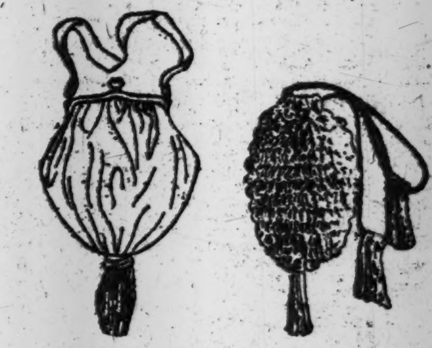

Hand bag, black or colored faille silk, exquisite silk linings, framed silk lined coin compartment and attached mirror inside, **$12.50**
Handsome solid beaded bags, various designs and patterns. As illustrated, **$39.00.** *Others from* **$22.00** *to* **$275**

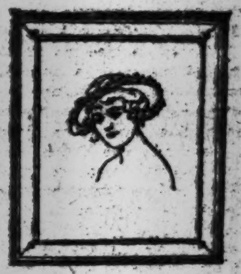

Photograph frame, easel back, panel size opening, 10¼ x 12½ inches. Of glazed calfskin leather, border design of gold tooling, **$17.00**

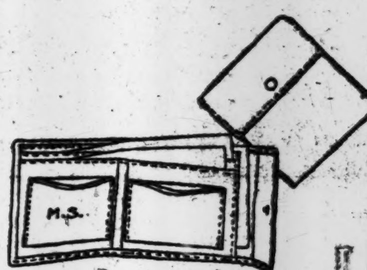

Bill fold, 3 silk-lined graduated bill pockets, 2 card pockets. Tan pigskin or black pin seal, leather lining, size 4¼ x 4 inches folded. **$9.45.** *Colored pin seal,* **$9.72.** *Initials stamped 25c.*

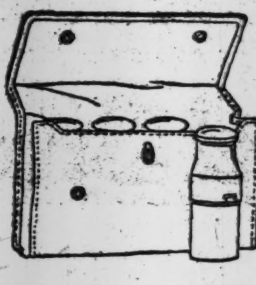

Bottle set, four glass bottles in nickel cases. Black patent leather case, waterproof lining, **$8.75.** *Tan pig goatskin,* **$9.25**

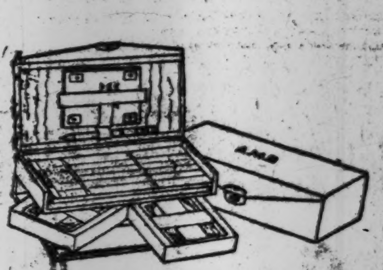

Bridge set: 2 packs cards, score pads, pencils, book of rules for Auction Bridge. Tan or black stripe leather, 7¾ x 3¾ inches, **$9.** *Colored beaver,* **$10.** *Initials stamped 25c. extra.*

Easter Gloves
FOR WOMEN

Silk, Milanese; 2 clasp, **65c** *to* **$2.25**

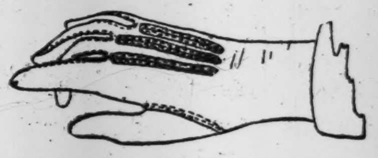

Mocha, 1 clasp, Newport, beaver, tan, buck or gray shades, **$3.00**

Real kid, 2 clasp, white, black, tan, gray and champagne shades, **$2.50** *to* **$3.50**

Assortment of silk "Novelty" gloves, in pongee, gray and pastel shades.

GLOVES FOR MEN

Capeskin, 1 clasp, tan, gray	$2.75-$3.75
Mocha, 1 clasp, gray, tan	$3.75-$4.00
Capeskin, white, for evening wear	$2.75-$3.00
Silk, gray, white	$1.25-$1.50

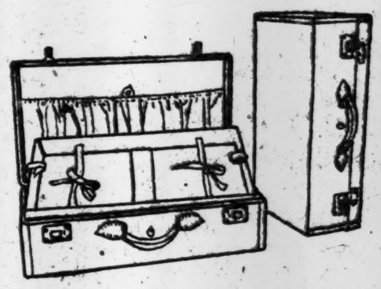

Suit case, of black enamel cloth, colored silk mulle lining, shirred pocket in cover, removable tray. Sizes 22, 24, 26 inches, **$16-$16.50-$17**
Initials painted without charge.

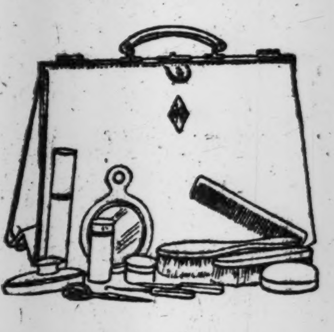

"Victoria" bag, for women, complete white celluloid fittings. Black or colored morocco, moiré silk lining. Sizes, 14, 16 inches, **$38.00, $40.00.**
Gold-plated monogram to order, extra, **$3.50**

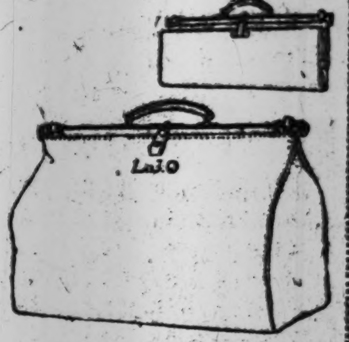

Collapsible English kit bag. As shown above, when not in use, folds flat and compact to one-half its size and three-inch thickness. Tan English pigskin, linen lining; 18, 20 inch, **$41.00, $44.00**

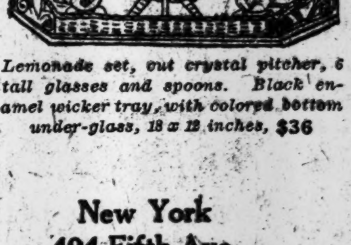

Lemonade set, cut crystal pitcher, 6 tall glasses and spoons. Black enamel wicker tray, with colored bottom under-glass, 18 x 12 inches, **$36**

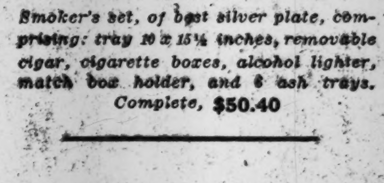

Smoker's set, of best silver plate, comprising: tray 10 x 15½ inches, removable cigar, cigarette boxes, alcohol lighter, match box holder, and 6 ash trays. Complete, **$50.40**

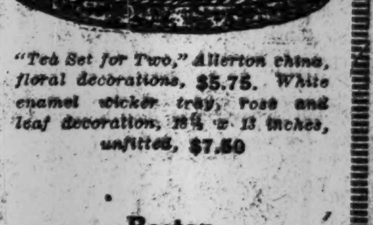

"Tea Set for Two," Allerton china, floral decorations, **$5.75.** *White enamel wicker tray, rose and leaf decoration, 18½ x 13 inches, unfitted,* **$7.50**

New York
404 Fifth Ave.
(at 37th St.)
253 Broadway
(Opp. City Hall)

Mark Cross
The World's Greatest Leather Stores

Boston
145 Tremont St.
London
89 Regent St.

PAST AND FUTURE

The Owner who is most concerned about his own future is most concerned about his contractor's past.

THOMPSON-STARRETT COMPANY
Building Construction

All the Advantages

of the best commercial banks, for domestic and foreign business, are summed up in the complete and intelligent service enjoyed by our customers.

In addition, we are able to render our clients an unusually experienced and dependable trust company service.

LINCOLN TRUST COMPANY
204 FIFTH AVENUE
Broadway at Leonard Broadway at 72d

MEF

Real Insurance Service

Does your Life Insurance Agent represent you or represent The Company? Does he *Know* Life Insurance—or Salesmanship?

Does he use his Knowledge of Salesmanship *on you*—or his Knowledge of Insurance *for you?*

Scientific Selling gets results *from you*, while our Scientific Service gets results *for you*.

—Plan 33—Combination of—
Protection against loss of time, earning power and life.
$10,000 Life Insurance
$100 monthly for life after age 65
$25 to $50 weekly for loss of time
due to accidents or illness.

Age 25..$276.60	Age 35..$377.50
Age 30.. 317.40	Age 40.. 464.30

M·E·FOOTE
AND ASSOCIATES
Phone Barclay 7667
1146 WOOLWORTH BLDG.

HOWARD YOUNG GALLERIES
620 Fifth Ave.
Announce an Exhibition of
PAINTINGS
by
OSSIP LINDE
April 14 to 26

For Quick Disposal
a few NEW
Standard Make
TRUCKS
1 to 5 ton capacity
(bearing factory guarantee)
at a saving of
$350. to $1000.
Address A. B. 150—Room 307
135 Broadway.

FERRO ENGINES

Special Proposition on 4 Cylinder 4 Cycle FERRO

The Ferro Four Cylinder Four Cycle 10-14 H. P., with Bosch Magneto and Reverse Gear, a Complete Unit Power Plant at $825.00, is the Most Wonderful Value on the Market. The same, with above equipment and electric lighting and starting equipment, $475.00, F. O. B. New York. Send for printed matter. We have two and four cycle engines, two to two hundred horse power. State size of your boat and get our proposition.

FERRO MARINE ENGINE MFG. CO.,
202 Fulton Street, New York City

EASTER CARDS
EASTER NOVELTIES
EASTER STATIONERY
Prayer Books and Hymnals for Easter Sunday, April 20th.
E. P. Dutton & Company
681 Fifth Ave., Near 54th St.
Opposite St. Thomas' Church.

"Turner for Concrete"

B. R. T. UNION AGAIN POSTPONES STRIKE

Committee Named at Meeting to Visit Federal Judge Mayer This Afternoon.

GARRISON STANDS FIRM

Receiver Refuses to Meet Committee, Which Called at Suggestion of Mayor Hylan.

The threatened Brooklyn Rapid Transit strike was again deferred at a meeting of the unionized employes of the company in Brooklyn last night. Though disturbed by the reception their Committee of Sixteen received on again attempting to see Receiver Garrison yesterday, the men were finally persuaded by their union leaders to defer further action and send the committee to see Federal Court Judge Julius Mayer at 5 o'clock this afternoon.

They were told that the counsel for the union had interviewed Judge Mayer, who originally appointed Mr. Garrison receiver, and that the Judge had agreed to receive the committee this afternoon if they deferred their strike decision. The meeting of the men was held at Arcadia Hall, and the temper of the men was manifestly for a strike.

Instead, however, of calling for a strike vote forthwith, the Chairman, William Collins, an organizer of the American Federation of Labor, introduced James H. Vahey of Boston, general counsel of the Amalgamated Union. Vahey said that the public must be considered, and that these newly unionized workers must not make the mistake of losing the people's confidence. They should consider a strike as a last resort, he argued. His audience shouted its objections and some of the men started to leave the hall. Peter J. O'Brien, Vice President of the union, ordered the doors closed to keep them in, and Thomas F. Shine, another Vice President of the union, took the platform.

Shine finally persuaded the men to defer action, and when O'Brien called for a motion indorsing the report of the Executive Committee and delegating it to call on Judge Mayer this afternoon the motion was carried by a majority.

It was announced that another meeting would be called for tomorrow night to receive the report of the committee regarding its conference with Judge Mayer.

It was also brought out at the meeting that a committee had called again upon Mayor John F. Hylan yesterday, and that the Mayor had urged the leaders to do all in their power to avert a strike. The Mayor suggested that a committee of the men call upon him at 10 o'clock this morning.

When this proposition was put to the meeting last night it was voted down, as the unionists felt that one appeal had already been made to the Mayor and that it had resulted in nothing beneficial. They objected to the delay of again trying to accomplish anything through the Mayor.

The crisis in the situation was reached yesterday afternoon when Mr. Garrison again refused to meet the Committee of Sixteen, a sub-committee of the Executive Committee of Division 867 of the Amalgamated. It was Mayor Hylan's eleventh-hour suggestion that this committee be sent to confer with Mr. Garrison, and P. J. O'Brien, Vice President of the Amalgamated, declared after the mass meeting on Monday night that because of it the unionists deferred calling a strike.

The committee, headed by James Sheridan, motorman, and Chairman of the Divisional Executive Committee, reached the B. R. T. offices shortly before 10 o'clock yesterday morning. They waited two hours and then were informed that Receiver Garrison had an engagement in New York, but, under the impression that he would receive them later, Mr. Sheridan requested that an appointment be made for 3:30 o'clock in the afternoon, and left a message with General Manager Royce stating their authority to act for the men.

At 2 o'clock Mr. Garrison reached the company offices and went immediately to his private office. When he came out later reporters informed him the union committee had waited two hours for him in the morning, and that it would return. Mr. Garrison said to them he would not meet the men then.

When the committee returned promptly at 3:30, James Sheridan was handed a letter from the receiver and letters to the local of the Brotherhood and Signalmen and the towermen of the company were also made public by an official of the company.

In these letters Receiver Garrison again stated his previous stand against dealing with "outside organizations." He described the method of dealing with the situation advocated by the union as "autocratic."

To Dedicate Five Memorials.

At the Church of the Transfiguration, better known as The Little Church Around the Corner, the Rev. Dr. George Clarke Houghton, the pastor, will on Holy Saturday dedicate five memorials to former communicants and officers of the church. Three of the memorials will be tablets, which have been put up in the church in memory of Mrs. Anna Frances Wright, William Franklin Adams, and Dr. James Potter Dod. Two of the memorials are candlesticks for the altar in memory of William Judson Minor, and for Mr. Adams.

Woman Heads Fargo Police.

FARGO, N. D., April 15.—Mrs. F. H. Wilder was today elected Commissioner of Police. She will have complete direction of the department. Mrs. Wilder has been prominent in suffrage and temperance circles.

HALL'S BEDDING
The Standard of Quality
for 90 years

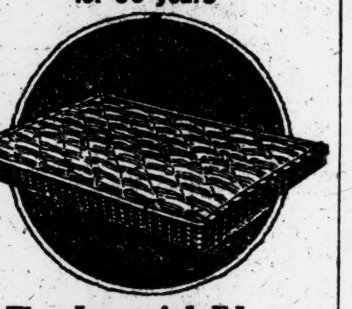

The Imperial Edge
Pure Horse Hair Mattress

is the highest development of quality bedding. Made in our own factories of carefully selected materials the Imperial Edge is built to give the utmost comfort. It carries our guarantee of durability and will prove in the long run the most economical investment in bedding you could make. Come and see for yourself at our retail store.

FRANK A. HALL & SONS
Manufacturers of Beds and Bedding
25 West 45th St., New York City

PLAZA ART ROOMS, INC.
AUCTIONEER AND APPRAISER.
5-7 E. 59th St. E. P. O'REILLY.

B. Altman & Co.

Men's Hats and Shoes
("Altman Standard")
FOR SPRING AND EASTERTIDE

The Men's Hat Department
on the First Floor
is specially featuring new assortments of
Men's Hats

Soft Hats $5.00, 6.00, 8.00 & 12.00
Derby Hats 6.00, 8.00 & 10.00

The latest foreign shapes are included at the higher prices.

The Men's Shoe Department
on the SIXTH FLOOR
is specially featuring new assortments of
Men's Balta Low Shoes

These Shoes, made from selected leathers by expert craftsmen, are shown in the most fashionable models for dress and street wear.

Prices $10.00 to 15.00

Madison Avenue - Fifth Avenue
34th and 35th Streets New York

BAILEY WON'T BE READ OUT.

His Supporters the "Real Democrats," He Retorts to Palmer.

Special to The New York Times.

WASHINGTON, April 15.—Ex-Senator Joseph W. Bailey of Texas, who recently asserted his belief that the Democratic Party, under its present national leadership, had embraced socialistic and populistic doctrines, has written a letter to A. Mitchell Palmer, Attorney General of the United States, challenging the right of Mr. Palmer to read him out of the Democratic Party.

Mr. Bailey denies that he was ever defeated for office, asserts that he was not a candidate for office after his voluntary resignation from the Senate in 1913, and declares that he has "lost no prestige, except with the men who, conscious that they have ceased to be Democrats, as Democracy was understood for so many years, seek to divert attention from their own apostasy by assailing those who have remained steadfast in the Democratic faith."

After restating his own "Democratic principles," and inviting Mr. Palmer to point out in what respect they are not Democratic, Mr. Bailey says that "if the arrogant office holders under this Administration can succeed in driving out of the Democratic Party all of the men who believe in these principles, it would not be worth while for you and your friends to hold another national convention, for your candidate would not carry a single State in this Union."

He also declares that until recently he felt that the "real Democrats" were so utterly demoralized that they would make no further contest for the principles they cherish, but that if Mr. Palmer could see the letters and messages "which have come to me within the last month you would hesitate to invite all those who have not 'progressed' away from the principles of our fathers to 'get out of the Democratic Party.'"

CHILD SLEPT FOR A MONTH.

New York Hospital's Fifth Case of Odd Malady Cured.

After sleeping for nearly a month in the New York Hospital, five-year-old Rosetta Pagano of 64 Goerck Street has practically recovered, it was said at the hospital yesterday, and will probably be returned to her home within a few days. When the child was taken to the hospital, the attending physicians thought she had meningitis, but they were soon convinced that she was suffering from the so-called "sleeping sickness."

It was said she slept for three weeks and a half before she was aroused from that condition and a few days later began to appear normal. Nourishment was given to her every day, and during her long sleep she lost but two pounds in weight.

The Pagano child was the fifth patient treated at the hospital for the so-called "sleeping sickness." Two of the other patients died.

Names Kellogg for Service Board.

ALBANY, April 15.—Joseph A. Kellogg of Glens Falls, counsel to the Governor, has been chosen by Governor Smith as a member of the up-State Public Service Commission, succeeding Jerome L. Cheney, whose term expired in February. The nomination was sent to the Senate today, but could not be read as the message was dated April 15 and the Senate, as a result of the filibuster of the Democrats, was proceeding under date of yesterday.

To Open Viaduct Today.

Formal opening of the new Park Avenue viaduct to link up the northern and southern ends of the thoroughfare at the Grand Central Terminal will be observed at noon today with a parade. The procession will form at Thirty-fourth Street at noon and march up the avenue, over the viaduct and thence around the terminal to Forty-fifth Street, where the marchers will disband.

M. E. CONFERENCE CLOSES.

Changes Announced of Ministers for Many Churches.

The seventy-first annual New York East Conference of the Methodist Episcopal Church closed its session just before midnight last night at the Simpson M. E. Church, Brooklyn, with the announcement of the following changes of ministers in the Conference:

Brooklyn, North District—E. G. Richardson, District Superintendent; Embury, G. G. Pickard and F. B. Upham; Knickerbocker Avenue, supply; St. John's, H. S. Scarborough; South Second Street, W. P. Lord; South Third Street, William Moore; Union, E. N. Johnson; Ozone Park, W. McNicoll; Richmond Hill, J. J. Foust; Shaw Avenue, F. Stiehler.

Brooklyn, South District—A. S. Kavanagh, District Superintendent; Bay Ridge, H. H. Dubois; Borough Park, E. L. Thorpe; Cropsey Avenue, C. D. Norman; Fenimore Street, C. C. Coyle; Flatlands, E. L. Wright; Prospect Avenue, W. H. Hughes; Sands Street Memorial, W. N. Nesbit; Sheepshead Bay, C. W. Severence; Sixth Avenue, H. G. Whitney.

New York District—C. W. McCormick, District Superintendent. Borough of Manhattan—Beekman Hill, George Adams; Cornell Memorial, D. F. Saxon; Sixty-first Street, D. F. Saxon; Trinity, A. Rosenburg. Borough of the Bronx—Crawford Memorial, H. L. Caswell; Van Nest, Henry Blatz.

Assignments were also announced for Long Island churches, and for those in the New Haven District and the nearer New York and Connecticut towns.

Schwab Heads Pennsylvania Society

Charles M. Schwab was elected President of the Pennsylvania Society, to succeed James M. Beck, at the annual meeting of the society held yesterday at the Bankers' Club of America, 120 Broadway. Lieut. Col. W. W. Rose, United States Coast Artillery, and Maurice Francis Egan, ex-Ambassador to Denmark, addressed the members at a luncheon following the elections.

STEAL $15,000 FROM SAFE.

Robbers Enter Publishing Company's Office and Get Secuirties.

The safe in the office of the Bonforts Publishing Company, occupying the sixth floor of 29 Broadway, was rifled of $15,000 worth of securities some time between Saturday afternoon and Monday morning, according to report made by H. I. Bowne, Vice-President of the company. Detective Sergeants Brown and Mayer of the Second Deputy Police Commissioner's office are working on the case.

It was said at the Deputy Commissioner's office yesterday that the door of the safe had been opened by some one who knew the combination, and that an arrest was expected soon. The inside door had been "jimmied," it was said.

Amen Corner's Election.

At the annual meeting at the Hotel Waldorf last night of the Brethren of the Amen Corner, the organization made up of past and present writers on politics for the newspapers, the following officers were re-elected: Thomas F. Smith, President; James J. Montague, Vice President; William Leary, Treasurer. James V. Gwin was elected Secretary to succeed the late Walter Lauder. The Corner decided to hold its next annual dinner at the Waldorf on Saturday, Dec. 13.

DO YOU KNOW

that the Liggett chain of Drug Stores is one of the largest retail dealers of Tea and Coffee in the country?

560,290 half-pound packages of LIGGETT'S OPEKO TEA were sold in our stores in 1918.

Your favorite blend at a reduced price every week-end.

THE SAFE DRUG STORES Liggetts

597063
200
119412600

YOU don't have to have a good head for figures to know that our Victory cost a lot of money.

For instance—

We've brought home 597,063 American soldiers from Europe at a cost of $200 apiece. $119,412,600.

It's worth more than that, isn't it?

There are still something like 1,560,723 of our soldiers over in Europe. They will stay there for a while—until we get a regular Peace instead of an Armistice. And it's going to cost $200 apiece to bring them home when they finish their job.

That's $312,144,600 more.

And then there are a few little odds and ends such as

13,574	Liberty Motors
13,806,000	Undershirts
19,516	Freight Cars
101,000,000	Pounds of "T. N. T."
5,409,000	Blankets
109,271,380	Pounds of Beans

And a million other things that cost money.

We went about this War in the regular American way. The cost wasn't the principal factor—we were in it to win.

And we did win.

Now we're going to pay the bill in the same American way. That's what the Victory Loan is for.

Invest—to the limit of your ability
Let's finish the job

The Victory Loan Opens Next Monday

This space contributed by the following members of the
SILK INDUSTRY

Acorn Silk Company
D. E. Adams Co., Inc.
Bachman, Emmerich & Co.
Catoir Silk Company
Champlain Silk Mills
David B. Edmund, Inc.
Dodd & Langfels
Fried, Mendelson & Co.
F. W. Heinrich & Brother
Hill & Buechner
Jansen & Pretzfeld
Kahn & Feldman
Klingenstein Bros. & Co.
Leon-Ferenbach Silk Co.
Littauer, Ludwig & Co., Inc.
H. O'Donoghue
Oriental Silk Printing
Passavant & Company
Pelgram & Meyer
Pyramid Silk Company
Read & Lovatt Mfg. Co.
Regal Silk Co., Inc.
Reiling & Schoen, Inc.
Sauquoit Silk Mfg. Co.
Schiesser & Bechtel
Schwarzenbach, Huber & Co.
Smith & Kaufmann
F. Strahler & Co.
Susquehanna Silk
Taylor-Friedsam Co.
L. O. Thompson
Weil, Callman & Jacobson
Wertheimer Brothers

INVEST
GOVERNMENT LOAN ORGANIZATION
Second Federal Reserve District
Liberty Loan Committee, 120 Broadway, New York

COMBINATION. Black Kid, Chocolate Kid, Black Calf, Mahogany Calf.

Heavy People

When feet are required to carry somewhat of an extra weight, as in the case of heavy people, the delicate, bony construction of the arch and instep is very likely to suffer unless properly cared for.

The cushion in Dr. A. Reed Cushion Shoes supporting the foot evenly and distributing the weight equally over the entire foot-sole, **relieves the extra pressure** put upon the heel, the ball of the foot and the toes, and helps the arch remain in normal position.

Both men and women who are above the average weight will find this to be the ideal foot-wear for them.

Dr. A. Reed CUSHION SHOES

For Men Made by
J. P. SMITH SHOE CO.
SOLD ONLY AT
1372 Broadway, at 37th Street
12 Park Place, Woolworth Bldg.
Send for Illustrated Booklet

DESKS

For the man who appreciates office furniture of distinction

We offer this Sanitary

EXECUTIVE'S DESK

with unique drawer arrangement

of exceptional quality and efficiency; in finish, construction and appearance this desk leaves nothing to be desired.

QUICK and McKENNA
390 Broadway. Tel. Franklin 3709.

$25,000 REWARD

$250,000 Lost Liberty Bonds

For information leading to the recovery of $250,000 Liberty Bonds lost on or about January 4th, 1919, the sum of $25,000 will be paid. A proportional part of such reward will be paid for information leading to the recovery of part of the bonds.

For proof that the bonds have been destroyed, the sum of $10,000 will be paid. A proportional part of such reward will be paid for proof of the destruction of part of the bonds.

It seems that the bonds were mailed on January 2nd, 1919, from the First and Old Detroit National Bank, Detroit, Michigan, to The Studebaker Corporation, South Bend, Indiana, and have not been located since.

The bonds are Fourth Liberty Loan Bonds, numbered 23,734 to 23,758 inclusive, of the denomination of $10,000 each.

Every indication is that the bonds were lost. The finder of them need have no hesitation in producing them and claiming the reward. If the finder through unnecessary apprehension destroyed them, they can be replaced and he need have no fear of giving information.

Communications may be addressed to

Anderson, Parker, Crabhill & Crumpacker
South Bend, Ind.
Hawkins, DeLafield & Longfellow,
20 Exchange Place, New York

Advertising Space Limited

In view of pressure on the advertising space of The New York Times, it is not possible always to publish all the advertisements ordered for a specified date. It is desirable, therefore, that orders permit of the transfer of publication to subsequent days, preferably Saturday or Sunday. Orders should be given permitting insertion on "first available day" in addition to preferred date of publication.

46 columns of advertising are omitted today. 117 columns published.

311 MORE ARMY CASUALTIES ANNOUNCED

Brings Reported Total Up to 280,056; 27 Dead and Four Missing in Latest List

Special to The New York Times.

WASHINGTON, April 15.—One army casualty list, containing 311 names, was given out at the War Department today, bringing the total for the army up to 280,056, including 4,534 prisoners released and returned, after an official weekly recheck which takes account of duplications and all changes in status. No Marine Corps casualty list was issued today, but the total previously announced for that arm was 5,864, bringing the total for the army and the Marine Corps up to 285,920.

Army lists issued today contained the names of 5 killed in action, 4 died of wounds, 4 died of accident and other causes, 14 died of disease, 11 wounded severely, 36 wounded to a degree undetermined, 233 slightly wounded, and 4 missing in action.

Summary of Army Casualties to Date.

	Previously Reported.	Reported April 15.	Total.
Killed in action	32,003	5	32,008
Lost at sea	732	..	732
Died of wounds	13,435	4	13,439
Died of accident	4,248	4	4,252
Died of disease	22,656	14	22,670
Total	73,074	27	73,101
Wounded	197,574	280	197,854
Missing	4,563	4	4,567
Total	275,211	311	275,522

The following abbreviations are used to indicate rank and the nature of the casualty:

(DA)	Died from Accident or Other Cause.
(DD)	Died of Disease.
(DP)	Died from Airplane Accident.
(DW)	Died from Wounds.
(KA)	Killed in Action.
(LS)	Lost at Sea.
(MA)	Missing in Action.
(P)	Prisoner.
(RD)	Returned to Duty.
(WL)	Wounded Slightly.
(WS)	Wounded Severely.
(WU)	Wounded, (Degree Undetermined.)

Gen.	General.
Col.	Colonel.
Maj.	Major.
Capt.	Captain.
Lt.	Lieutenant.
Sgt.	Sergeant.
Corp.	Corporal.
Bgl.	Bugler.
Mch.	Mechanic.
Wagn.	Wagoner.
Mus.	Musician.
Hrs.	Horseshoer.

The names for which no rank is indicated are those of privates. The list is given in full for the States of New York, New Jersey, and Connecticut; in other States the names of only the dead are given.

NEW YORK CITY.

BTESH, E., 310 Grand St.	(WL)
FEIS, C., 140 14th St., Brooklyn	(WL)
GODDARD, C. B., American Drug Syndicate, Long Island City	(WL)
KENN, A. P., 2,112 La Fontaine Av.	(WU)
KENNY, J. J., 415 W. 30th St.—Sgt.	(WL)
KRUPP, W., 514 E. 83d St.	(WL)
LASKY, E., 21 Monteith St., Brooklyn	(WL)
LAWLER, L., 827 Melrose Av.—Mch.	(WL)
LEHMANN, W., 89 E. 22d St.—Lt.	(WL)
LIVINGSTON, J. H., 448 Ridgewood Av., Brooklyn—Corp.	(WL)
ROESEL, V., 211 E. 40th St.—Corp.	(WL)
ROGERS, P. V., 153 E. 99th St.	(WL)
ROISTACHER, J., 162 Williams Av., Brooklyn	(WL)
SAUL, M. J., 218 E. 12th St.	(WL)
SCACCIA, G., 20 Stanton St.	(W
SCHEIDEMANN, W. F., 51 Brooklyn Av., Brooklyn	(DA)
SCHLUTER, J., Jr., 552 Dean St., Brooklyn—Sgt.	(WL)
SHEEHAN, J. E., 160 Manhattan Av.	(W
THAENS, W. C., 2,003 Southern Boulevard	(WL)

OTHER PARTS NEW YORK STATE.

DRINKWATER, J. P., E. Port Chester	(WL)
ELDRIDGE, G. J., Carthage—Corp.	(WS)
FAIRMAN, R. M., White Plains	(WL)
FARRAR, D. H., Kirkville	(WU)
GACZEWSKI, J. S., Buffalo	(WL)
KELLY, R. J., Poughkeepsie—Corp.	(WL)
KEHL, H. C., Warwick—Corp.	(WL)
KOZAK, T., Depew	(WL)
LAFFIN, J. B., Wappingers Falls—Corp.	(WL)
LENEHAN, D., Potsdam	(WU)
MORTUCCI, P., Rochester	(WL)
RISING, H. S., Lockport	(DW)
ROGERS, K., Troy	(WL)
RONDINELLA, A., Herkimer	(WL)
ROSS, A. W., Rochester	(WL)
RUSTAY, R., Belmont	(WL)
SAYER, P., Ozone Park—Sgt.	(WL)
STACKHOUSE, J. H., Syracuse	(WU)
TIMMERMAN, H. T., Farnham	(KA)

COLORADO.

CONAWAY, M. M., Boyers	(DA)
TOMLINSON, J. W., Rocky Ford	(DA)

CONNECTICUT.

BOUR, G. F., New Haven	(WL)
CUNNINGHAM, J. W., Stamford—Corp.	(WU)
GEARY, F. H., New Haven	(WL)
GODDARD, R. B., South Manchester	(WL)
LEVESQUE, E. P., Hartford—Sgt.	(WU)
ROGERS, M. J., Middletown	(WL)
TIRONI, F., North Haven	(WL)
TIRPAK, J., Torrington	(WL)

FLORIDA.

SALVINO, M., Ft. Lauderdale	(DD)

ILLINOIS.

COOPER, C. M., Moro	(DA)

IOWA.

TRIPP, EDWARD A., Randalia	(KA)

LOUISIANA.

FIMIS, E., Foules	(DD)
McCALL, H., Slidell	(DD)

MASSACHUSETTS.

PISO, R., Framingham	(KA)
UNWIN, C. W., Cambridge—Sgt.	(DD)
WEIS, J. F., Mattapan—Corp.	(DW)

MICHIGAN.

DEY, W. F., Gladwin—Mch.	(DD)
PEARCE, D. T., Hancock—Sgt.	(DD)

MINNESOTA.

LINDQUIST, K. E., Roseau	(DW)

NEW JERSEY.

CAMPBELL, H. L., New Brunswick	(DD)
CATTONE, C., Hoboken	(WL)
DELANEY, T. J., East Orange	(WU)
KEAN, J., Passaic	(WL)
KIRK, J., South River	(WU)
MUICCIE, J. M., Trenton	(WL)
SAMUELSON, A., Woodcliff-on-Hudson—Corp.	(DD)
SARNICOLA, B., Buena	(WL)

OHIO.

JONES, F. P., Logan—Corp.	(DD)

PENNSYLVANIA.

KOCH, R. S., Bethlehem—Lt.	(KA)
MARCH, C. W., Dover	(DD)

SOUTH CAROLINA.

TOAL, F. L., Lake City	(DD)

TEXAS.

COOK, T. D., De Kalb	(KA)
SMITH, R. L., Graystore—Cook	(D

VIRGINIA.

JONES, J., Weems	(DD)
REEDY, C., Front Royal	(DD)

WASHINGTON.

MILLER, R. H., Seattle	(DW)

Revised List of Casualties.

NEW YORK CITY.

	Now Rptd.	Prev. Rptd.
BATTISTA, T., 319 E. 151st St.	(D)	(MA)
CLAMANS, A., 3 State St., Brooklyn	(RD)	(MD)
DELANEY, J. J., 1,020 Woodycrest Av.	(WU)	(MA)
FINE, HYMAN, 148 Henry St.	(KA)	(MA)
GAUZZA, J. A., 8 Baxter St.	(RD)	(MA)
KEKUT, FREDERICK, 14 North Henry St., Brooklyn—Corp.	(RD)	(MA)
MOSCORELLO, JOSEPH, 123 4th Av., Brooklyn	(KA)	(MA)
SOLCBERG, V. S., 232 9th Av.	(RD)	(MA)
STRAUS, R., 1,908 Crotona Av.	(KA)	(DD)
UMBRINO, J., 46 West 66th St.	(DD)	(MA)
WHALEN, L. J., 368 Herald Av., Richmond Hill—Sgt.	(D)	(MA)

OTHER PARTS OF NEW YORK STATE.

	Now Rptd.	Prev. Rptd.
CONLEY, D. J., Lockport—Corp.	(DW)	(MA)
HALE, ALBERT, Warsaw	(RD)	(MA)
JONES, JAMES, Corning	(KA)	(WU)
MILLARD, D. D., Marcellus	(KA)	(WU)
PETERSON, F., New Paltz	(D)	(MA)
RATHGEBER, G. L., Tonawanda	(KA)	(MA)
ZEUMER, GEORGE, Richmond	(RD)	(MA)
ZULLO, GENNARO, Watertown	(D)	(MA)

OTHER STATES.

	Now Rptd.	Prev. Rptd.
ANDERSON, WILLIAM E., Roxbury, Mass.	(KA)	(MA)
ATWOOD, W., Philadelphia, Penn.	(DD)	(MA)
BATTALINE, FRANK, Hartford, Conn.—Corp.	(KA)	(WL)
BLANKS, R. A., Meadville, Va.—Sgt.	(DW)	(DD)
BLOCK, ALBT., Bismarck, N.D.	(D)	(MA)
BOSCO, VITT, Perth Amboy, N.J.	(KA)	(D)
BOYLE, WILLIAM, Steubenville, Ohio—Sgt.	(D)	(MA)
BREAULT, ALBERT, Putnam, Conn.	(KA)	(MA)
BURKE, JOHN, Jersey City, N.J.	(D)	(MA)
BUSCH, GUSTAVE A., New Brunswick, N. J.	(D)	(MA)
CAPO, DOMENICK, Swissvale, Penn.	(DW)	(MA)
CARNIVALE, T., Bridgeport, Conn.	(RD)	(MA)
CEGLIA, F., Hoboken, N. J.	(RD)	(MA)
COFFMAN, ELMER S., Acme, Penn.	(KA)	(MA)
CURRY, S. S., Glenwood City, Wis.	(KA)	(MA)
D'AVINO, ALFONSO, Hazlett City, N. J.	(RD)	(MA)
DAWSON, F. W., Bogalusa, La.	(D)	(MA)
DePUE, JAMES H., Philadelphia, Penn.	(KA)	(MA)
DIERMEYER, JOHN R., Cleveland, Ohio	(D)	(MA)
DUNCIKAS, JOS., Harrison, N.J.	(D)	(MA)
DURANDO, CAMILLO, Philadelphia, Penn.	(D)	(MA)
EDWARDS, J., Bayonne, N. J.	(RD)	(MA)
FILLIP, FRANK, Mart, Texas	(RD)	(DW)
FISCHER, P. J., Stockton, Cal.	(D)	(MA)
FORTSON, HOWARD L., Texarkana, Texas	(D)	(MA)
FRADY, C. B., Lafayette, Ga.	(D)	(MA)
FREELAND, G. C., Westville, Conn.—Capt.	(DD)	(D)
GALLEGOS, C., Soham, N. M.	(D)	(MA)
GRIEGO, C., Albuquerque, N. M.	(D)	(MA)
GROSS, A. W., Wolcott, Ind.	(DD)	(MA)
HALEY, W. E., Salem, Va.	(RD)	(DD)
HARRIS, C. J., Elizabeth, N. J.	(RD)	(MA)
HARRISON, G. W., Gae, Okla.—Corp.	(KA)	(WU)
HAZEN, D. W., Williamsport, Penn.	(DW)	(MA)
HELLER, E. M., Port Kennedy, Penn.	(D)	(MA)
HOFFARTH, J. F., Irvington, N. J.—Corp.	(RD)	(MA)
HOFFMAN, N. O., York, Penn.—Corp.	(KA)	(WU)
HOFFMAN, W. F., Johnstown, Penn.	(D)	(MA)
HOLLOWAY, B. C., Taunton, Mass.	(D)	(MA)
HORNKOHL, J. F., Smith Centre, Kan.	(D)	(MA)
HUNTER, A. E., Dallas, Texas	(D)	(MA)
JENSEN, P., Sauk, Washn.—Corp.	(DD)	(MA)
KEATING, M. F., Hartford, Conn.—Sgt.	(D)	(MA)
KENNEDY, CHAS. E., Chicago, Ill.—Corp.	(RD)	(D)
KENNEDY, C. E., Clarksburg, W. Va.	(D)	(MA)
KIRYCZYNSKI, A., Dedham, Wis.—Corp.	(KA)	(DD)
JACOBUS, R., Vincennes, Ind.	(D)	(MA)
JERMAN, J. A., Sonta Quin, Utah	(D)	(MA)
JOHNSON, B. L., Wakefield, Mass.	(D)	(MA)
JOHNSON, B., S. Manchester, Conn.	(RD)	(MA)
LEEDS, H. B., Paulsboro, N. J.	(D)	(MA)
LENARDSON, C. C., Adrian, Mich.	(D)	(MA)
LEAVITT, J., Boston, Mass.	(DD)	(MA)
LIGINSKI, J. A., N. Chicago, Ill.	(D)	(MA)
LOGSTON, BOB, Burkesville, Ky.	(RD)	(DW)
LUNDBERG, FRANK H., Louis Park, Minn.	(D)	(MA)
McCARTHY, W. B., South Manchester, Conn.	(RD)	(MD)
MACKI, A., New Brunswick, N.J.	(KA)	(MA)
MARTIN, DEWEY G., Bagdad, Fla.	(KA)	(MA)
MATLACK, C. B., Woodstown, N.J.	(D)	(MA)
MAURER, LINUS, Bad Axe, Mich.	(D)	(MA)
MONTAGUE, LaR., Jefferson, S.D.	(DD)	(DW)
MONTGOMERY, R. D., Keo, Ark.	(D)	(MA)
MORGAN, JOHN P., Antigo, Wis.	(D)	(MA)
MORLAN, VERGIL N., New Brighton, Penn.—Sgt.	(D)	(MA)
MUIR, R. J., Mt. Carmel, Penn.	(KA)	(D)
MURNANE, FRANK, Jersey City, N. J.—Sgt.	(RD)	(MA)
MURRAY, S. E., Pesotum, Ill.	(D)	(MA)
MURSCH, H. F., Cleveland, Ohio	(KA)	(D)
NOLMS, GEO., Centralia, Ill.—Sgt.	(D)	(MA)
PALLIOUTHAKIS, GEORGE, Apocorana, Crete, Greece	(KA)	(WU)
PARRIS, WM., Knoxville, Tenn.	(D)	(MA)
PETTY, H. W., Weaser, Idaho—Bgl.	(WU)	(KA)
POPOW, JOHN, St. Paul, Minn.	(D)	(MA)
PREDIGER, H. G., Phila., Penn.	(KA)	(MA)
RAMSAY, F. E., Winsted, Conn.	(KA)	(MA)
RAYMOND, K. H., Rosario, Argentina	(DD)	(MA)
ROSSEMAN, WM., Richmond, Minn.	(D)	(MA)
RUNKLE, F. E., Hiattville, Kan.	(DW)	(D)
ST. JOHN, J. E., New London, Conn.	(D)	(DD)
SCHILLING, E., Cleveland, O.	(D)	(MA)
SEARS, R. G., North Ferrisburg, Vt.	(D)	(DD)
SHEAR, J. E., Brook, Ind.	(D)	(MA)
SILER, CONRAD, Jersey City Heights, N. J.	(KA)	(WU)
STANG, H. J., Bison, Kan.	(KA)	(D)
STEWART, C., Jasper, N. Y.	(KA)	(DD)
STOUT, H. H., Hannibal, Mo.—Corp.	(KA)	(D)
STUCKER, W. L., Ellsinore, Mo.—Corp.	(KA)	(D)
TOLSMA, J., Le Mars, Ia.—Sgt.	(D)	(MA)
TORTELLA, S. W., Ernest, Penn.	(DD)	(MA)
TUNNEY, D. G., Cadillac, Mich.	(D)	(MA)
VATSVIK, T., Skerge, Norway	(KA)	(D)
WAITE, W. W., Hall, Mon.	(D)	(MA)
WATSON, L. T., Corunna, Mich.	(D)	(MA)
WELLS, C. S., Bassetts, Va.	(D)	(MA)
WESTBOE, MELVIN, Elbow Lake, Minn.	(DW)	(D)
WHITLEY, J. C., Tecumseh, Okla.	(KA)	(MA)
WILKISON, RABE O., Immokalee, Fla.	(KA)	(MA)
WILMER, HARRY W., Leonardtown, Md.—Lt.	(KA)	D)
WOLVERTON, L., Edinburg, Va.	(D)	(MA)
WRAY, T. L., Indianapolis, Ind.	(D)	(MA)
WUERTENBERG, PHILIP J., St. Louis, Mo.	(WU)	(KA)
ZAKSZEWSKY, Z., Farrell, Penn.	(KA)	(MA)
ZIMMERMAN, W. C., Somerset, Penn.	(KA)	(MA)
HENRY, PAUL J., Brooklyn, N. Y.	Erroneously reported.	(DD)
WILLIAMS, W., Fort Worth, Texas	Erroneously reported.	(DD)

MARINE CORPS REVISED LIST.

	Now Rptd.	Prev. Rptd.
GILMORE, J. R., Cottonwood, Ala.	(KA)	(MA)
RILEY, MARK F., East Pepperell, Mass.—Corp.	(R. to U. S.)	(KA)
YAKE, IRA A., Lexington, Mich.	(KA)	(MA)

Fiftieth Year of National Service
Welch's
Founded 1869

50 years of Welch Quality

For a half century the name "Welch's" has stood for the highest standards of purity and quality. First in Welch's, "The National Drink", the original grape juice and always unrivalled in goodness. And now also in Welch's Grapelade, "that pure grape spread" which made such a hit with the soldiers of the A. E. F. and is arousing equal enthusiasm here at home.

Welch's Grapelade is thoroughly worthy of the Welch name. It is not a by-product but is made from whole, ripe grapes and contains all their richness and juice. It is equally fine for spread on bread, biscuit, muffins, toast, for tarts, jelly-roll and other pastry, and for ice cream and sundaes.

Grapelade is sold in your neighborhood. If your own dealer is out of it, or has not yet been supplied, please phone our New York office, Worth 1120, for the name of a nearby store that has it.

The Welch Grape Juice Co.
Westfield, N. Y.

Strike Your Easter Stride! John David Ennyweather Topcoat, $35 To $50

BEFORE buying, a man said that "Ennyweather" is the best name for a Topcoat he'd ever heard of. After wearing, he said "Ennyweather" is the name of the best topcoat he'd ever heard of.

Tailored to my private specifications by Stein-Bloch; free-flowing or figure-flexing; full silk-lined or ¼; executed in topcoatings of Oxford Gray; Deep Brown, Greenish Minglings; Heather Twists and Masked Overplaidings, richly rare.

"Ennyweather" stands up in the rain; stands out in the crowd; stands aside to none in individualistic smartness. Fullest intrinsic value!

JOHN DAVID
STEIN-BLOCH SMART CLOTHES
Broadway at 32nd Street

Strike Your Easter Stride! The John David British Bowler, $7.00 Each

WHEN I say that this is the smartest derby in town, I am quoting, not boasting. I never had such compliments upon a hat by men who know London from Prince's Gate to Piccadilly.

Fashionably British in block; squarish crown; narrowish curl; soil-proof inside leather of genuine calfskin; sumptuous pleated white satin lining; a derby that bespeaks youth, sunshine and the gentle pursuits of peace from now forward.

Borsalino Soft Hats from Italy are the handiwork of a race of great hatters, who put pride above price, $9 and $10. Fullest intrinsic value!

JOHN DAVID
STEIN-BLOCH SMART CLOTHES
Broadway at 32nd Street

Why Kangaroo For A Gentleman's Shoe?

KANGAROO is not one of those fugitive fads, which appear only to disappear. It is the *ultimate utmost* in a Gentleman's Shoe for urban wear, because it feels easy on hard sidewalks.

If you've never worn Genuine Australian Kangaroo, you've a treat coming to your feet in comfort; to your wallet in wear; to your pride in polish; to your satisfaction in smartness.

While Kangaroo is our hobby and specialty, we display a complete line of Shoes in all leathers for every purpose and circumstance, from Polite Promenade to the Profession of Arms.

WOMEN! Be certain to see our Four Distinctive Shoe Styles in Genuine Australian Kangaroo at our 42nd Street Shop. Our Service is swift and skilled.

THE Edwin Clapp SHOE
ESTABLISHED 1834

Two Convenient Stores

Up-Town
6 East 42nd St.
3 Doors from 5th Ave.

Down-Town
Woolworth Building
Broadway at Barclay St.

TO BE SOLD BY THE ALIEN PROPERTY CUSTODIAN

51 shares of the capital stock of

T. C. WEYGANDT COMPANY
NEW YORK

NOTICE IS HEREBY GIVEN that the undersigned, Francis P. Garvan, Alien Property Custodian, will offer for sale, at public sale, to the highest bidder, at the office of the company, at 101 Varick Street, Borough of Manhattan, City of New York, New York, at 11:00 o'clock A. M., on the 28th day of April, 1919, 51 shares of the capital stock, par value $100 each, of the total authorized and issued.

200 shares of T. C. Weygandt Company, a corporation organized and existing under and by virtue of the laws of the State of New York.

Full description of, and information concerning, the property to be sold, the terms and conditions of inspection and sale, and the order thereof, may be obtained by application to JOSEPH F. GUFFEY, Director, Bureau of Sales, 110 West 42nd Street, New York City.

FRANCIS P. GARVAN,
Alien Property Custodian.

Very Likely

the friend you are asking to luncheon knows the charm of Shanley's—in any event, it's always there.

12 to 2:30—Music—$1.00

Evenings enlivened by bright, sprightly vaudeville, until 1 A. M.

SHANLEY'S
Broadway—43rd to 44th St.

TO-DAY—EXCELLENT LUNCHEONS
TRY OUR SPECIAL LENTEN DISHES
Janssen wants to see you
Formerly the Famous Hofbrau
30th Street and Broadway
SPECIAL TABLE D'HOTE DINNER $1.50
With Elaborate Entertainment Changed Nightly.
TO-NIGHT—JAPANESE NIGHT—DON'T MISS IT!

STRAND ROOF
TABLE D'HOTE DINNER DE LUXE
No Admission Charge.
B'way at 47th Street.
5:30 to 9 P. M. 1.50 Per Cover.
A la Carte All Hours—After-Theatre Specialties.
AN ENTIRELY NEW & ELABORATE REVUE—DANCING.

THE HOUSE OF SUNSHINE
HOTEL HAMILTON
73D STREET
bet. Col. Ave. and Broadway
An ideal family hotel situated in a refined section, catering to a select clientele. All the comforts of a private home without housekeeping cares. Apartments Available for Immediate or Fall Rental.

Leases Are Not Required
—BUT—
REFERENCES ARE.
Newly Furnished Suites
Of Two, Three, Four, Five, and Six Rooms
FROM $75 TO $180 A MONTH
With or without kitchens. Maid service, gas, electricity, kitchen equipment, &c., included.
In the heart of the best residential section of New York City.
RESTAURANT OF QUALITY.
Hotel Schuyler Arms
307-311 West 98th St.
Subway to 96th. Two Blocks Up and One Block West.

Bellak's SYSTEM OF SELECT HOTELS

Nobleton 126 West 73d St. Tel. Columbus 4500
2 and 3 Room Apartments, $100 up. Breakfast & dinner optional, $10 wky.

Rutledge Lexington Av.-30 St. Tel. Mad. Sq. 6160
Women Only. Room & Meals, $17 weekly. Room with Bath & Meals, $24 wkly. Room without meals, $1.50 daily.

Calumet 340 West 57th St. Tel. Columbus 1628
2 to 4 Room Apartments, $85 Monthly Up. Wide Park St. Central location. Residential, Quiet, Select.

Ashton 93d St. at Madison Tel. Lenox 272
High class apartment hotel. Furnished rooms with & without baths, also apartm'ts extraordinary values.

Hotel Bretton Hall
Broadway, 85th to 86th St.
Subway station at 86th St. corner.
NEW YORK
Largest and Most Attractive Midtown Hotel. Convenient to All Shops and Theatres.
TRANSIENT RATES
For Either One or Two Persons.
Room and Private Bath, $3 to $5 Per Day
Parlor, Bedroom, Bath, $5 to $8 Per Day
RESTAURANT OF HIGHEST STANDARD AT ATTRACTIVE PRICES

MONTICELLO
35-37 West 64th St.
Between Broadway and Central Park.
Single Room (Men), use bath, $2 Day
Large Room, Private Bath, for 2, $3-$4
2-Room Suite & Bath for 2, $4-$5
Parlor & 2 Bedrooms } & Bath, $5-$6
'Phone Columbus 1390. J. A. JEPSON.

45 WEST 47TH STREET
Franco-Italian.
Dining Room Service
a la carte.
Neapolitan Specialties.
Exclusive Surroundings—Fine Food.

HOTEL NEWTON
2528 Broadway, bet. 94th & 95th Sts.
SUBWAY EXPRESS AT 96TH ST.
RATES: Single, $1.50 to $4.00 a day.
Double, $2.00 to $5.00 a day.
Phone 2924 Riverside

Luchow's
14th Street, near Fourth Ave.

YANKEES DEFEAT ROBINS EASILY AND SET SERIES SCORE AT SIX GAMES TO THREE

YANKS AGAIN TOY WITH POOR ROBINS

Win Their Sixth Victory in Nine Games from Denizens of Flatbush.

HUGGINS'S MEN BUNCH HITS

Offerings of Russell and Shore Mystify Brooklyn Batters, and They Are Beaten, 5 to 1.

Composite Score of Games to Date.

	R.	H.	E.	W.	L.	P.C.
Yankees	46	90	13	6	3	.667
Brooklyn	36	73	11	3	6	.333

Special to The New York Times.

ORANGEBURG, S. C., April 15.—The Yankees and Dodgers played the ninth game of their Spring series here this afternoon, and the American League athletes rang up another verdict over the representatives of Flatbush. The score was 5 to 1. The National Leaguers could do little with the offerings of Russell and Shore, while the Yankees bunched their hits off Mamaux and Cadore to good advantage. The series now stands six games to three in favor of the Huggins troupe.

Bill Lamar's hitting was a leading factor in the Yankees' victory. Lamar got the left field assignment today, as an attack of mumps has driven Ping Bodie to New York, and the Baltimore boy blazed the trail for the Yankee sluggers against Mamaux and Cadore. He collected three hits, one good for three bases, and his slashes were responsible for most of the New York scoring. Lamar carried in two runs, chased another home, and helped in the manufacture of a fourth.

Each team backed up its pitchers in faultless style, with Zach Wheat and Del Pratt the fielding headliners. Wheat made a one-hand catch of a drive by Lewis to deep left centre that cost Duffy at least a triple. Pratt made a barehand stop of a grounder from Cadore's bat and got the runner on first base.

Huggins's men took the lead in the second inning. Mamaux started the rally by walking Lewis, and Lamar kept it in motion with a single to left, Lewis stopping at second. Ward hit over Zack Wheat's head for three bases, and both runners registered. Ward had to stay on third base while three batsmen were retired.

The Dodgers kicked up a run in the fifth. Malone drew his second pass of the game, and went to second on Miller's single to left. Krueger batted for Mamaux, and popped up an easy fly in front of the plate. Johnston bounced a scratch single off Peck's knee, the ball bounding away far enough to let Malone score. The next two batsmen were easy outs.

The Yankees also got a run in the fifth. Vick got two bases on a high fly which Malone lost in the sun, and Peck sacrificed him to third. Pipp lashed a hard drive to right, and Vick walked home.

The American Leaguers scored again in the sixth, rushing one run over on Lamar's single to left, an infield out, and a single over third base by Hannah.

In the eighth Brooklyn missed a chance to score when Olson fell on his way to first. With two out and runners on second and third, Olson hit to Ward, who fumbled. O'Mara crossed the plate, but Ward was able to recover the ball and throw Olson out at first base, ending the inning.

Pratt's single and a triple by Lamar gave New York its fifth run in the ninth inning. Lamar's hit got away from Myers when he ran in to make a low catch.

The score:

NEW YORK, (A.)	Ab	R	H	Po	A
Vick,rf	3	1	2	2	0
Peck,ss	2	0	0	1	6
Pipp,1b	4	0	1	12	0
Pratt,2b	4	1	2	3	4
Lewis,cf	3	1	0	1	0
Lamar,lf	4	2	3	2	0
Ward,3b	4	0	1	1	2
Hannah,c	4	0	2	5	0
Russell,p	2	0	0	0	1
Shore,p	1	0	0	0	1
Total	31	5	11	27	14

BROOKLYN, (N.)	Ab	R	H	Po	A
Johnston,1b	4	0	1	2	2
O'Mara,3b	4	0	1	1	2
Griffith,rf	4	0	1	1	0
Z.Wheat,lf	4	0	1	4	0
Myers,cf	4	0	0	2	0
Olson,ss	3	0	0	3	2
Malone,2b	2	1	0	5	2
Miller,c	3	0	1	6	2
Mamaux,p	1	0	0	0	0
aKrueger	1	0	0	0	0
Cadore,p	2	0	0	0	1
Total	32	1	5	24	11

a Batted for Mamaux in fifth.

New York..............0 2 0 0 1 1 0 1 *—5
Brooklyn ....0 0 0 0 1 0 0 0 0—1

Two-base hits—Vick, 3. Base hits—Ward, Lamar. Sacrifice hits—Peck, 2. Left on bases—Brooklyn, 8; New York, 6. Bases on balls—Off Mamaux, 2; Russell, 3; Shore, 1. Winning pitcher—Russell. Losing pitcher—Mamaux. Hits—Off Mamaux, 5 in 4 innings; Cadore, 6 in 4; Russell, 3 in 5; Shore, 2 in 4. Struck out—By Mamaux, 3; Cadore, 3; Russell, 2; Shore, 1. Umpires—Messrs. Blythe and Mullaney. Time of game—One hour and forty-three minutes.

LEWIS SHOWS GOOD FORM.

Defeats Steinbugler in Poggenburg Cup Balkline Tourney.

Claude R. Lewis showed his best form last night in trouncing Charles Steinbugler in the continuation of the Poggenburg Cup amateur handicap 18.2 balk line billiard tournament at the National Recreation Academy in Brooklyn. Lewis's margin of victory was by 115 to 95. The contest went twenty-two innings. Both players are of Class C rating and compete at 115 points.

This was Lewis's first victory in four games and it was the first time that Steinbugler has been defeated in a similar number of contests. Lewis got off to a good start and never left the result in doubt. Steinbugler, on the other hand, was decidedly off form, measuring his standard by previous matches in the tournament.

The scores:

Claude R. Lewis (115 points)—4 7 1 18 4 7 1 2 0 15 3 9 9 0 0 1 10 0 19 0 1 4—115. Average, 5 5-22. High run, 19.

Charles Steinbugler (115 points)—0 2 2 3 2 6 2 12 8 14 11 5 0 0 9 1 5 4 2 7 0—95. Average, 4 11-21. High run, 14.

Sydney Brussel (115 points)—0 19 0 0 0 4 6 0 0 0 0 0 22 5 11 2 0 0 3 14 3 5 20 1—115. Average, 4 19-24. High run, 22.

Louis A. Servatius (115 points)—0 0 0 0 2 0 2 1 1 0 0 0 0 1 0 0 4 0 6 0 1 24 2 0—44. Average, 1 20-24. High run, 24.

EVANS WILL NOT DEFEND.

To Yield Open Golf Title on Account of Business.

CHICAGO, April 15.—Charles Evans, Jr., national amateur and open golf champion, today returned from a Southern trip, and announced that he would be unable to defend his open title, won at Minneapolis three years ago, because the tournament had been set for the Braeburn Country Club, Boston, for the week preceding the Western amateur championship, to be held at the Sunset Hill Club, St. Louis, June 16-21.

The dual champion thought he would be able to defend his national amateur title at Oakmont, Aug. 18-23. Evans said that it was next to impossible to get away from his business for two weeks at a time.

TIGER CUBS START TODAY.

Freshman Nine Will Meet Yale, Harvard, and Penn Next Month.

Special to The New York Times.

PRINCETON, N. J., April 15.—The Princeton freshman baseball nine will play eight games this Spring in the schedule as announced today. The season will open tomorrow with a game at Lawrenceville and will close with the Penn freshman game on May 31.

The complete schedule follows:

April 16, Lawrenceville, at Lawrenceville; April 26, Xavier, at Princeton; May 2, Hill School, at Pottstown; May 3, Princeton Prep, at Princeton; May 7, Peddie, at Hightstown; May 17, Yale, 1922, at New Haven; May 24, Harvard, 1922, at Princeton; May 31, Penn, 1922, at Princeton.

BAR SUNDAY DOUBLE BILLS.

Ball Games Listed for Season's End May Be Played on Sabbaths.

No Sunday double-headers will be played here if the Sunday Baseball Local Option bill goes into effect in this State. President John Heydler said yesterday that neither he nor President Johnson of the American League was in favor of playing more than one game on that day when the schedule is readjusted. The heads of the two leagues have taken this attitude so that there will be slight likelihood of conflict with any other Sabbath activities.

President Heydler said that no action had yet been taken about the adjustment of a schedule to include Sunday games, and the matter will not even be considered until the bill becomes a law. While it has been suggested that the Sunday dates be arranged by moving the Monday dates forward, President Heydler is of the opinion that it would perhaps be better to shift the dates near the end of the season forward to the open Sundays. He believes that the weather during midsummer is far more reliable than in late September or early October.

If the major leagues had adopted a 154-game schedule instead of the 140-game plan, yesterday would have been the opening day, and several postponements would have been necessary.

The long-pending deal of the Giants, the Cardinals, and the Washington Club whereby Davy Robertson was to go to Washington, Doc Lavan to St. Louis, and Catcher Gonzales to the Giants has been dropped because Lavan recently broke a leg while playing baseball in Cuba. Lavan is in the navy.

DAVISON WINS NET TITLE.

Defeats Ritchie, Former Holder, in Straight Sets.

LONDON, April 15.—The covered courts tennis championship was won today by P. M. Davison, the survivor of the singles in the championship tournament that has been in progress at the Queen's Club here.

Davison defeated Bert Ritchie, the holder of the title, by the score of 6-2, 6-3, 8-6.

MAGUIRE VICTOR AT SQUASH.

Defeats Tomlinson in Close Match on Yale Club Court.

C. J. Maguire defeated J. C. Tomlinson, Jr., in the second round of the Class A handicap squash tournament at the Yale Club yesterday, at 15—10, 10—15, 17—16. The match was hard fought from the start and Tomlinson forced his opponent to play at top speed to take two out of the three games.

The first game found Maguire taking an early advantage, and he held the lead all the way. Tomlinson rallied in the second game and his hard 'round-the-court smashes brought him enough aces to defeat Maguire by the same score as Maguire won the first game.

The last game furnished the best squash of the match, both players making sensational kills and covering court with remarkable speed. Maguire proved a bit the keener at following the ball and won out at 17-16. Tomlinson had a handicap of plus 4.

F. H. Johnson, playing at plus 5, was so well aided by his handicap that he defeated H. R. Stern, scratch, at 18—14, 15—11. There was plenty of action in this match and, although Stern seemed to have victory within his grasp several times, Johnson proved always able to pull the contest out of the fire at the critical moments.

The summaries:

Yale Club, Class A Handicap Tournament.—C. J. Maguire, (scratch,) defeated J. C. Tomlinson, Jr., (plus 4,) 15—10, 10—15, 17—16; F. H. Johnson, (plus 5,) defeated H. R. Stern, (scratch,) 18—14, 15—11; William Adams, Jr., defeated Allan Corey by default.

WATSON WINS MEDAL ROUND

Has Best Card in Field of 85 Golfers at Pinehurst.

Special to The New York Times.

PINEHURST, N. C., April 15.—A field of 85 players took part in the qualifying round of the Annual Mid-April Tournament at Pinehurst today and four sixteens qualified for match play. C. F. Watson, Jr., of Baltusrol, won the qualifying medal with a round of 41—39—80, and was followed by Edward C. Beall, the North and South champion, who finished in 82. F. C. Newton of Brookline, runner-up in the North and South Tournament, tied for third place at 83 with E. L. Scofield of the Woodway Club and H. V. Seggerman of Englewood.

Five players tied for a place in the first sixteen at 91, L. D. Pierce of Ekwanok winning the play-off at the first hole.

The summary of the championship sixteen:

C. F. Watson, Baltusrol, 41, 39—80; E. C. Beall, Uniontown, 40, 42—82; E. L. Scofield, Woodway, 42, 41—83; F. C. Newton, Brookline, 45, 38—83; H. V. Seggerman, Englewood, 40, 43—83; H. C. Fownes, Oakmont, 41, 43—84; H. G. Phillips, Moore County, 41, 43—84; C. L. Becker, Philadelphia, 42, 43—85; T. W. D. Turner, Wanakah, 43, 42—85; C. B. Hudson, North Fork, 43, 44—87; A. T. Roberts, Detroit, 42, 46—88; Tom Morrison, Oakmont, 43, 45—88; N. S. Hurd, Pittsburgh, 44, 45—89; F. S. Danforth, North Fork, 45, 44—89; E. H. Wiswell, Montclair, 42, 47—89; L. D. Pierce, Ekwanok, 45, 46—91.

TOPPING LEADS GOLFERS.

Tops Field in Qualifying Round at White Sulphur Springs.

Special to The New York Times.

WHITE SULPHUR SPRINGS, West Va., April 14.—The first Spring golf tournament at the Greenbrier Golf Club at White Sulphur Springs, West Va., started today with over 100 entries, including such well-known golfers from the metropolitan district as Henry J. Topping, Greenwich Country Club; Oswald Kirby, Englewood; Clifford V. Brokaw, Nassau Country Club; also Rodman E. Griscom, Merion Cricket Club, and many others equally well known.

H. J. Topping led the field qualifying round with a card of 37—39—76, which is bogey for White Sulphur course. Oswald Kirbby and Rodman E. Griscom tied with a 92.

COLUMBIA LOSES OARSMAN.

Steinschneider Will Not Take Place in 'Varsity Boat.

Columbia's rowing outlook received a setback yesterday when Robert Steinschneider, prospective stroke oar and the logical candidate for captain of the varsity crew, announced to the university athletic authorities that because of the illness of his father it would be impossible for him to row again this spring. Steinschneider had been out of the boat for almost a month but decided to return last week.

With Steinschneider definitely out all the plans for the crew will have to be revised, and it is likely that Lott will be the permanent selection for stroke. The captaincy may go to Schachtel, who, with Steinschneider, is the only man in college who rowed in the 1918 varsity boat.

When we say we save $8 to $20 on

TIRES

of Standard makes we ask you to

MAKE YOUR OWN COMPARISON

NON-SKID STANDARD TIRES

30x3½	$12.47	36x4½	$26.95
34x4	19.97	35x5	36.50
34x4½	25.69	37x5	32.37

All Other Sizes Equally as Low.

Guaranteed Red Inner Tubes, All sizes, $4.59 per pair.

Manufacturers' Surplus Tire Co.

789 Seventh Ave., Bet. 51st & 52d Sts.

SENATORS TUMBLE GIANTS IN DUST

Break Winning Streak of McGraw's Lusty Troupe in a One-Sided Game.

PETERSBURG, Va., April 15.—The winning streak of the Giants, which had extended to five straight games against the Boston Red Sox, Baltimore Orioles and Washington on their jaunt Northward, was broken here today, when the Senators turned on McGraw's men and thrashed them soundly to the tune of 10 to 3. This game left the teams on even terms in the series.

The defeat of the Giants today was chargeable to the pitching, which though effective over the greater part of the game, was loose in spots. Following the success of his young pitchers in the past few days McGraw elected to give the veterans a turn in the box, and once more they proved they were not in such good shape as the colts. The pitching assignment fell to Jesse Barnes and Ferdie Schupp today, and each had at least one disastrous inning, which spelled defeat for the Giants.

The fielding today was not as clean as in the first game these clubs engaged in. The Giants made three errors and these helped to swell the score against them. The Senators made two misplays, but they did not come at such opportune times for their opponents. The Giants again showed strong hitting power. They made thirteen hits against ten for Washington, but the story of their defeat was told in the number left on the bases. The Giants had ten runners stranded because of the failure of a timely hit.

Jesse Barnes got away to a very bad start and was practically defeated before he recovered. In the first inning the Senators hit him hard and made three runs. Barnes settled down after that and in the remaining four innings he was in the box pitched good ball. Only seven hits were made off him, but most of these were bunched in the first frame.

McCarty batted for Barnes in the sixth inning and Schupp went to the box for New York. The portsider passed through his first inning without difficulty and made a promising showing. In fact, he appeared to have recovered his control, largely, and did not seem to have any great trouble with his shoulder. He issued three passes in the four innings he pitched and allowed only three hits. However he managed to get passes and hits bunched in the final inning, when Washington made four more runs and completed their score.

Manager Griffith divided the pitching between Hovlik and Thompson. Both were hit hard, but Washington gave the moundsmen good support, and though the Giants had men on the bases often, the Washington pitchers were able to tighten up in the pinches. Hovlik allowed seven hits and Thompson six. All of the Giants except Smith, Barnes and Schupp and Thorpe, who batted for Schupp, made hits. Hal Chase was particularly noteworthy in this respect, getting three blows in four trips to the plate, but it was a day of wasted hits for McGraw's men.

The Giants scored in the third on hits by Burns, Young and Chase. The New York first baseman figured in another run in the fifth when his hit, with one by Kauff, sent a tally over. In the seventh the Giants scored again. Though Thompson was far from effective the New Yorkers could not hit with men on the bases in the last two innings.

The score:

WASHINGTON, (A.)	Ab	R	H	Po	A
Judge,1b	4	3	2	10	1
Foster,3b	3	2	1	2	2
Milan,cf	5	1	1	4	0
Rice,rf	5	1	3	1	0
Shanks,lf	5	0	1	1	0
Janvrin,2b	5	0	0	3	2
Davis,ss	4	0	2	2	7
Agnew,c	2	0	0	3	0
Gharrity,c	0	2	0	1	0
Hovlik,p	2	0	0	0	0
Thompson,p	2	1	0	0	1
Total	37	10	10	27	13

NEW YORK, (N.)	Ab	R	H	Po	A
Burns,lf	4	2	2	2	0
Young,rf	5	0	2	2	0
Chase,1b	4	0	3	13	2
Kauff,cf	4	0	1	5	0
Doyle,2b	4	0	2	0	1
Zim'man,3b	4	0	1	1	5
Fletcher,ss	4	0	1	2	5
Smith,c	4	0	0	2	1
Barnes,p	1	0	0	0	2
aMcCarty	1	1	1	0	0
Schupp	1	0	0	0	1
bThorpe	1	0	0	0	0
Total	38	3	13	27	13

a Batted for Barnes in sixth.
b batted for Schupp in ninth.

Washington ....3 0 1 0 1 0 1 0 4—10
New York ....0 0 1 0 1 0 1 0 0— 3

Errors — Rice, Janvrin, Chase, Smith, Schupp.

Two-base hits — Judge, Fletcher, Davis, Barnes. Three-base hits—Rice, Milan, Burns. Double plays — Janvrin and Judge; Burns, Chase, and Smith; Foster, Janvrin, and Judge. Sacrifice hit—Foster. Left on bases—Washington, 3; New York, 10. Stolen base — Davis. Struck out — By Hovlik, 1; Thompson, 1; Schupp, 1. Bases on balls—Off Barnes, 1; Schupp, 3; Hovlik, 1. Hits—Off Barnes, 7 in 5 innings; Schupp, 3 in 4; Hovlik, 5 in 4; Thompson, 7 in 5. First base on errors—New York, 1; Washington, 1. Time of game—2 hours. Umpires—Brennan and Steele.

Yankees Sell Infielder Mooers.

MEMPHIS, Tenn., April 14.—Purchase of "Tiny" Goodbred, pitcher, from the Brooklyn Nationals and of Mooers, an infielder, from the New York Americans, was announced today by Manager Barger of the Memphis Southern Association team.

BIG RING BATTLE IN EAST.

Rickard Reaches Partial Decision on Willard-Dempsey Bout.

Jess Willard, world's heavyweight boxing champion, and Jack Dempsey, challenger, will battle for the title July 4 in the eastern section of the country. This declaration was made yesterday by Tex Rickard, promoter of the proposed bout, and was the first definite statement on the respective availability of East and West.

In what city the match would be conducted Rickard refused to state. He is withholding announcement of the exact site awaiting completion of negotiations he has under way at the present time. Rickard stated positively, however, that the contest would not be conducted in New England. In view of this declaration it was accepted as probable that Maryland would get the big battle. The site the promoter has in mind permits only limted round bouts. Beyond that Rickard would say nothing.

The principal reason for conducting the match in the East, Rickard said, was that this section of the country promises the greatest financial success for the undertaking.

"The big money is in the East," Rickard said in making known his decision. "The offers of Western promoters have all been attractive, but the hardships of travel which would be necessary if I accepted any of the offers prompted my decision against all of them. Then, too, with practically all of the offers it was provided that I should sell my interest in the bout for a stipulated amount. This is furthest away from my plans, for I will personally conduct the match. The interest in the contest and the traveling facilities of the East have have made me confident that in this section of the country only could I be assured of success.

"A limited number of rounds will be arranged. Personally, I think twelve rounds ample for one or the other of the boxers to show decisive superiority. If Willard cannot knock out Dempsey within twelve rounds the opposite result will be accomplished, I am sure."

Rickard was in conference with John W. Snyder of Cumberland, Md., again yesterday, but the promoter refused to discuss the conference.

TO BOOM YALE ATHLETICS.

New Diamonds, Gridirons, and Courts Planned at New Haven.

Special to The New York Times.

NEW HAVEN, Conn., April 15.—Expensive and expansive plans for Yale athletics were outlined tonight at a meeting of the university Board of Athletic Control. It was voted to construct a large number of new baseball diamonds, footbaal fields, tennis courts, and other athletic grounds, and to rebuild entirely the crew's plant at Gales Ferry.

No successor to Professor Robert N. Corwin was appointed, but Professor Corwin was prevailed upon to continue throughout the remainder of the school year as head of the Executive Athletic Committee of five members, which was selected as follows: Professor Corwin, Professor Clarence W. Mendell, Dr. James Greenway, Artemas Gates, the football Captain, and Manager Ross of the crews.

HAVRE DE GRACE ENTRIES.

FIRST RACE.—For two-year-old maidens; four furlongs. Cob Webb, Wendy, and Skittles, 112 pounds each; Mr. Brummel, Peter Combs, Kinmoul, Paul Jones, Soapy Sponge, Kitty Gordon, Sandy Mac, Murray, and Sandy Beal, 115 each.

SECOND RACE.—For three-year-olds and upward; selling; five furlongs. Amackassin, 110 pounds; Ballast, 116; *Peasant, 101; Dot Vandever, 104; Brisk, 105; Elected II., 106; Nebraska, 112; Sylvano, 103; *Pokey B., 90; *Auctioneer, 100; W. Ward, 106.

THIRD RACE.—For three-year-olds and upward; claiming; five and one-half furlongs. See Light, 111 pounds; Caddie, 111; *Salvatelle, 101; Coral, 111; Cobalt, 116; Ideal, 106; *Jack Healey, 95; Thorn Bloom, 111; True as Steel, 116; Margaret Ellen, 106; Kewassa, 112.

FOURTH RACE.—For four-year-olds and upward; claiming; six furlongs. Zinnia, 106 pounds; Amackassin, 113; Miss Byrn, 104; Favor, 103; Tan H., 113; Mohican, 106; Sibola, 108.

FIFTH RACE.—For three-year-olds and upward, the Harford Handicap; five and one-half furlongs. Jack Hare, Jr., 128 pounds; Pickwick, 120; Crimper, 107; Dr. Johnson, 106; Pen Rose, 107; Routledge, 104; High Cost, 107; Motor Cop, 130; Boniface, 112; Billy Kelly, 116; Hauberk, 109; Starling, 111; Frizeur, 93; Mahony, 103; Charlie Leydecker, 110. Motor Cop, Billy Kelly, and Boniface J. K. L. Ross entry. Also eligible: Subahdar, 105; Hanky Panky, 104; Roy Craig, (imp.,) 98; Bill McClay, 95; King Herod, 117.

SIXTH RACE.—For three-year-olds; conditions; five furlongs. Mahony, 113 pounds; Stickling, 101; Ticklish, 110; Solit de Verdun, 103; War Marvel, 120; Star Realm, 110; Toto, 120; Disserteyes, 103; Roy Craig, (imp.,) 116; Crystal Ford, 110; The Boy, 106.

SEVENTH RACE.—For four-year-olds and upward; claiming; one mile and seventy yards. Indolfio, 112 pounds; Judge Windfield, 106; Capital City, 110; Kilts, 112; Milirace, 96; Persius, 106.

*Apprentice allowance. Weather rainy; track heavy.

Tigers Win a Weird Game.

ROANOKE, VA., April 15.—The Detroit Tigers defeated the Boston Braves here today in a battle of bats and errors by the score of 19 to 9. The winners made 17 hits and 9 errors and the Braves got 13 hits and 13 errors.

PERFECT FITTING MUNSING WEAR UNION SUITS

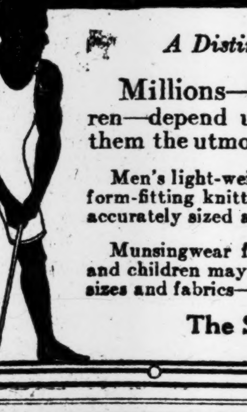

A Distinguished Service Label

Millions—men, women and children—depend upon Munsingwear to give them the utmost in Union Suit satisfaction.

Men's light-weight athletic suits are made in both form-fitting knitted and loose-fitting woven fabrics, accurately sized and carefully finished.

Munsingwear form fitting garments for women and children may be had in a large variety of styles, sizes and fabrics—sheer, cool, comfortable.

The Satisfaction Lasts

MONROE an ARROW COLLAR SMART AND COMFORTABLE

Cluett, Peabody & Co., Inc., Troy New York

AMALETTE VICTOR ON GETAWAY DAY

Hauberk Makes Good Bid in Prince George Handicap at Bowie, but Weight Tells.

BOWIE, Md., April 15.—One of the most successful race meets ever held here closed this afternoon with the running of the Prince George Consolation Handicap as the feature. Victory fell to Amalette, a four-year-old filly which ran coupled with Douglass S. in the colors of H. S. Koppin.

Though Amalette led all the way and scored rather handily at the finish she always was in danger from J. F. Sweeney's Hauberk, the top weight, which showed great improvement over his recent performance. Hauberk closely followed the pace set by Amalette, and on entering the stretch Butwell made a determined effort to reach the leader. Hauberk did gain slightly, but when Obert called on Amalette she drew away again to win by a length.

The summaries:

FIRST RACE.—For three-year-olds and upward; claiming; six and a half furlongs. Tranby, 118 pounds, (Rice,) $5.60, $4.30, and $2.90, won; Sofranor, 108, (Sterling,) $32.40 and $11.40, second; Laura Miller, 103, (Stapleton,) $2.90, third. Time—1:22. Tiger Rose, Yankee Notions, Lady Ward, Korfhage, and Master McGrath also ran.

SECOND RACE.—For three-year-olds and upward; claiming; six and a half furlongs. Refugee, 118 pounds, (Rice,) $10.80, $4.80, and $2.80, won; Sturdee, 113, (L. Morris,) $8.20 and $3.30, second; Margery, 108, (Richcreek,) $2.40, third. Time—1:22 1-5. Kilmer, Kingling II., and Lowtide also ran.

THIRD RACE.—For three-year-olds and upward; selling; five and a half furlongs. Onico, 99 pounds, (Richcreek,) $11.80, $4.60, and $2.80, won; Louise V., 118, (Butwell,) $3.30 and $2.30, second; Broom Peddler, 116, (Stapleton,) $2.40, third. Time—1:07 1-5. Harry Breivogel, Mumbo Jumbo, Jack Leary, and Lloyd George also ran.

FOURTH RACE.—Prince George Consolation Handicap; for three-year-olds and upward; seven furlongs. Amalette, 104 pounds, (Obert,) $7.10, $2.80, and out, won; Hauberk, 126, (Butwell,) $3 and out, second; Clean Gone, 99, (Stapleton,) out for third, third. Time—1:28. Waukeag and Douglass S. also ran.

FIFTH RACE.—For four-year-olds and upward; one mile and a quarter. Cadillac, 100 pounds, (Stapleton,) $18.90, $4.90, and $3.20, won; Puts and Calls, (Butwell,) $2.90 and $2.20, second; Luther, 110, (Rice,) $2.70, third. Time—2:11 4-5. Fairly finished first; disqualified for foul. Harwood and Fountain Fay also ran.

SIXTH RACE.—For three-year-olds and upward; claiming; one mile and a sixteenth. Ben Hampson, 109 pounds, (Obert,) $7.60, $3.60, and $2.50, won; Wewoka, 92, (Stapleton,) $3.90 and $2.50, second; Sleeth, 107, (Denyse,) $2.30, third. Time—1:51 3-5. Attorney Muir and Comacho also ran.

SEVENTH RACE.—For three-year-olds and upward; claiming; one mile and a sixteenth. Frank Shannon, 92 pounds, (Stapleton,) $6.50, $3.70, and $2.70, won; Capt. Hodge, 101, (R. Moore,) $4.30 and $2.90, second; Noureddin, 104, (Denyse,) $3.40, third. Time—1:52 1-5.

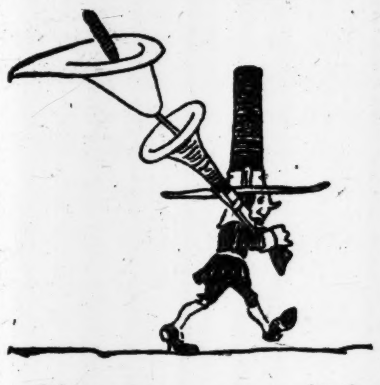

Of course, a cutaway's the thing for Easter. Still we've a suspicion that there will be a good many sensible, solid citizens perfectly comfortable in smart sack suits.

For such, we've a bang-up suggestion — *"Forefathers" Cloth. Rich, simple tones characteristic of the early church-goers. A faithful reproduction of the cloth of 1620. No handsomer suits in our stores.

Neckwear. Shirts. Silk socks. Shoes. Gloves. Silk hats. *Composite Derbies —everything for Easter dress.

*Registered Trademark.

Canes—a stunning variety. Pimento. Snakewood. Rosewood. Nilgheri. Malacca. Ebony. Hickory.

ROGERS PEET COMPANY

Broadway at 13th St.
Broadway at Warren
"Four Convenient Corners"
Broadway at 34th St.
Fifth Ave. at 41st St.

Men's wear at McCutcheon's

Silk Dressing Gowns

Reg. Trade Mark

SPECIAL — Dressing-gowns of English Foulard Silk.

A pleasing Easter gift for any man. Especially convenient while traveling because of the small packing space required.

Specially priced for this month only $25.00

James McCutcheon & Co.
Fifth Avenue
Men's Wear Dept., 33d St., Entrance

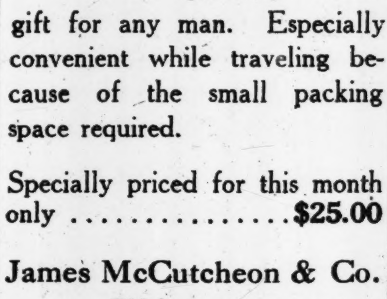

Washing up is a matter of seconds when a man wears the Kum-a-part—the soft cuff button that comes apart; snaps together and doesn't shake loose from the buttonhole. $5, down to 50c. per pair.

JOHN S. SAMPSON & SON,
Wholesale Dealers, 2 East 23rd St.
AT YOUR HABERDASHERS
Special display and demonstration this week at
PERRY HABERDASHERS
602 7th Ave., at 42d St.
1227 Broadway, at 30th St.

KUM-A-PART CUFF BUTTON

Kennedy 12 Cortlandt St.

FOOTWEAR OF QUALITY

All Cordovan English Brogue $11 & $12.00

Single and Double Soles

SPECIAL FOR THIS WEEK
Straight Tip Tan Cordovan Low Shoes, $7.00
Smart Lasts—all sizes

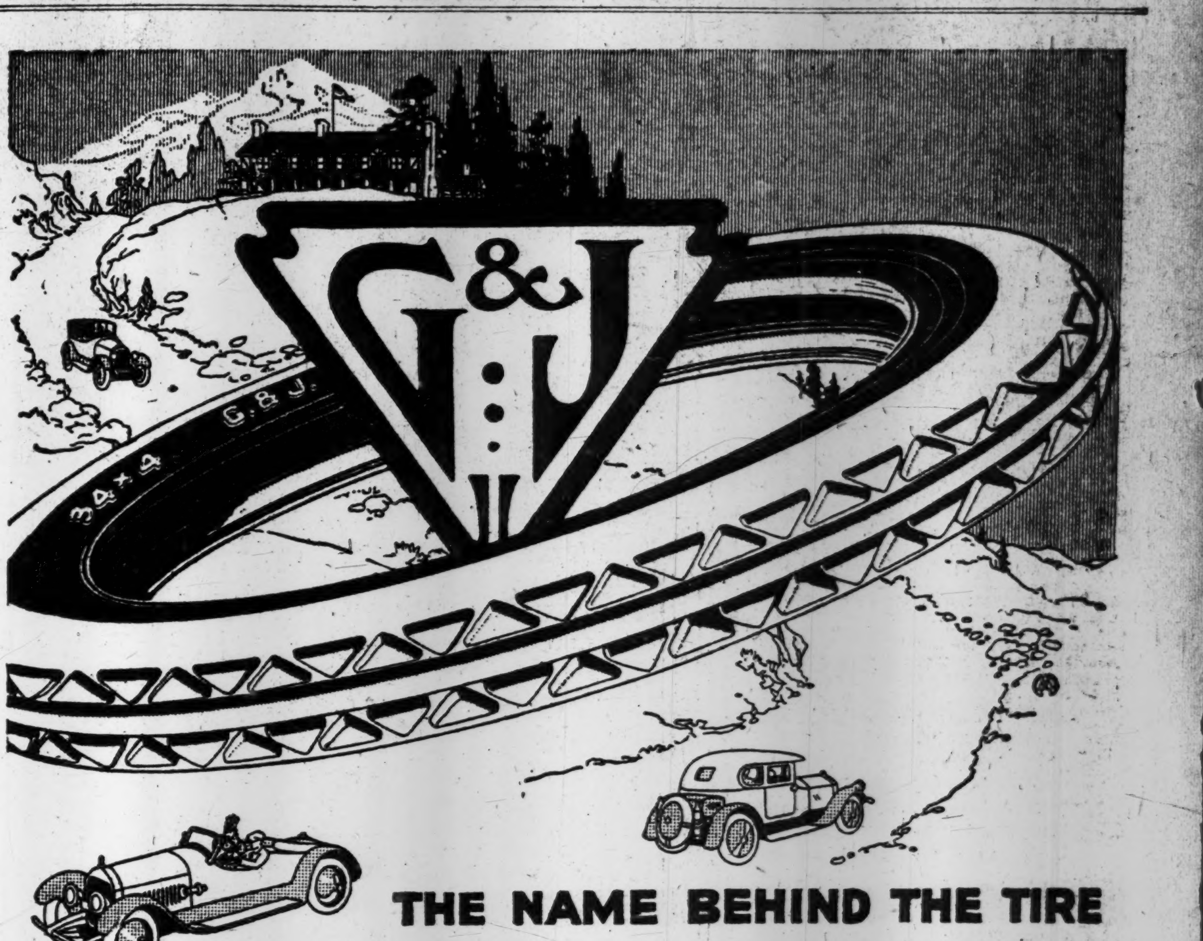

THE NAME BEHIND THE TIRE

ALTHOUGH you drive a horseless-wagon, don't buy a nameless tire. The name of a tire is your buying-guide. It tells you what has been put in the tire and what you will get out of it.

G & J "The Name Behind the Tire," antedates the automobile industry itself. It goes back to early bicycle days when a youthful possessor of a "G & J" bicycle tire drew the envy of the neighborhood.

Each year G & J Tires bring more credit to "The Name Behind the Tire." Their work on the road has proved them long on mileage.

Put a G & J Cord, "G" or "Stalwart" Tread on your hind wheel and feel the satisfaction of having "The Name Behind the Tire." Have your dealer supply you with G & J Tires.

Dealers: We give you the closest co-operation in handling G & J Tires by keeping a very large and complete stock on hand from which you can draw at will.

GLADSTONE TYRE & SUPPLY CO.,
152 West 52nd St. Circle 1623.

Seen under a powerful magnifying glass, a dull razor blade looks like a saw edge

Stropping keeps these tiny teeth in perfect alignment, provides a smooth keen edge for every shave

How many different razors have you tried?

MOST men have owned at least three or four different razors—in addition to the old-fashioned straight-edged razor.

It's not that men are fickle about their razors. On the contrary, when they find the *right* razor, they invariably stick to it.

The AutoStrop Razor makes good with its users because it provides a keen edge for every shave—gives a perfectly cool and comfortable shave every time.

A new blade for every shave is not necessary with the AutoStrop Razor. The razor provides in itself the means for keeping the blades keen-edged as when new. This patented stropping feature insures a perfect shave every time.

The AutoStrop Razor is the only safety razor that *sharpens itself, shaves and cleans without removing the blade.* Ask your dealer about the 30-day free trial plan.

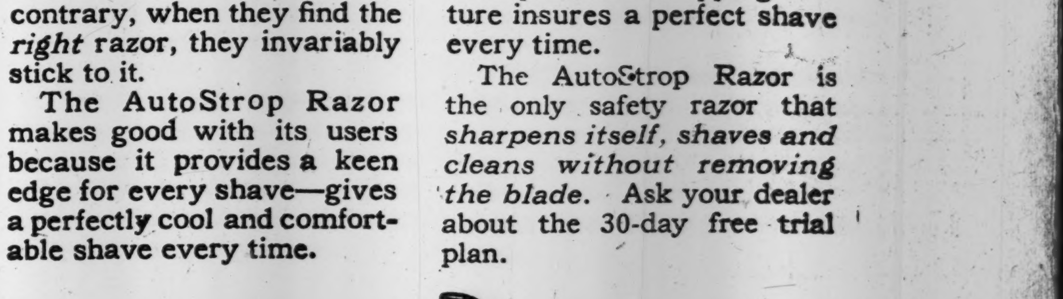

Auto-Strop Razor—*sharpens itself*

500 clean, comfortable shaves from every dozen blades

77TH SHOULD ARRIVE HERE APRIL 25-30

Lieut. Col. McGee Cables That Division Will Begin to Embark Thursday.

MEN EXPECT TO PARADE

Committee Will Ask War Department to Revoke 48-Hour Demobilization Rule.

New York awaits only an order from the War Department rescinding the forty-eight-hour demobilization rule to be assured of a divisional parade of the 77th Division. The military authorities in France are dong their utmost to gratify the desires of the friends and relatives of the 31,000 men, as evidenced from a cable dispatch received yesterday from Lieut. Col. Hugh H. McGee, divisional operations officer, as follows:

"Embarkation begins 17th. Entire division should arrive New York between 25th and 30th. Arrangements completed for single parade division.

"McGEE."

The only impediment now in the way, members of the local auxiliaries of the 77th pointed out yesterday, was the forty-eight-hour demobilization order which was promulgated following the parade of the 27th Division. Under this order every unit must be mustered out of the service within two days after its arrival in the United States. By this ruling a unit of the 77th which returned on a fast boat such as the Leviathan could not be held for a parade until the remainder of the contingent arrived.

Local organizations are continuing to bring pressure on the War Department to abrogate this ruling so as to permit the parade as originally planned to be held. A committee of members of the Selective Service and allied boards, headed by ex-Supreme Court Justice Charles E. Hughes, Henry W. Taft, and Martin Conboy, Director of the Selective Draft in this city, will go to Washington to urge the War Department to modify its ruling against a divisional parade.

The Rev. Dr. William T. Manning, Chairman of the Home Auxiliary Association of the 77th Division, said last night: "In view of the statement made last Wednesday by Assistant Secretary of War Crowell that if the units arrived in the course of a week no obstacle would be interposed, the cablegram makes the divisional parade almost a certainty. We must keep working, however, until the War Department issues the parade orders we are asking."

Major Lewis Sanders of the advance party sent by Major General Alexander to co-operate with local organizations in arranging a reception for the 77th announced yesterday that a movement had been started to have former employers of the men write letters of welcome to be delivered when the contingent reached New York. The letters should be sent to the Employment Bureau of the 77th Division at 280 Madison Avenue. The Employment Bureau is conoducting a drive for jobs for the men who have not as yet been provided for.

Representatives of the Y. M. C. A., Jewish Welfare, K. of C., War Camps Community Service, Y. W. C. A., and Salvation Army will meet with the Mayor's Committee of Welcome today in the Hall of Records to discuss entertainment plans.

332D TO MARCH MONDAY.

Will Be Decoratedd by Italian General After Parade.

The 332d Infantry, which saw service on the Italian front, will parade next Monday, according to an announcement made yesterday by the Mayor's Committee of Welcome to Homecoming Troops. The regiment, which is composed of men from Ohio and Western Pennsylvania, will be reviewed by the Governors of those States, the Italian Ambassador, and Governor Smith.

The parade will start from Washington Square at 10 A. M. and proceed up Fifth Avenue to 110th Street and thence into Central Park to the north sheepfold. Here General Guglielmotti, representing the Italian Government, will decorate the regiment. After the ceremony the regiment will march to the 69th Regiment Armory, where the members will be guests of the Mayor's Committee at a dinner.

The grand stand seats from Ninety-second Street to 102d Street have been allotted to Italian societies, which will march behind the parade from those points to the Park.

KREISLER SHOWS NEWWORK

Violinist's Composition Played by Letz Quartet Gives Delight.

Fritz Kreisler, composer hitherto of violin paraphrases of famous melodies, has re-entered the musical arena with a string quartet which, at its first hearing in Aeolian Hall last night, seemed likely to prove an honestly popular piece of chamber music. Certainly the initial production delighted as distinguished an audience as has ever attended a public performance by the conscientious players, the Letz Quartet.

Although flanked by Brahms and César Franck, both in exalted mood, the Kreisler composition made an instantaneous impression, the significance of which was only faintly indicated by the sincere ovation at the close; for the violinist, after a single bow from his place in the audience, fled in genuine embarrassment from a vociferous tribute which ultimately languished for lack of a hero.

Mr. Kreisler has created a string foursome which is primarily grateful to the performers and melodious to the listening ear. He dabbles in modern harmonies, but not painfully. Possessing a real knowledge of the violin, as New York evidently remembers, Mr. Kreisler has written straight at his public, using the most appealing devices in his repertoire, and building largely upon a foundation of the material already so popular in his concert encores.

There are wistful sighing chords, pleasantly pathetic, in the manner of Tschaikovsky, and a single instrument usually carries the melody over a gently undulating accompaniment, the cello bow swinging evenly across two or four strings in what has come to be recognied as the baracarolle tradition.

The first and third movements are chiefly of this character. In the second the tom-tom beat of the bass and the staccatos above suggest the "Tambourin Chinois," which, with a touch of the famous "Caprice," makes this movement the sure hit of the four. The Finale first repeats material already used, then goes into a strongly marked dance rhythm, and eventually returns to the barcarolle of the start, with the first violin muted and ending on an inquiring harmonic. It is of such stuff that legitimate popularity is made, and no one will begrudge Mr. Kreisler the number of performances his charming quartet is sure to have in future.

Mr. Letz and his associates did not entirely realize the Brahms Op. 51 No. 1, at the start, but finished with a splendid interpretation of Franck's F Minor Quintet, ably assisted by Ossip Gabrilowitsch at the piano.

THEATRICAL NOTES.

"A Burgomaster of Belgium" will be withdrawn from the Belmont Theatre on Saturday, and "Our Pleasant Sins," by Thomas W. Broadhurst, will be produced at the same house next Monday night. In the cast will be Henrietta Crosman, Pauline Lord, Vincent Serrano, and Forrest Winant.

The new Eugene Walter play, "Poor Little Sheep," will have its premier in Atlantic City on May 12. Contrary to announcement, Margaret Lawrence will not be in the cast.

"Three For Diana" had its first performance in New Haven Monday night. It will be brought to the Bijou Theatre next Monday.

"Dark Horses," by Samuel Shipman and Percival Wilde, will be produced in Washington on April 27. In the cast will be Roland Young, Phoebe Foster, Arthur Ashley, Cathleen Nesbitt, McKay Morris, and others.

The cast of "Peggy, Behave," which will have its first performance in Detroit on April 20, will include Wilette Kershaw, Edward Ellis, Vera Finley, and Grace Henderson.

"It's Up To You," a musical comedy, will be played for the first time tomorrow night in Springfield, Mass.

KAHN IMPRESSES SWISS.

Representative, After Studying Army System, Goes to Italy.

Copyright, 1919, by The New York Times Company.
Special Cable to THE NEW YORK TIMES.

BERNE, April 15.—Julius Kahn, Chairman of the Committee on Military Affairs of the American House of Representatives, has just been visiting Switzerland to study the Swiss Army system and see how far it can be adapted to American requirements and conditions. He was received by Federal Councillor Decoppet, the Swiss Minister of War, and by the General Staff, who took him for an inspection tour.

Mr. Kahn, who has just left for Italy to investigate the Italian Army system, said that he hopes to devise means of creating an American Army without militarism.

The Swiss military authorities who accompanied Mr. Kahn on the inspection tour were deply impressed by his sagacity and knowledge not only of men but even of horses. A General Staff Colonel remarked that if all American Representatives were as able as Mr. Kahn then there was no wonder that that country should be so great.

FOUNDED 1860 LONDON

CLOTHING AND FURNISHINGS
FOR YOUNG MEN

Our importations of English suitings and overcoatings are supplemented by the neckwear silks, shirtings, underwear and hosiery that come to us from representative English houses.

Every item of dress required in the wardrobe of a young gentleman for wear on the Campus, at business, or for formal occasions may be had here ready for immediate wear.

Our models in young men's clothing follow very closely the most approved productions of the leading London tailors, and necessarily the accessories of dress to be found in our assortments are designed to be worn with this type of clothing.

English walking coats in the approved English fabrics.

Lounge and business suits in Scotch tweeds, Irish homespuns and English woolens.

The Correct top coats for day and evening wear.

Dinner jackets and separate evening waistcoats.

Full evening dress clothes.

The appropriate clothing for golf, riding and tennis in imported tweeds and flannels.

DE PINNA
Fifth Avenue at 50th Street

Gimbel Brothers
32nd ST—BROADWAY—33rd ST.

Men's and Young Men's Spring Suits

A SALE WITH
EXTRAORDINARY VALUES

$28.75

All Reduced in Price. Well Tailored.
The Season's Latest Models.

Plain Blues, Browns, Greys and Blacks. Fancy Worsteds and Striped Effects. New Patterns—New Styles.

Men's and Young Men's
Spring Top Coats

½ Silk Lined
Full Silk Lined $21.75

Chesterfield model, double breasted skirted model, and form fitted model.

Well Tailored. Many fancy colors as well as plain Oxford greys. All sizes.

Men's Separate Trousers
$5.75, $6.75, $8.50

For dress or business wear. Plain colors and striped effects. All sizes. Every pair in this sale has been reduced.

GIMBELS MEN'S CLOTHING SECTION—Fourth Floor

Derbies and Soft Hats, $3

Men's New Spring Styles

Such hats have not sold for so little since 1914.

For Gimbels Spring Drive for 100,000 new customers we want to put on sale the best values we possibly can. These hats are extraordinary at the price.

GIMBELS MEN'S HAT SECTION—Fourth Floor

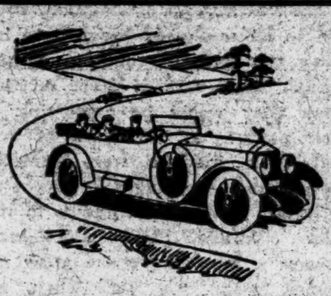

The Car of Cars

That is what every man thinks of his choice and that is what he will find at the

Rebuilt Car Salon of Douglas C. Burrelle

where are assembled the leading American and foreign makes,—correct in mechanical condition and refurnished to the point of a faultless appearance. Buy your car of cars from a man who has earned the confidence of motor car purchasers who are particular to an extreme.

BURRELLE
Douglas C. Burrelle

We have a
TIRE DEPARTMENT
where your needs may be supplied at prices which will interest you. Here you will find all well known makes in standard sizes. Our service is prompt and efficient.

Telephone Circle 5252, 5253, 153
1680 Broadway
(Formerly Iceland) (52nd and 53rd Sts.)

BETTER SHOES
$3.50 TO $6.45
FOR BOYS & GIRLS

PAUL MONK'S
JUVENILE SHOE SHOP

To train children's feet in the right direction it is essential to provide them with the proper shoes. Next to the need of the right footwear is the fitting of it. The best footwear for growing feet is

DR. POSNER'S "FAMOUS"
Shoes for Children

And Mr. Monk and his staff are experts in fitting young people's feet. There is no extra charge for this service.

ALL SIZES AA TO EE
Babies' Shoes, $2.00 to $4.00
Young Ladies' Shoes, up to $8.00
Boys' & Girls' Shoes, $3.50-$7.00
Write for Booklet.

PAUL MONK'S
JUVENILE SHOE SHOP
25 W. 38th St.
BET. FIFTH AND SIXTH AVES.

15,000
USEFUL
PHRASES

By Grenville Kleiser

This valuable new book helps you to acquire ease and polish of expression. It is a treasury of usable phrases presented under a plan that yields practical results in improving your English. Expressions are suggested that will help you on all occasions, for instance,

When Dictating Letters; When Making Conversation at a Social Affair; When Being Introduced to a Group of People; When Preparing and Delivering a Speech; When Engaging In a Discussion or Argument; When Writing Any Composition, etc.

"It is indispensable for the worker in words; it imparts a dignity, power and grace of diction, and its practicality is undoubted."—*Journal*, Dayton.

$1.60 *net; by mail* $1.72.
Bookstores or the Publisher
FUNK & WAGNALLS COMPANY,
356 Fourth Ave., New York.

MADISON SQ. GARDEN NOW
Short Season. TWICE DAILY, 2:15 & 8:15. Doors Open 1:15 & 7:15.
RINGLING BROS. and BARNUM and BAILEY
COMBINED
CIRCUS
POSITIVELY and OBVIOUSLY
THE EARTH'S GRANDEST EXHIBITION
Unanimously Acclaimed World's First and Only Super-Circus.
Gigantic Zoo—Congress of Freaks
Admission to Everything, including seats, 50c. to $2.75, according to location. (WAR TAX INCLUDED.) Children under 12 at reduced prices, all Mats. exc. Sat. to $1.10 seats and over. Branch Ticket Offices (No advance in prices), Gimbel Bros., R. H. Macy & Co.

Century Theatre, 62d & Central Park West. Phone Col. 8800. Evgs. 8:15.
Today Matinee Best Seats $1.
LAST 6 TIMES
The Most Surprisingly Delightful Musical Comedy on the New York Stage.
"LET'S BEAT IT"
50 ACTOR SOLDIERS OF THE 27TH DIVISION—Profits for Division Fund.

Loew's American Roof 42d St. W. of B'way. Every Evening at 8:15.
LYONS & YOSCO 8 OTHER ACTS All Seats Reserved 25, 35, 50
In Thea., Chas. Ray. "The Sheriff's Son"

SOUTH AMERICAN TRADE.
Opportunities for extensive trading with Chile, Peru and Equador described in The Annalist this week. Published by The New York Times Company. On news stands 10 cents—$4.00 a year by mail.—Advt.

AMERICA'S FOREMOST THEATRES AND HITS UNDER THE DIRECTION OF LEE & J. J. SHUBERT.

WINTER GARDEN B'way & 50th St. Evenings at 8.
MATINEE TOMORROW AT 2.
A Carnival of Travesty in 2 Acts and 16 Scenes.
"The world's greatest entertainment."—Charles Darnton, Eve. World.

"The World is Mine!"

MONTE CRISTO Jr.
Astonishing assemblage of artists.
A diamond mine of entertainment
The most beautiful women in the world.

CENTURY GROVE, Roof of Century Thea.
MORRIS GEST MIDNIGHT WHIRL
at 11:30—A SENSATION—Phone Col. 8800

Nora Bayes Thea., 44th, W. of B'way. Evs. 8:15. Mats. Today & Sat., 2:15.
Great Musical Comedy Hit COME ALONG

PLAYHOUSE West 48th. Evenings at 8:30. Mats. Today & Sat., 2:30.
ALICE BRADY in FOREVER AFTER

! EAST IS WEST
With FAY BAINTER
ASTOR THEA., Evgs. 8:30. Mats. Wed. & Sat.

LYRIC 42d Street, West of B'way. Evs. 8:30. Mats. Today & Sat., 2:30.
THE SEASON'S HIT | With RICHARD BENNETT | 8TH BIG MONTH
Roland West's Thriller of Thrillers
UNKNOWN PURPLE

PRINCESS Evs. 8:20. Pop. Mat. Today. Orch. Seats $1. & $1.50.
Smartest & Brightest of All Princess Musical Successes
OH, MY DEAR!
"BETTER THAN 'OH, BOY!'"—Herald.

Rachel Crothers' Brilliant Comedy
A LITTLE JOURNEY
with Cyril Keightley & Ethel Dane
Vanderbilt Thea., 48th, E. B'way. Evs. 8:30. Mats. Today & Sat., 2:30.
5TH MONTH. 132D TIME TONIGHT.

48TH ST. Thea., E. of B'way. Evgs. 8:30. Mats. Tom'w & Sat., 2:30.
COME-ON CHARLEY "Audience breathless from thrills and laughter."—Sun.

FULTON West 46th St. Evgs. at 8:30. Mts. Today (Pop.) & Sat., 2:30
Oliver Morosco's Whirlwind Farce
PLEASE GET MARRIED
with Ernest Truex & Edith Taliaferro

MOROSCO West 45th St. Evs. at 8:30. Mats. Today (Pop.) & Sat., 2:30.
COURTENAY & WISE
IN THE FUN HIT "CAPPY RICKS"

REPUBLIC THEA., W. 42d St. Evgs. 8:30. Mats. Today & Sat., 2:30.
ARTHUR HOPKINS Presents
MARJORIE RAMBEAU
(by Arrangement with A. H. Woods) in
"THE FORTUNE TELLER"

TOBY'S BOW
With NORMAN TREVOR
REAL COMEDY
at the COMEDY THEATRE
41st St., Near B'way.
Evs. 8:30. Mats. Tom'w & Sat.

SPANISH THEATRE (Park Theatre) 59th Street and Columbus Circle. Phone Col. 9590.
Beg'g Sat. Eve., April 19, at 8:30. Seats Now.
MARUXA Spanish Opera in 2 acts
Followed by Spanish Musical REVUE

LOEW'S 7th AVE at 125 St. Evs. 25c to $1 Mat. Tom'w, 25 & 50c.
WALKER WHITESIDE "The Little Brother"

Broadhurst 44th, W. of B'way. Evs. 8:30. Mats. Tom'w & Sat., 2:30.
Rachel Crothers' Newest Comedy
"39 East"
with Henry Hull and Constance Binney.
(Ideal lovers of the American Stage)
$1.50 MATINEE TOMORROW

BIJOU Thea., 45th, W. of B'way. Evs. 8:45. Mats. Today & Sat., 2:45. | Last 5 Times
Funniest Farce in 20 Years
A SLEEPLESS NIGHT

39th ST. Thea., Bry. 413. Evs. 8:30. Mats. Today & Sat., 2:30. | Last 6 Times
MATINEE TODAY AT 2:30.
The Play of 1,000 Laughs
Keep It To Yourself

SHUBERT 44th, W. of B'way. Evgs. 8:15. Mats. Today & Sat., 2:15.
Biggest Musical Comedy Hit in Town
GOOD MORNING, JUDGE
GEORGE HASSELL | MOLLIE KING | CHARLES KING | 80 Others

44th ST. Thea., W. B'y. Evs. 8:10. Mats. Today & Sat., 2:10.
The Season's Breeziest Musical Play.
"TAKE IT FROM ME"
"WHAT THE PUBLIC WANTS AND CAN'T GET ENOUGH OF."—Times.

BOOTH Thea., 45th St., W. of B'way. Evs. 8:30. Matinees Today & Sat., 2:30.
THE WOMAN IN ROOM 13

ELTINGE WEST 42D ST. Evs. at 8:30. Mats. Today (Pop.) & Sat., 2:30.
"UP IN MABEL'S ROOM"

HUDSON WEST 44TH ST. Evenings, 8:15. Mats. Today & Sat., 2:30.
SAM BERNARD & LOUIS MANN
FRIENDLY ENEMIES

PLYMOUTH 45th, W. of B'way. Evs. 8:10 Sharp. Mats. Tom'w & Sat., 2:10.
JOHN & LIONEL BARRYMORE
in "THE JEST." From the Italian of Sem Benelli.

ARTHUR
—HAMMERSTEIN'S HITS—
BIG MUSICAL COMEDY SPLASH
"TUMBLE-IN"
SELWYN THEATRE. West 42d Street. Evgs. 8:20. Mats. Today & Sat., 2:20.

MUSICAL PLAY—DIFFERENT
"SOMEBODY'S SWEETHEART"
CENTRAL THEATRE. B'way & 47th St. Evgs. 8:15. Mats. Today & Sat., 2:15.

MERRY MUSICAL ROMANCE
SOMETIME With Ed. Wynn
CASINO THEATRE. B'way & 39th St. Evgs. 8:15. Mats. Today & Sat., 2:15.

MAXINE ELLIOTT'S Theatre, W 39th St. Evgs. 8:30. Mats. Wed. & Sat. at 2:30.
Tea for 3
with Arthur Byron, Margaret Lawrence, Frederick Perry, & others

BELMONT Thea., W. 48th St. Evs. 8:45. Matinee Today at 2:45. | Last Week
"Maeterlinck's New Play a Triumph."—Eve. Journal.
"A Burgomaster of Belgium."
Mon. Eve., April 21—Seats Now Selling
OUR PLEASANT SINS
with Henrietta Crosman, Vincent Serrano, Pauline Lord, Forest Winant.

GARRICK 65 W. 35th St. Greeley 1522. Evs. 8:30. Mats. Thurs. & Sat., 2:30.
Spanish costume comedy,
BONDS OF INTEREST
"Scored a notable popular success."—Times.
"Noteworthy production of charming play."—Tribune.

LITTLE. Evgs. 8:45. Mats. Today & Sat., 2:30.
F. C. Whitney Presents PAPA! A Lively Comedy By Zoe Akins.

NEW YORK'S LEADING THEATRES AND SUCCESSES

EMPIRE Broadway & 40 St. Evs. at 8:20. Matinees Today & Sat., 2:20.
"BARRIE AT HIS BEST."—Times.
William Gillette | BARRIE'S BEST PLAY. —Herald. | Dear Brutus

GLOBE Broadway at 46th St. Evs. at 8:20. Matinees Today & Sat., 2:20.
Times—"AN OVATION."—Herald.
Otis Skinner | His Greatest Success | THE HONOR OF THE FAMILY

Cohan & Harris' 4 Big Hits
COHAN & HARRIS Thea., W. 42d St. Eves. at 8:15. Mats. Wed. & Sat., 2:15.
The Royal Vagabond
Biggest Success Since "The Merry Widow."
A Cohanized Opera Comique

GEO. M. COHAN Thea., B'way & 43 St. Evs. 8:20. Mats. Wed. & Sat., 2:20.
THE GREAT AMERICAN CHARACTER COMEDY
A Prince There Was
GEO. M. COHAN'S BEST PLAY.

HENRY MILLER'S THEATRE, 124 W. 43d St.
Evs. 8:30. Mats. Thurs. & Sat., 2:30
Mrs. FISKE
in "MIS' NELLY OF N'ORLEANS"
A Comedy of Moonshine, Madness and Make Believe

LONGACRE West 48th St., Nr. B'way. Evs. 8.30. Mts. Wed. & Sat., 2.30
Most fascinating mystery play ever written
THREE FACES EAST
with Emmett Corrigan and Violet Heming

HARRIS West 42d St. Eves. at 8:30. Mats. Today & Sat., 2:30.
Margaret Illington Wilton Lackaye
Robert Edeson Katharine Kaelred
in the Dramatic Sensation "A Good Bad Woman"

LYCEUM West 45th St. Evenings at 8:20. Mats. Tom'w & Sat., 2:30.
DAVID BELASCO Presents
DADDIES

CORT West 48th St. Evs., 8:20. Mats. Today & Sat., 2:20.
"'Ullo! 'ere's a 'it." The Better 'Ole
With MR. and MRS. COBURN
POPULAR PRICE MATINEE TODAY.

STANDARD B'way & 90 St. Evgs. 25c to $1. Matinee Tomorrow, 25-75c.
PENNY WISE with MOLLIE PEARSON

B. F. KEITH'S PALACE B'way & 47th St. Mats. Daily, 25c-$1
PHYLLIS NEILSON-TERRY
BERNARD GRANVILLE
WALTER C. KELLY
HARRY GREEN
and YVETTE RUGEL

B. F. KEITH'S RIVERSIDE B'way & 96th St.
MARIE CAHILL
HELEN WARE
GEORGE WHITE & CO.
BEN BERNIE

THE LEXINGTON THEA., 51st St. and Lex. Av. Subway at Door.
Evgs. 8:20 Mats. Wednesday & Saturday, 2:30.
DARKEST AMERICANS
Musical comedy with colored comedians.
J. Homer Tutt—Salem Tutt Whitney

PRINCESS THEATRE, 104 West 39th Street
April 17, 11 A. M.
Lecture on
THE SERVANT PROBLEM
Tickets at Box Office and Tyson's.

MOTION PICTURES.

RIVOLI B'way, 49th St.
ETHEL CLAYTON in "Pettigrew's Girl." "Oberon" Overture. CHAPLIN REVIVAL.

RIALTO Times Square
TOM MOORE in "A Man & His Money" Sennett Comedy. RIALTO ORCHESTRA

BROADWAY Theatre, B'way, 41st St. 10 A. M. to Midnight.
MAE MURRAY "THE DELICIOUS LITTLE DEVIL."
CHARLIE CHAPLIN "THE JAZZ WAITER."

STRAND B'way at 47th St.
WALLACE REID in "The Roaring Road." Comedy, Soloists. STRAND ORCHESTRA.

Loew's New York Theatre & ROOF 10, 20, 30
Cont. 11 A. M. to 11 P. M. Roof to 1 A. M.
"MARRIED IN HASTE."

PLAZA Madison Ave., 59th St.
Constance Talmadge "WHO CARES?" By Cosmo Hamilton

81st St. Theatre on B'way. Tel. Schuyler 3 9 8 9
MOLLIE KING in "SUSPENSE"
Also Greater VAUDEVILLE.

NEW AMSTERDAM West 42 St. Evs. at 8:15
MATINEES TODAY & SATURDAY, 2:15.
Funniest Musical Comedy in Town!
KLAW & ERLANGER'S MELODIOUS GEM
The VELVET LADY
MUSIC BY VICTOR HERBERT
ON THE ROOF Ziegfeld 9 o'Clock Revue & Midnight Frolic

LIBERTY Thea., W. 42 St. Evs. 8:20 Mats. Wed. & Sat., 2:20.
MATINEE TODAY AT 2:20.
'TRIUMPH' N. Y. SUN
Henry Miller
Blanche Bates
Holbrook Blinn
Estelle Winwood
in a new play by Philip Moeller.
"MOLIERE"

LIGHTNIN
GAIETY B'way, 46th St. Evgs. at 8:30. | Mats. Today, Fri. & Sat., 2:30.
AND ANOTHER SMITH & GOLDEN HIT
3 WISE FOOLS
CRITERION B'way, 44 St. Evs. 8:30. Mats. Today & Sat., 2:30.
$1.50—MATINEE TODAY—$1.50

BELASCO West 44th St. Evenings 8:30. Matinees Tom'w & Sat., 2:20.
FRANCES STARR
in "TIGER! TIGER!" Last 6 Times
NEXT TUESDAY—Seats Tomorrow.
DARK ROSALEEN

KNICKERBOCKER THEATRE B'way and 38th St.
Evgs. 8:15. Matinees Today & Sat., 2:15.
JOHN CORT'S NEW MUSICAL COMEDY
LISTEN LESTER!

Punch & Judy Thea., 49th, E. of B'way | Next Tues. Eve. 2 Weeks Only
Every Ev. & Mats. Thurs., Fri. & Sat., 3, & Sat. A.M., 11
TONY SARG'S WONDERFUL MARIONETTES

GREENWICH VILLAGE THEATRE. 4th St. & 7th Av. Phone Spring 6409.
7th Avenue Subway to Christopher Street.
Evgs. 8:30. Matinees Today & Sat., 2:30.
HOBOHEMIA A Comedy of Greenwich Village

Special Good Fri. Mat. 2:30
Shakuntala The Classic Hindu Love Drama by Kalidasa.

EVERYTHING AT THE Hippodrome
Matinee Today. Best Seats (Except Boxes) $1.00 Evgs. at 8:15

Hippodrome, Next Sun. Easter Sunday Night
At 8:15 Final Concert of Season in N. Y.
JOHN McCormack
TICKETS NOW AT BOX OFFICE.

Hippodrome, Next Sun. (EASTER SUNDAY) Mat.
at 3. ONLY JOINT RECITAL THIS SEASON.
GLUCK & ZIMBALIST
TICKETS NOW ON SALE AT BOX OFFICE.

Carnegie Hall, Sun. Evg., Apr. 20, at 8:15.
SARAH BORNI
NEW YORK DEBUT—SONG RECITAL
Tickets, $2, $1.50, $1 & 75c, at Box Office.

RESERVED SEATS & BOXES FOR CIRCUS.
OPERA TICKETS Subscriptions bought, sold, exchanged. JACOBS TICKET OFFICE, NORMANDIE HOTEL, B'way and 38th St. TELS. GREELEY 4188, 4189, 4190, 6442

COLUMBIA B'way & 47th. | Twice Daily. | Pop. Prices. All New BON TONS with Lester Allen.

METROPOLITAN OPERA
CLOSING WEEK OF THE SEASON
Tonight at 8:15. Mireille. Barrientos, Howard; Hackett, Whitehill, Rothier. Cond., Monteux.
Thurs. at 8, Aida. Muzio, Matzenauer; Caruso, Scotti, Scott, D'Angelo. Cond., Moranzoni.
Good Friday AFTERNOON Prices: 50c to $2 | Special Concert Programme: Gounod's Gallia, Palestrina's Missa Brevis, Rossini's Stabat Mater.
Soloists: Ponselle, Matzenauer, Sundelius; Hackett, Mardones.
Entire Chorus and Orchestra. Conductor, Setti.
Fri. at 8:15, Amore dei tre Re. Muzio, Martinelli, Didur, Chalmers, Bada. Cond., Moranzoni.
Sat. at 2, Butterfly. Farrar, Fornia; Lazaro, Scotti, Paltrinieri. Cond., Moranzoni.
Sat. at 8, (75c to $3.) Barber of Seville. Barrientos; Hackett, De Luca, Segurola, Malatesta. Cd., Papi.
HARDMAN PIANO USED.

CARNEGIE HALL
Holy Thursday, April 17, at 8:15
"St. Matthew Passion"
By Johann Sebastian Bach
will be given by
THE ORATORIO SOCIETY
of New York
REINALD WERRENRATH will sing the part of JESUS; MILDRED GRAHAM, Soprano; MERLE ALCOCK, Contralto; LAMBERT MURPHY, Tenor; CHARLES TITTMAN, Bass.
N. Y. Symphony Orchestra, chorus of 250 & choir of St. Thomas' Church.
MR. T. TERTIUS NOBLE, Conductor.
Seats at Carnegie Hall and at the office of the Oratorio Society, 1 W. 34th St.

Aeolian Hall, Thurs. Aft., Apr. 24, at 3.
Last Public Lecture by JOHN GALSWORTHY
Subject:—"Talking at Large" (Unpublished).
Tickets $2, $1.50, $1. Box Office and Agencies. Mgt. J. B. Pond Lyceum Bureau, 50 E. 42d.

AEOLIAN HALL, Monday Evening, APRIL 21, at 8:15. SONG RECITAL
SUE HARVARD
Mgt. Loudon Charlton

Aeolian Hall, Tom'w (Thurs.) Evg. at 8:15.
PIANO RECITAL Robert SCHMITZ
Dir. Catharine A. Bamman. Steinway Piano.

OPERA TICKETS Seats tonight, MIREILLE, Thurs. LAST PERFORM., CARUSO in AIDA. All operas. Subscriptions bought, sold. 1438 B'way (40-41 St.) Phones Bryant 7876-7877.

INSTRUCTION.

Foreign Trade
Opening Lecture
115 Fulton Street
Wednesday, April 16, 5.30 P.M.
"SOME FUNDAMENTAL FACTORS IN EXPORTING"
By
Ansel R. Clark, New York Representative of the United States Bureau of Foreign and Domestic Commerce.
You are invited to attend this lecture without obligation. Telephone Vanderbilt 3355 or apply at door of auditorium before the lecture.
Business Training Corporation
185 Madison Avenue.

Accountancy
Opening Lecture
Tonight at 8 P. M.
"Accountancy in New-Era Organization."
By Homer S. Pace, C. P. A.
You are invited to attend this lecture without obligation. Write, or telephone Cortlandt 1465 for further information.
Pace Institute
30 Church Street, New York

Florence Nightingale School for
Backward Children
Boarding and day pupils
238th St. & Riverdale Ave., N. Y. C.
Phone Kingsbridge 316.
SUMMER SCHOOL & CAMP
KATONAH, N. Y.
RUDOLPH S. FRIED, Principal.

Miss Conklin's
SECRETARIAL SCHOOL
20th Year. Enrollment at any time.
37 WEST 39TH STREET, N. Y.

PRATT SCHOOL, 62 WEST 45th St. Secretarial training, individual instruction. Known throughout the country for thorough work. All summer.

WOOD'S BUSINESS SCHOOL, FIFTH AV. and 125TH ST. 39th Year. 60,000 Graduates.

BRONX COMMERCIAL SCHOOL, 330 Westchester Ave. Shorthand, Bookkeeping. Day, night. Catalog.

INSTRUCTION—Dancing.

MODERN SOCIETY DANCING taught by refined young lady. Hours 9 to 9. Classes in the evening. Doris J. Durling, 53 West 46th St. Telephone Bryant 3025.

INSTRUCTION—Swimming.

MARY BEATON, R. L. S. S.
Diploma holder Royal Life Saving Society gives scientific instruction in swimming, diving, life saving and resuscitation. Adults & Children. Beautiful pool, heated, near 66th St. and B'way. Tel. Columbus 4204, or write 618 West 142d St.

DALTON SWIMMING SCHOOL
SWIMMING SCIENTIFICALLY TAUGHT.
Call or write for Booklet T.
19 West 44th Street—308 West 59th St.

Tea Rooms.

THE PIROUETTE 22 East 45th Street Luncheon 40c; Dinner 65c
MARY LOUISE 175 Madison Avenue Lunch 35c; Chicken Lunch 50c
THE ADELAIDE 7 West 56th Street Luncheon 50c; Dinner, $1.00
THE FOUNTAIN TEA GARDEN
293 Fifth Ave. (up stairs), near 30th St.
LUNCHEON; AFTERNOON TEA; DINNER.
Special Dinner served Sundays and Holidays.
CLOVER TEA SHOP 640 Madison Ave. Corner 59th St. Closed Sundays.
Established 1912.
Breakfast, 40-50c; Lunch 60-75c; Dinner, $1-1.25.
Under Same Management as the ROSE GARDEN.
Sisters Three Teashop 53d Street and Madison Ave.
A la carte from 8:30 A. M. to 8 P. M.
New Rochelle branch, 455 Pelham Road, will open for the season May 1st.
THE MARGUERITE 49 West 39th Street Club Breakfast.
Open Sundays from 1 to 7 P. M.
Luncheon 50c; Afternoon Tea; Dinner, 75c.
Chicken Dinner Sunday, Wednesday and Friday.
THE BILLY ANN 295 Madison Avenue, near 41st St.
STRICTLY HOME-COOKED LUNCHEON, 50c.
Open for dinner Easter Monday, Apr. 21st.
ORANGE AND BLACK 47 West 49th. Circle 4383.
Breakfast; Luncheon; Afternoon Tea; Dinner.
Chicken Dinner Thursday & Sunday, 6 P. M.
THE PICCADILLY, 170 West 72d Street, near Broadway.
Special Chicken and Waffle Dinner every Monday & Thursday. Delicious home cooking.
Luncheon, dinner and always a hearty welcome at
SCOTCH TEA ROOM, Inc. 21 E. 47th St.
SPECIAL
Home-made Scotch Shortbread and Scones.
RUSSIAN INN Table d'Hote Luncheon & Dinner.
57 W. 37TH ST. A la Carte & Afternoon Tea.
THE TALLY HO 20 East 34th St. Opposite Altman's.
Luncheon; Tea; Southern Chicken Dinner $1.00.
HEATHERDELL 15 East 48d Street. Sunday Dinner, 75c.
LUNCHEON 40c : TEA : DINNER 60c
THE GREEN WITCH 39 East 10th Street. An artists' rendezvous
LUNCH 50c. (Closed Sundays.) DINNER, 65c.
SAMOVAR 6 EAST 38TH STREET Waffles—3 to 5.
Chicken Dinner—Mon., Wed., Sat.
OLD CHELSEA
51 West 16th St.
LUNCH, 40c-50c. DINNER, 6-7:30, 85c.

The New York Times

"All the News That's Fit to Print."

PUBLISHED EVERY DAY IN THE YEAR BY THE NEW YORK TIMES COMPANY.

Adolph S. Ochs, Publisher and President.
B. C. Franck, Secretary.

NEW YORK, WEDNESDAY, APRIL 16, 1919.

OFFICES: [Telephone Bryant 1000.]
Times Building..........Times Square
Times Annex..43d St., west of Broadway
Downtown..........7 Beekman Street
Wall Street..........2 Rector Street
Harlem..2,109 Seventh Av., near 125th St.

Bronx..........2,914 Third Avenue
Washington Heights..........3,525 Broadway
Brooklyn..........401 Fulton Street
Staten Island....93 Stuyv. Pl., New Brighton
Queens.....317 Fulton Street, Jamaica, L. I.
Elizabeth..........250 Morris Av.
Hoboken..........61 Second Street
Jersey City..........89 Montgomery Street
Newark..........810 Broad Street
Paterson..........13 Park Avenue
Washington..........Riggs Building
Chicago..........1302-1304 Tribune Building
St. Louis..........1068 Fullerton Building
Detroit..........403 Ford Building
San Francisco..........742 Market Street
London..........12 Salisbury Square, E. C.
Paris....Au Matin, 6 Boulevard Poissonnière

SUBSCRIPTION RATES.

TWO CENTS in Metropolitan District (50 mile radius). Three Cents within 200 miles. Four Cents elsewhere. Sunday, Five Cents City; Seven Cents elsewhere.

By Mail, Postpaid.	One Year.	Six Months.	One Month.
DAILY & SUNDAY....	$11.00	$6.00	$1.00
One week, 35c.			
DAILY only..........	9.00	4.50	.85
One week, 20c.			
SUNDAY only..........	3.00	1.75	.30
SUNDAY only, Canada	6.00	3.25	.55
Foreign Rates.			
DAILY & SUNDAY....	$26.00	$13.30	$2.40
DAILY only..........	17.40	8.90	1.45
SUNDAY only..........	9.75	5.12	.86

Binder, Picture Section, $1.75; Magazine, $1.25.
THE ANNALIST, (Mondays,) per year, $4; Canada, $4.50; other countries, $5. Binder for 26 issues, (one vol.,) $1.25.
TIMES BOOK REVIEW, (Weekly,) per year, $1; Canada, $1.50; other countries, $2.
TIMES MID-WEEK PICTORIAL, (Thursdays,) 1 year, $5; Canada, $6; other countries, $6.50. Binder for 52 issues. $1.25.
THE NEW YORK TIMES CURRENT HISTORY, Illustrated Monthly Magazine, one year, $3, (foreign, $4.) Per Copy, 25c.
THE NEW YORK TIMES INDEX. Quarterly—Full Cloth, per copy, $2; per year, $8.
Entered as second-class mail matter.

The Associated Press is exclusively entitled to the use for republication of all news dispatches credited to it or not otherwise credited in this paper, and also the local news of spontaneous origin published herein.
All rights of republication of all other matter herein are also reserved.

CONFERENCE AND CONGRESS.

The Peace Conference at Paris having come so near to the end of its labors, public interest will now turn to the Peace Congress which is to assemble at Versailles on April 25. There the plenipotentiaries of Germany will for the first time meet the representatives of the Entente Nations and of the United States and the Treaty will be presented to them for their signatures. President Wilson, speaking for the Council of Four, goes beyond an expression of mere hope or confidence and states positively that the Council advises the issuing of an invitation to the German representatives to come to Versailles on the date mentioned. The form of the President's announcement warrants the belief that an agreement satisfactory to France has been reached in respect to the defense of that country against future attack, and in respect also to the control of the Sarre Valley coal mines; that the Polish question has been disposed of; that the very troublesome matter of the reparation fund to be demanded from Germany has also reached the stage of decision. There remains the dispute between Italy and Jugoslavia, as to which the President says that it is to be hoped the question "can now be brought to a speedy agreement." The problem of the Adriatic is one of the most difficult with which the Conference has had to deal; there has been firmness, even obstinacy, on both sides. Plainly, there must be yielding either on the part of the Italians or of the Jugoslavs if an adjustment is to be reached before April 25.

There will be universal rejoicing that actual peace is so near at hand. The successful conclusion of the labors of the Conference has never been a matter of doubt save with those who lend a too credulous ear to the multitudinous rumors of discord and fatal division among the members of the Council. Disputes and differences, with much showing of real or assumed anger, are the inevitable incidents of every peace conference, even the small ones, the less important. This is the greatest of all, and the questions before it are of greater magnitude and fraught with more momentous consequences for the peace and welfare of the nations than any previous peace meeting has had to decide. The world has waited long, too long, for the conclusion of peace and grave ills have accumulated while it waited. The most menacing of all these evils, that growing out of conditions in Russia, will be left uncured, without any proposal for a definite remedy when the Treaty is signed. This is the inevitable consequence of early mistakes and continuing indecision. There is still the possibility that, by supplying food, clothing, and materials for industry to the Russian people wherever they can be reached without the interference or permission of Moscow, some hopeful progress may be made in encouraging them to free themselves from Bolshevist control. But a survey of Russia at the present moment reveals only Admiral Kolchak as the one figure around whom the Russians might rally to achieve their deliverance from Bolshevist tyranny.

The figure which seems to have been agreed upon for the reparation payment to be demanded of Germany, something less than $24,000,000,000, is manifestly too small. There are many claimants, Belgium, France, Great Britain, Italy, Serbia, and Rumania, who have just claims for far greater amounts than they would receive from the distribution of this fund. It appears, however, that a special commission with German representation is to determine the amount and conditions of further payments. It is important that in signing the Treaty, Germany should be made to acknowledge herself responsible for the entire loss and damage accruing from the war she forced upon the world. Payment beyond the $24,000,000,000 fixed upon, an obligation she is to discharge within thirty years, will be determined chiefly by her ability to pay. There is no reason, no right or justice, why the financial burden of war should be lifted from her shoulders in thirty years; the nations which had to repel her assault will feel the weight of their war debts twice that number of years, it may be for a century, and no amount of money that could be asked from her would make them whole.

The Treaty will be a formidable document; according to the larger estimates of its volume it could fill some sixteen pages of The Times. The President speaks of "the peace with Germany," from which we may infer that there will be separate treaties with her allies. They are less important, for in comparison with the head and front of the great offending, it may be said that Austria, Bulgaria, and Turkey hardly count at all. The chief principles, the conditions which are to secure the world against German aggression, will be laid down in the Treaty with that Power. Incidental to the settlement, there will be a multitude of questions to be committed to special commissions, whose labors may continue for months or years. But it is for peace with Germany that the world is waiting, for a treaty that will guard the peace and security of the world against danger from that quarter. The announcement that the instrument now goes to the process of final drafting, and that in less than two weeks it will be laid before the German plenipotentiaries for signature, is the most welcome news that has come out of Paris since the Conference assembled.

THE FLEET IN THE NORTH RIVER.

This year the Atlantic Fleet came up from Guantanamo before the swallow. Never was there a more impressive migration: more than one hundred warships, led by the nonpareil superdreadnoughts Pennsylvania and Mississippi, and 30,000 American sailors, the choicest of their type and in the pink of condition. These fine ships, so cleanly built and so powerful and effective, are a sight to make the blood tingle as the eye passes them in review, and yet the United States Navy has more to show. No other sea power can match our warships in beauty of model and trimness of appearance, and a sturdier, more intelligent complement there is nowhere. It is a service to be proud of and to have an abiding faith in.

The Stars and Stripes never look more inspiring than when they wave over an American sea fighter: the man who sees the combination must indeed be a dull fellow who does not feel like shouting with enthusiasm. The ships are in the North River to be visited, the sailors are ashore to be fêted and entertained. New Yorkers are lucky to live in these times. They are envied by millions of their countrymen who never see a battleship with her turreted guns or have a chance to welcome the bluejackets ashore. Dreadnoughts, cruisers, destroyers, submarines, they are all here to be seen and admired by anybody and everybody in this favored city, and a good many of them have made history in European waters and helped by their service to bring about the submission and surrender of the German High Seas Fleet, one of the most tragic events in the annals of sea power, indelibly written on the page of history.

Our fleet is better, more serviceable, more powerful for the war, although not all our ships were actively engaged in it. Already advantage has been taken of the lessons of the conflict. The construction of battle cruisers, a need of the navy, is being hastened; our new destroyers are of a superior type; submarines, unless they are banned, will be an improvement upon the German designs; there is to be a great advance in naval equipment, for we have learned something from Admiral Jellicoe's story of the unpreparedness of the British Fleet as well as from German ingenuity. The exercises and manoeuvres at Guantanamo this year were on a more ambitious scale than usual. More attention was paid to aviation. The fleet worked hard at target practice and did some superfine long-distance shooting, so necessary in sea fighting nowadays. New formation tactics were tried out successfully. Old ideas were discarded, and nothing would satisfy Admiral Mayo and his staff but a new order of thoroughness and efficiency. It is an improved and more formidable fleet that comes to New York.

Officers and men have earned the right to relax and get some fun out of their stay here. Our organizations must outdo themselves to make the bluejackets feel at home and enjoy their leave. Our citizens cannot be too hospitable.

THE BANKS AND THE VICTORY LOAN.

In all the Federal Reserve districts the discount rate on Government paper has been the highest coupon rate. That has been feasible because there has been little, if any, borrowing on Government bonds at the lower or 3½ per cent. rate. The naming of a 4¾ rate creates a dilemma regarding the 4¼ discount rate which has ruled until now, with an understanding for three renewals on many millions. "Borrow and buy" was the slogan of the Fourth Liberty campaign, and the loan could not have been placed so easily if that accommodation had not been offered. Now arises the question as to what shall be done about the undistributed Fourth Loan, carried so largely in bank loans, and the Fifth Loan which has yet to be placed, and which, it may be hoped, will be distributed and placed in a single operation.

Probably banks do not wish to give, or customers to receive, any greater privilege regarding payment than the Treasury's six installments. When they are paid it may be hoped that the bonds will be in the boxes of the customers rather than of the banks. There is no such discount to be feared on the Victory notes as now disturbs those who accepted the too easy terms for taking the Fourth Loan, with only patriotic fervor to lighten their burden. If the coupon rate should be given on the Victory Loan there would be a discrimination against other borrowers. If the old coupon rate should be retained there would be a profit of one-quarter of 1 per cent. on the interest rate, in addition to the Treasury's increase. It would not be feasible to refuse accommodations on the Victory Loan because the collateral is too good, its rate being above the market rate.

Some bankers think that one way out would be to have an open market for money, giving borrowers on Governments preference in accommodations, perhaps, but not in rate. On principle our money rates now favor collateral rather than commercial loans. The range of the New York Reserve Bank on eligible acceptances is from 3 to 4½ per cent. Such a range signifies loose classification of paper, which some day will be quoted in sixteenths, and below the lowest collateral rate. The rate on commercial paper in all the Federal Reserve districts is above the rate on Government paper. The facts show that this country has as yet an imperfect acceptance market, and that the money market does not favor liberality to borrowers who make trade, while collateral borrowers make investment institutions out of commercial banks. We are as yet in a stage of transition between old and new, and the inconvenience attending the Victory Loan may hasten our maturity.

The country has responded to the Treasury's appeals splendidly, and the banks have co-operated all too well from any other point of view than assisting the Treasury. In strict financial speaking all money is alike to the banks, and there cannot be two money markets. The Treasury is better able to take care of itself than the ordinary commercial borrower, and there would be as much general benefit in helping him as in helping the Treasury, except in such times as now are ending. Too easy borrowing for the Treasury under normal conditions is no benefit to the taxpayer—rather the contrary—and is a prejudice to the commercial money market. This does not apply to the strict short term Treasury borrowing in anticipation of taxes, and applies to the Victory Loan in less degree than to loans of long maturity.

After this loan the Treasury will make no more applications for fresh funds from the investment market, and will be less liberal with its exemption privileges. The announcement of preference to $10,000 subscribers to the Victory Loan contrasts with the allowance of tax exemptions to a total of $160,000 on the earlier loans. Between the increase of interest and the tax exemptions loan subscribers now have liberal inducements, and should not be encouraged in expecting too liberal credit besides.

THE ALBANY FILIBUSTER.

Filibusters are very seldom approved by public opinion, but the one just now in operation at Albany ought to give satisfaction to everybody except the few who for reasons of their own attempted to block progressive, wholesome, and necessary legislation. Their proposal to adjourn without taking action on bills of great importance to the working people of the State was one that deserved defeat by every possible method. Speaker Sweet's arrogation to himself of all the legislative powers and most of the executive powers of the State of New York went beyond any similar exhibition within memory of such contests at Albany. Governor Smith is not only within his rights when he demands that these measures be submitted to him, but he is performing a high public service.

By this we do not mean that all the bills are equally commendable. There may be, here and there, one which the Governor might find it in his wisdom to veto. But all of them are intended to serve the public interest; it is known that the Senate is for them, that the Assembly probably would be if it were not for Speaker Sweet's assumption of that body's legislative powers. We may trust the Governor to deal with them in a far more temperate spirit than Mr. Sweet has shown. When Mr. Sweet says, or intimates, that these perfectly legitimate measures are inspired by "the sentiment which has poured into this country and is trying to create Soviet government here," or tries to give the impression that they are the result of attempts "to create Bolshevist sentiment supported by a fund," he gives every indication that could possibly be asked for to prove his lack of capacity to deal with these matters in a temperate spirit.

If Mr. Sweet and men like him should succeed in tying up the Republican Party to a reactionary opposition to all measures designed to improve the condition of the working classes, what sort of favor do they think they would be conferring on their party? If one could be sure that their motives were perfectly high-minded one might think better of their intentions without in the least crediting them with intelligence. Perhaps Miss Mary E. Dreier went too far when she said: "What shall we say of the great State of New York when a little paper manufacturer from Oswego holds up legislation which will benefit almost a million workers?" But if her language was a little too heated, the Republican leaders should remember that many other people are likely to heed it.

PARK AVENUE OPENED.

Simple ceremonies are to mark the opening, shortly before noon today, of what is called the Park Avenue improvement, or by the more impressive description, "An uninterrupted thoroughfare from Astor Place to the Harlem River." Briefly, the improvement provides commodious connection between Park Avenue north of the Grand Central Station and Park Avenue south of it by means of an elevated roadway. Heretofore the continuity of the avenue has been broken because the station squatted athwart it from Forty-second to Forty-fifth Street. Now the station is to become an island in a river of flowing vehicles. Those coming south on Park Avenue will swing to the west and move along a public way to the viaduct, and thence will get again upon the avenue, leaving the major part of the improvement behind. But in the neighborhood of Thirty-second Street it will be noticed that the grade has been reduced and that the intersecting streets have shared in the betterment to the extent of the elimination of a stone wall that made these smaller streets look, from a distance, like blind alleys.

Going north, vehicles will climb the gentle grade of the viaduct, swing to the east on a private way around the Grand Central Station, and emerge on Park Avenue with its long lines of stately apartment houses. The improvement is notable and worthy of more attention than it is likely to receive from a population grown used to marching heroes from victorious battlefields abroad. It not only restores for its full length of approximately seven miles an unbroken thoroughfare, but the expectation is that it will relieve by something like 50 per cent. the glut of traffic on Fifth Avenue. It has been the habit of chauffeurs traveling north or south along the east side thoroughfares to veer to the west in the neighborhood of Forty-second Street and continue the journey on Fifth Avenue. The reason for this was the dreadful condition of the streets to the east of the Grand Central Station, which have been almost impassable for many years.

With the completion of the viaduct, the possible speedy removal of the elevated spur that rears its unsightly lines on Forty-second Street at Park Avenue, the approaching sale of the site of the Grand Union Hotel by the Public Service Commission, and the probable erection of a big office building, together with the restoration of the streets, the entire neighborhood will easily bear comparison with any other of equal importance in any city in the world.

That dismal tunnel through which run the trolley cars of the Madison Avenue line from Forty-second to Thirty-third Street remains, of course, but the viaduct spreads over its mouth at the north a charitable cover so that it is less conspicuous. The present improvement was designed under the city administration of six years ago, but work upon it was not begun until about fifteen months ago, when President Frank L. Dowling of Manhattan received the needed authority to go ahead with it, and he lost no time. For an improvement of such magnitude and importance it advanced with commendable speed. The improvement is the furthest east of any, and hope that some betterment will come to the thoroughfares between Park Avenue and the East River is very dim. This improvement naturally followed the advance in realty conditions on Park Avenue and the clamor of big investors in business enterprises for easier and more open methods of traffic. But these impulses are not likely to appear in the car and truck laden avenues to the east.

IRIGOYEN.

Facts seem to matter little to the President of the Argentine. He was elected as a champion of the "plain people," as a new man who would introduce a new spirit into public life and displace the political elements so long dominant. He was opposed to the foreigner, opposed to capitalism. In the course of time a war broke out; by blood or interest the majority of the influential elements of his people found themselves favoring the Allies, though German commercial interests represented a powerful minority group. Irigoyen stood for neutrality, for holding aloof from Europe's quarrels; nor did he change his view when other American republics entered the war, when the best elements of the Argentine people became more and more outspokenly pro-Ally, when the German Legation in his capital was found to be engaged in conspiracies for the destruction of Argentine property and the murder of Argentine citizens. He held his own course, serving what he regarded as the interests of the "plain people"; the fact that his course happened to be the one which best served the interests of the German Emperor and some other people by no means plain made no difference to him. What are facts to a doctrinaire?

The war ended and Germany was beaten. But Irigoyen and his followers are now doing their best to hold Argentina away from close relations with the allied Powers, the victorious Powers. He has not hesitated to harm the commercial interests of his own country in his treatment of the harbor strikes, but he seems to have thought that he would do more harm to the interests of England, France, Italy, and America. It is not a frank alignment on the side of Germany; public sentiment would never tolerate that; it is a negative movement of antipathy to the Allies, covered by a somewhat transparent cloak of a rapprochement with Spain. Not with the Spain of Ibanez and the Liberals who supported France as the champion of civilization; but the Spain of the reactionaries in Church and State and business, who favored Germany because, whatever harm German victory might bring to their people, it would serve the interests of their class. German Junkers and Spanish oligarchs and Irigoyen, the champion of the people—it is a strange alliance.

The leading elements of the Argentine people have from the first supported France and Italy, the leaders of Latin civilization, in their fight against the neo-barbarism of Berlin; they have supported England, traditionally the friend and commercial ally of the Argentine; they have supported the United States, now better understood south of the equator. But the friend of the people makes nothing of this. Every one, says a correspondent of The Evening Post, recognizes the "austere probity" of the President, but his ideas are "fanatical and wholly retrograde." Argentina's President, the man who kept her out of war and seems determined to keep her out of friendship with the peoples that won the war, has been no more successful at home than abroad. His administration has bitterly fought the railroads and the great industrial enterprises, has harmed the business of the nation with no glory to itself; it has handcuffed the nation's foreign trade in apparent reliance on the market that will eventually be open in Germany; it has got the Government finances into an almost hopeless turmoil, and has adopted some very dubious expedients to meet the running expenses of a wealthy and progressive country. Already the President has one house of Congress strongly against him; it is expected that he will soon lose the other; but nothing seems to shake his sublime determination to be not only on the wrong side, but on the losing side. Outsiders have long recognized that the nation which chose him as its head is not responsible for his unforeseen eccentricities; but as he is the head of the nation he retains the power to work harm to its material and moral interests. Even a friend of the people cannot successfully proceed in entire disregard of actuality.

TOPICS OF THE TIMES.

A Serious Question Is Raised. Not less for cities than for merchants and manufacturers is it necessary that their bookkeeping should be both accurate and a complete exposition of costs, expenditures, and results. This unquestionable truth gives much weight to the statements by Leonard M. Wallstein, counsel to the City Government Committee of the Citizens' Union, in regard to the changes made by Commissioner Enright in the methods of keeping police records that were devised by his immediate predecessors.

It is, of course, not necessary to assume, and until the Commissioner has replied to these statements it would not be right to assume, that the object of the changes was to facilitate the concealment of police inefficiency and to magnify police achievements. But Mr. Wallstein is a man of repute, not likely to make serious accusations lightly, and he is also of recognized competence for such investigations as those in which he has been engaged.

Commissioner Enright's explanation of the abandonment by him of books and the adoption of loose leaves for the recording of police work done and needed to be done is that it was "in the interest of economy." Now, economy in municipal activities is nowhere more desirable than here in New York at the present time, and if this end has been attained by the loose leaf system of records, it is highly commendable. But decreased expenditure for bookkeepers may be, and often has been, the worst sort of extravagance, and something more than a mere saving in salaries to an office force is required to justify its diminution. The only real justification lies in proof that the old force was too large, and that proof is given only when as good or better work is done with a smaller staff.

This proof, Mr. Wallstein declares, Commissioner Enright does not present, and until this is done the Police Department will be in the position of a man who leaves unanswered grave charges that come from a responsible source.

Not Even a Saving Achieved. To make still more disquieting the situation which Mr. Wallstein's report has created, he denies, and seemingly demonstrates, that in changing the system of police records Commissioner Enright has not even effected a saving in the salaries paid to the men doing clerical work. Of the old employes, indeed, many have been discharged, but their places have been taken, Mr. Wallstein asserts, by policemen who ought to be out on patrol, and the result has been, not a decrease, but an increase of the office payroll. A further assertion is that these assignments were not made "for the good of the service," but for reasons connected with what in charity may be called departmental politics.

Before reaching any conclusion in these matters, of course, the defense must have a hearing—its day in court—but that hearing and that day the defense would be well advised to demand and get at once. No haughty "refusal to dignify with an answer" charges so explicit will or should satisfy the New York public.

Pleasure Mixed with Pain. Highly interesting are both of the latest contributions to the literature of prohibition in practice just made by the United States Supreme Court. The first of these contributions is a decision that liquor in transit through one State into another cannot legally be seized before reaching its destination, even though both of the States be what is called "dry."

In the case under consideration there was a seizure in Virginia of some bottles of whisky which a man was carrying in his suitcase from Maryland to North Carolina, and the constables justified their action by the specious claim that, as the whisky was in Virginia when they found it, obviously it had been brought there, and the law of Virginia made it their duty as well as their right to take it. "Not so," declared the Supreme Court, and though it did not exactly deny that what the constables said was literally true, it did deny that this was the sort of truth a court with due regard for the constitutional privilege of commerce between the States could recognize.

Of course the court was right, for one reason because it cannot be wrong, and for several others equally sound, though not all of them appeal to minds not trained in the niceties—and fictions—of the law.

The other decision will send a thrill of pain and alarm through the mind of many a man who thought he had eluded the terrors of coming dryness by storing betimes in his cellar enough of strong waters to last him, it might be for years and it might be forever. Again the court said "Not so"—not, that is, if the lawmakers of the man's State chose to make such storing and having a crime. If they do that a crime it will be, for he should have taken into consideration the possibility of such action when he stocked up!

This second decision is harder than the other for laymen to understand, but—well, it is not necessary that they should understand. They have only to hear and obey.

Proposing a Hard Alternative. A suggestion that seems entirely sensible has been made in regard to "drug addicts" by Alexander McKinny, Chairman of the New York City Parole Commission. Observing, as many others have, the sorry spectacle presented by the scores and hundreds of drug victims who have been forced into publicity by the recent raids on conscienceless doctors and druggists, Mr. McKinny suggests that, instead of mitigating their sufferings by daily doses of narcotics, the physicians of the Health Board clinics should be empowered to present to each addict the alternative of going without his poison entirely or of immediately submitting himself to custodial treatment.

The method is harsh, but it is not obviously unreasonable. On the contrary, it promises to all the one, or at least the best, chance of cure, while the present method of distribution is little more than relief of present demands from tortured nerves.

The plan proposed would at least draw a clear line between the addicts who have no desire to be saved from their slavery and those who still yearn for liberty.

PERSIA'S CLAIMS.

Territorial Aspirations Which Conflict with Those of Armenians.

To the Editor of The New York Times:

All the Armenians must feel deep gratitude for your editorial article "Persia," in which you have lucidly shown wherein the territorial aspirations of Persia exceed the limits of reasonableness. Persia is not entitled to Derbend and Baku, which are Georgian; to Elizavetpol, which was formerly Georgian, but now is partly Georgian and partly Armenian, or to Erivan and Mount Ararat, which, with the southwestern portion of Elizavetpol and the province of Kars—excluding the northern portion of Ardahan—constitute already the Armenian Republic of the Caucasus.

The Persian contention that Kurdistan extends to the Euphrates, almost up to its source, including the city and district of Kharput, is very preposterous. There is no Kurdistan; there are only Kurds whose former habitat was Media. They are now scattered in Mesopotamia and also in those provinces of Armenia whither they were encouraged to migrate by the Turkish Government in order to prey upon the Armenians.

Here is the story of how the misnomer Kurdistan made its appearance: During the Russo-Turkish War the Turkish Government succeeded, through the holy war preachments of its mollahs and sheiks, in inciting the fanatic Kurds to fight against the Russian armies, which were led by the famous Armenian General, Arshag Der Ghoukasoff. The Russophobe diplomats of England viewed with suspicion the Armenian sympathy toward Russia. They were anxious to create a strong barrier against Russia's future expansion in Armenia toward the valley of the Euphrates, which might endanger the British interests in India. In the opinion of certain British statesmen that barrier could be erected through the Kurds only; therefore, when during the Russo-Turkish War English Consuls were appointed in the Armenian provinces, the first task of the Beaconsfield Ministry and its representative at Constantinople, Sir A. H. Layard, was to designate as Kurdistan that section of Armenia which extends from the northern part of Mesopotamia through the Province of Diarbekr to the Euphrates Valley. After the downfall of the Beaconsfield Ministry that artificial barrier vanished, but the appellation of Kurdistan remained.

Perhaps the exorbitant claim concerning parts of Armenia and the Caucasus is put forward by Persia with the hope of retaining the Armenian Province of Azerbaijan, whose ultimate restoration to the new Armenian State cannot be long deferred.

ARSHAG MAHDESIAN.

New York, April 14, 1919.

RESURRECTION.

Silken butterfly wings unfolding,
Leave their wrappings gray;
From the mold pure lilies springing,
Greet the new-born day.
They are Risen! 'Tis a promise,
God hath given all men—
Lo, ye shall not sleep forever,
Ye shall rise again!

Far away 'neath rude carved crosses
Rest brave soldier boys,
While on earth we mourn our losses,
Turning from its joys.
Take ye comfort in your sadness,
Hush ye sorrow's cry,
They are Risen! 'Tis a promise,
Given from on High.

Silken butterfly wings unfolding,
Leave their wrappings gray;
From the mold pure lilies springing,
Hail the new-born day.
They are Risen! 'Tis a promise,
God hath given all men—
Lo, ye shall not sleep forever,
Ye shall rise again!

JEAN M. THOMPSON.

PEACE, THEME OF PASSOVER

Israel's Festival Never So Full of Promise, Says Dr. Schulman.

Rabbi Samuel Schulman, in his Passover sermon at Temple Beth-El, Fifth Avenue and Seventy-sixth Street, yesterday morning, referred to the world situation and Israel's relation to it, and expressed the conviction that "what is called Bolshevism is bound to be destroyed, as I was convinced, a year ago, that Germany was bound to be defeated." The sermon was entitled "The Redeeming God."

"There never was a Passover in the last 2,000 years which was so full of promise as is this one, which seems to herald the dawn of the union of nations," Dr. Schulman said. "And yet it was not an encouraging spectacle to behold, the outburst of selfishness and desire to grab what one could, which animated the victors whose watchword had been to 'make the world safe for democracy.' Nor is it a gladdening spectacle for us Jews to see that, while the victory of the Allies has brought about the resurrection of the Polish nation, Poland is today, and has been for the last half dozen years, the place in which our Jewish brethren have suffered most hateful persecution.

"The League will be far from realizing the visions of the great spirits who provided it with its leading thoughts, if it refuses, in the twentieth century, to proclaim to the world that Israel, whose prophets' thought made possible the League, is entitled to perfect freedom and equality in the midst of whatever people it may dwell.

"We appreciate the good will of the people that are ready to give Israel a refuge, no matter how small, in Palestine, where our brethren may live in freedom and in happiness. But we also know that the Jewish problem can never be solved in Palestine. Israel's redemption can never be a thing apart from the rest of the world."

Rabbi Herbert S. Goldstein, delivering his Passover sermon on the "Purging of the Leaven" before the Institutional Synagogue at 112 West 116th Street, said in part:

"Of all the Bolsheviki and anarchists deported from this country recently, I am proud to say not one was a Jew. The Jew has been careful to inculcate the idea of liberty as against license. If at any time we find a few of the Jewish people going astray, let me say to the world at large that those few individuals should be condemned, not the entire people. If there be any leaven in our midst, the law of Israel requires that it be purged. We, the rabbis of this country, are anxious to cleanse the house of Israel of any who are unfaithful to Israel's slogan, 'For God and country.'"

Rabbi Israel Herbert Levinthal, speaking before a large congregation at Temple Petach Tikvah, Rochester Avenue, near Eastern Parkway, Brooklyn, said in part:

"It is significant to note that we Jews celebrate today not only our redemption from the bondage of Egypt, but the crushing of the tyrannical Pharaoh and his mighty hosts by the hand of God. The world is celebrating its freedom from the clutches of the Kaiser. As long as the spirit of war still exists, as long as the possibility of such a further world calamity is still with us, the world's emancipation is not yet complete. But just as the determination of Moses conquered every obstacle, so must the determination of the world's modern prophet of Liberty—President Wilson—to lead humanity out of the shackles of militarism be crowned with success."

SUGGESTS LABOR PROGRAM.

Committee Submits Referendum to Chambers of Commerce.

WASHINGTON, April 15.—A statement of principles of industrial relations, prepared with a view to furnishing a basis on which American industry can build a national labor program, was submitted today to a referendum vote of the membership of the Chamber of Commerce of the United States. The principles, thirteen in number, were prepared by a special committee of the chamber after a long period of study of the entire subject of industrial relations. They are given as follows:

1. Industrial enterprise, as a source of livelihood for both employer and employe, should be so conducted that due consideration is given to the situation of all persons dependent upon it.
2. The public interest requires adjustment of industrial relations by peaceful methods.
3. Regularity and continuity of employment should be sought to the fullest extent possible and constitute a responsibility resting alike upon employers, wage earners, and the public.
4. The right of workers to organize is as clearly recognized as that of any other element or part of the community.
5. Industrial harmony and prosperity will be most effectually promoted by adequate representation of the parties in interest. Existing forms of representation should be carefully studied and availed of in so far as they may be found to have merit and are adaptable to the peculiar conditions in the various industries.
6. Whenever agreements are made with respect to industrial relations they should be faithfully observed.
7. Such agreements should contain provision for prompt and final interpretation in the event of controversy regarding meaning or application.
8. Wages should be adjusted with due regard to the purchasing power of the wage and to the right of every man to an opportunity to earn a living at fair wages, to reasonable hours of work and working conditions, to a decent home, and to the enjoyment of proper social conditions.
9. Fixing of a basic day as a device for increasing compensation is a subterfuge that should be condemned.
10. Efficient production in conjunction with adequate wages is essential to successful industry. Arbitrary restriction on output below reasonable standards is harmful to the interests of wage earners, employers, and the public and should not be permitted. Industry, efficiency, and initiative, wherever found, should be encouraged and adequately rewarded, while indolence and indifference should be condemned.
11. Consideration of reduction in wages should not be reached until possibility of reduction of costs in all other directions has been exhausted.
12. Administration of employment and management of labor should be recognized as a distinct and important function of management and accorded its proper responsibility in administrative organization.
13. A system of national employment offices, with due provision for co-operation with existing State and municipal systems, can be made, under efficient management, and if conducted with due regard to the equal interests of employers and employes in its proper administration, a most helpful agency, but only if all appointments are made strictly to the Civil Service law and rules. Policies governing the conduct of a national system of employment offices should be determined in conjunction with advisory boards—national, State, and local—equally representative of employers and employes.

Members of the committee signing the report are Harry P. Kendall, manufacturer, of Boston; Henry Bruere, Vice President American Metal Company, formerly Director Bureau of Municipal Research, New York; Joseph H. Defrees, lawyer, Chicago; William Butterworth, manufacturer, Moline, Ill.; John W. O'Leary, manufacturer, Chicago, and Harry A. Wheeler, banker, Chicago.

The committee itself included in its report only the principles of industrial relations which it recommends. As is usual in the procedure of the Chamber, however, there have been placed in the pamphlet used for a referendum vote on the report outlines of considerations which organizations in the Chamber's membership may wish to bear in mind when they decide to vote for or against any of the principles. There is to be a separate vote upon each of the principles.

ALDERMEN TO JOIN HIGH-RENT INQUIRY

Committee on General Welfare Authorized to Summon Witnesses to Public Hearings.

MANY AGENCIES CO-OPERATE

Tenants' League Cites Hardships Due to Double Leasing—Mortgage Lenders Blamed.

The Board of Aldermen decided yesterday to investigate allegations of rent profiteering. A resolution introduced by Alderman Edward V. Gilmore empowering the Committee on General Welfare to hold public hearings and subpoena witnesses was adopted. After the meeting Alderman William T. Collins, Chairman of the Committee on General Welfare, said he had called a meeting of the committee for tomorrow at which plans will be laid for the investigation. The resolution follows:

> Whereas, There exists in the City of New York today a critical condition caused by the increase in rentals of apartments and dwellings to an exorbitant and unreasonable amount; and
>
> Whereas, This condition is caused in a great many instances by the owners of apartment houses leasing their entire buildings to unscrupulous rent profiteers who are increasing the rentals beyond a reasonable amount, and have no interest in the property other than through a lease to obtain profits without effort by taking an unfair advantage of a lack of suitable accommodations to meet the demand for housing facilities in the City of New York, caused by a restriction upon building materials during the war and by the present high prices of building materials; therefore, be it
>
> Resolved, by the Board of Aldermen, That the Committee on General Welfare be, and it hereby is, instructed to cooperate to the fullest extent with the committee recently appointed by the Mayor to investigate the unreasonable increases in rentals throughout the city, and that the said Committee on General Welfare be, and it is hereby, empowered to investigate all matters relating to increases in rentals in apartments and dwellings in the City of New York, and to investigate the practice of landlords entering into agreements with lessees whereby rents are increased beyond a reasonable amount, and that the committee shall have power to hold public hearings when necessary, and to compel, by subpoena signed by the Chairman of the committee, the attendance of witnesses and the production of books, papers, and records relative or pertinent to the investigation hereby authorized.

Gratification was expressed by those interested that the various inquiries that have begun will apparently place the information received at the disposal of the Housing Committee of the State Reconstruction Committee, whose city survey is now under way. In this connection the State Reconstruction Commission made public yesterday the following letter from Nathan Hirsch, Chairman of the Mayor's Committee on Rent Profiteering, offering the co-operation of the committee:

> City of New York,
> April 14, 1919.
>
> Mayor's Committee on Taxation and Investigation of Mortgage Loans, Room 1220 Municipal Building. Tel. Worth 4227.
>
> Hon. Abram I. Elkus, Reconstruction Commission, Room 309, Hall of Records, N. Y. C.:
>
> Dear Sir—Permit me to thank you for your letter of April 14, and say in reply that this committee will be pleased to co-operate with you in every way possible. Any records or information which we may accumulate will be at your disposal.
>
> With kind personal regards, I am very sincerely yours, NATHAN HIRSCH,
> Chairman.

Abram I. Elkus, Chairman of the State Reconstruction Commission, said yesterday that the survey undertaken by the Housing Committee is under way and declared that it was the hope of the commission that all the agencies interested would continue co-operating in order that a fundamental study might be made of the entire situation with a view to preparing a remedy that might be enacted into law.

The Reconstruction Commission issued a call yesterday for additional volunteers to help in the survey which it is making of the housing conditions. Volunteers are asked to report to Miss Helen H. Redding, Room 309, Hall of Records.

As evidence of some of the conditions it is desired to correct the Reconstruction Commission pointed to the report of the Greater New York Tenants' League, which was received yesterday. Here are some specific instances recited:

An increase in monthly rental of $11 to $13 in a low-priced apartment in the congested quarter on Washington Avenue, the Bronx. The league asked the landlord to arbitrate his demands, and he replied that if the tenants did not like it they could move. The report said that the tenants were unable to move, as they could not find apartments.

On East 114th Street, in a house where there have been four increases in a year, the tenants attempted to get the landlord to make a collective agreement for a year, but he refused.

On Crotona Park North a house in which the increases have been from $10 to $12, the tenants are unable to find out from the agent the name of the landlord.

Daniel W. Blumenthal, a lawyer of 35 Nassau Street, in a statement issued yesterday, said responsibility for rent increases rests not solely with the landlords, but primarily with real estate mortgage corporations and individual money lenders, who exact exorbitant fees for lending mortgage money.

The Advisory Committee of the Housing Committee will meet tomorrow afternoon at 4 o'clock in the office of the State Reconstruction Committee in the Hall of Records. Tenants who have complaints are asking to submit them in affidavit form, preferably to the Housing Committee in Room 303 of the Hall of Records. Acting for the city the Mayor's Committee on Rent Profiteering will receive complaints beginning on Thursday. Persons are asked to mail their complaints or to call in person at Room 1200 in the Municipal Building, the headquarters of the committee.

ALBANY, April 15.—Senator Peter A. Abeles, Republican, of New York, today introduced a bill designed to bring relief to New Yorkers from rent profiteers. The bill gives the Municipal Court Judges additional powers in rent cases and demands that the landlord who tries to evict a tenant by summary proceedings shall show that he has given the tenant proper heat and has not increased rent above a rate that will give a 10 per cent. return on the assessed valuation of his property. Senator Henry G. Schackno of New York also introduced a rent bill today. His measure provides that where a tenant is evicted from a building housing three or four families a stay be granted for sixty days.

READING TO HONOR PAGE.

Will Speak at Meeting in Memory of Late American Ambassador.

The Earl of Reading, British Ambassador to the United States, will speak at a meeting held in memory of the late Walter Hines Page, American Ambassador to the Court of St. James's, on Friday afternoon, April 25, at 4 o'clock, at the Brick Church, Fifth Avenue and Thirty-seventh Street.

President Edward A. Alderman of the University of Virginia, a lifelong friend of the late Ambassador, will preside. Other speakers are to be Admiral William S. Sims, who was much in touch with Mr. Page in London during the war, and Dr. Lyman Abbott.

Frank L. Polk, Acting Secretary of State, and other State Department officials have signified intention to be present, and Lord Reading is to be accompanied by several members of the embassy staff.

The meeting will be open to the public, and cards of admission will not be required, but seats are to be reserved for representatives of the Government, the Diplomatic Corps, and for a certain number of invited guests.

The committee having the meeting in charge is made up of Dr. Charles W. Eliot as Chairman; George A. Plimpton, Vice Chairman; Herbert S. Houston, Secretary, and Lawrence F. Abbott, Edward A. Alderman, Wallace Buttrick, Cleveland H. Dodge, Hamilton Holt, Charles R. Miller, Dwight W. Morrow, George Foster Peabody, Frank Presbrey, Ellery Sedgwick, and Albert Shaw.

SUES FOR A THIRD OF KEITH MILLIONS

John F. Cronan, a Lawyer, Says He Was to Share Estate with A. P. Keith and E. F. Albee.

ALLEGED ORAL AGREEMENT

Plaintiff Claims Reward for Saving Son of Vaudeville Manager from Being Disinherited.

BOSTON, April 15.—Allegations that A. Paul Keith and Edward F. Albee agreed in December, 1910, to give John F. Cronan, a lawer, one-third of the $15,000,000 estate of B. F. Keith, the vaudeville theatrical proprietor, if he should succeed in preventing Mr. Keith from disinheriting his son Paul, are made in a bill in equity filed by Mr. Cronan in the Superior Court today. Mr. Albee personally, and Mr. Albee, Walter P. Cook, and John P. Gorman, as executors of the will of A. Paul Keith, are made defendants in the suit, which seeks to have the court order enforcement of the alleged agreement.

Mr. Cronan was counsel for B. F. Keith from 1898 to 1908. In his bill of complaint he alleged that in 1910, "as well as before and after that date," B. F. Keith was giving to various women "property of considerable value," and "permitting them to interfere with and to some extent manage some portions of his business." He says that Paul remonstrated with his father, and as a result Paul was discharged from his father's employment.

In 1910, after the death of B. F. Keith's wife, the plaintiff says, he discussed with Paul Keith and with Mr. Albee the possibility of a second marriage and "the danger of Paul's being largely, if not wholly, disinherited." He says Paul told him at that time that his father's income was $15,000 a week.

"B. F. Keith," the bill of complaint continues, "was then 64 years old, an invalid suffering from complaints which resulted in his death some three years later. At times during this period he was physically incapable of attending to business, and while his mind was sound his mental vigor and his judgment were somewhat impaired. Both Paul and Albee then knew of and shared the father's confidence in the plaintiff's capacity, judgment and ability. They were aware of his knowledge of the father's peculiarities and were very apprehensive that most, if not all, of the father's property would be given by him to persons other than Paul.

"Thereupon, in December, 1910, it was orally agreed by and between the plaintiff and Paul and Albee that if the plaintiff would take Paul's interests in charge and co-operate with them by proper methods and influences in attempting to secure and obtain for Paul his father's business and affiliated interests and other property, including his interest and control of the United Booking Offices, and in attempting to prevent Paul's disinheritance and his father from giving the latter's property to persons other than Paul, Paul would pay him liberally for his services in any event, and if they succeeded in obtaining for Paul his father's business and affiliated interests, such business and interests should belong to the plaintiff, Paul, and Albee in equal shares, and that there should be conveyed one-third interest therein to plaintiff.

"In pursuance of said agreement, the plaintiff did co-operate with Paul and Albee and exerted himself to the utmost to prevent such disinheritance, to prevent B. F. Keith from giving his business and property to other persons and to secure for Paul his father's business and estate, and by reason of the plaintiff's services Paul was not disinherited, the father did not give his property to persons other than Paul, but on the contrary Paul did obtain not only his father's business and affiliated interests, but also substantially all of his father's property, aggregating more than $15,000,000 in value."

The plaintiff then charges that, "acting under the influence of Albee, unduly and selfishly exercised," Paul, after the execution of his father's will, made a codicil to his own will giving Albee most, if not all, of Paul's property. He declares that Paul and Albee refused to carry out the alleged oral agreement to give him one-third of the property left by B. F. Keith and refused to accept his offer to take a cash consideration in lieu of the one-third interest. They also refused, he says, to agree to his proposition to refer the controversy to "a lawyer of eminent standing."

Texas Club to Give Military Ball.

The Texas Club is to give a military and naval ball on Tuesday evening next at the Hotel Plaza in honor of the men of Texas returning from overseas, also to commemorate the battle of San Jacinto. Mrs. Robert Wylie Lyle, the President, heads the Committee of Arrangements. Officials from the battleship Texas will be among the guests of honor.

The crew of the Florida, which arrived here with the fleet on Monday, are to hold a victory ball on Monday evening, April 21, at Terrace Garden.

Wormser-Werhan Wedding Apr. 24.

Robert Simon Wormser and Miss Marion E. Werhan, daughter of Mrs. George E. H. Werhan of 2 Gramercy Park and South Nyack, N. Y., obtained a marriage license yesterday at the Municipal Building. They are to be married on April 24 in Grace Church. The engagement of the young couple was announced several weeks ago. Mr. Wormser is in the banking business, and is a son of Mrs. Maurice S. Wormser of 45 East Eighty-second Street.

REGRET ISHII'S LEAVING.

Japanese Ambassador and Wife Popular in Washington.

Special to The New York Times.

WASHINGTON, April 15.—The announcement that the Ambassador from Japan, Viscount Ishii, proposed to return to Japan May 1, accompanied by his family, is a matter of general regret to Washington society. Ambassador and Viscountess Ishii have enjoyed an unusual popularity here.

Minister from the Netherlands and Mme. Cremer have taken a cottage at West Manchester, Mass., for the Summer and will locate their legation there in June.

The members of the American Woman's Suffrage Association, with Mrs. Louis Brownlow acting as hostess, held a reception this afternoon in compliment to the officers and delegates to the annual congress of the Daughters of the American Revolution. Mrs. Newton D. Baker, Mrs. A. Mitchell Palmer, Mrs. A. S. Burleson, Mrs. Franklin K. Lane, Mrs. David F. Houston, and Miss Agnes Wilson assisted in receiving. Refreshments were served under direction of Mrs. John M. Shafroth. A number of congressional matrons, mostly from the suffrage States, assisted.

Secretary and Mrs. Lane entertained at dinner this evening for Attorney General and Mrs. A. Matchell Palmer.

When Secretary Glass leaves town on Friday for a trip through the West in the interest of the Victory Loan, he will be accompanied by his daughter, Miss Mary Archer Glass.

Mr. and Mrs. Charles W. Fairfax have issued invitations for a reception at Rauschers on Monday, April 28, following the marriage at 4 o'clock of their daughter, Miss Beatrice Fairfax, to Lieutenant Theodore E. Chandler, U. S. N. The ceremony will take place at the home of the bride's parents.

SIR A. R. ANGERS DEAD.

Ex-Lieutenant Governor of Quebec Dies in His 81st Year.

MONTREAL, April 15.—Sir Auguste Real Angers, K. C., Lieutenant Governor of Quebec from 1887 to 1892, died here last night of pneumonia in his eighty-first year.

Sir Auguste sat in the Quebec Assembly from 1874 to 1879, later serving as Solicitor and Attorney General. He was a Judge of the Superior Court for seven years, and later sat in the House of Commons. He declined appointment to the Supreme Court at Ottawa in 1895.

Lieut. Peltier Dead in Asia Minor.

Mr. and Mrs. Frederic D. Peltier of 144 East Thirty-sixth Street have been advised by cable of the death of their son, Lieutenant Paul D. Peltier, 22 years old, as the result of a railroad accident at Eski-shehr, Asia Minor. He entered the Massachusetts Institute of Technology with the class of 1919 and specialized in biology. When the United States entered the war he volunteered and became attached to the Sanitary Department. He served at several different points in this country and last February he was selected as one of the bacteriologists to accompany the expedition for relief in the Near East, which left New York on the Leviathan Feb. 16.

Dance in Aid of Wounded Sailors.

A dance is to be given on Saturday evening at the Hotel Pennsylvania under the auspices of the Base Hospital League for the benefit of the wounded and sick sailors now in the base hospital at the Navy Yard, Brooklyn.

Obituary Notes.

JAMES MURRAY, father of John A. Murray, a Deputy Tax Commissioner of Queens, died on Sunday, aged 80 years. For the last several years Mr. Murray made his home with his son in Flushing.

CHARLES BAXTER GREENE, for more than fifty years with the Delaware, Lackawanna & Western Railroad Company, died on Sunday at his home, 544 Madison Street, Brooklyn, in his seventy-second year.

LEWIS GERMANN, 70 years old, a manufacturer of ice chests, died at his home, 2,421 Clarendon Road, Flatbush, on Sunday.

GEORGE W. WILLIAMS, 75 years old, for many years one of the owners of a department store in Cleveland, Ohio, died Monday in Pittsfield, Mass.

LEWIS M. CHAPMAN, for more than twenty years with the West Disinfecting Company, died Monday at his home, 3,569 Broadway. He was 61 years old.

Dr. JAMES W. HARRIS, for more than forty years a practicing physician in this city, died of pneumonia Sunday at his home, 2,051 Fifth Avenue.

Dr. WILLIAM J. HURLEY, 60 years old, formerly of this city, died yesterday at his home in Elizabeth, N. J.

The Rev. H. J. VAN ALLEN, 53 years old, who had been in charge of the services for deaf mutes in the Episcopal Diocese of Albany for a number of years, died suddenly of a heart attack in Albany yesterday.

Mrs. BELLE C. CAMERON, wife of Don C. Cameron, a lumber mill owner in the Adirondacks, died last week at her home in Athol, N. Y. She was a daughter of Mr. and Mrs. John C. Bunn of Brooklyn, and for the last three years had been kept alive through the use of radium and the X-Ray at St. Luke's Hospital.

GUSTAVE SZOBOTKA, for the last twenty-three years manager of The American Brewer, died suddenly Monday night of heart disease, at the age of 62, at his home, 168 East Seventy-fourth Street.

Mrs. CAROLINE O'NEILL, widow of Hugh O'Neill, who was head of H. O'Neill & Co., owners of a department store on Sixth Avenue, died Monday night at her home, 143 West Fifty-seventh Street, at the age of 74.

RUDOLPH W. SPECHT, Sr., a lawyer of 2 Wall Street, whose home was at 40 South Jefferson Street, Orange, N. J., died Monday in St. Mark's Hospital, at the age of 64. He was born in this city. Mr. Specht began his law career with the firm of Brown, Hall & Vanderpoel, in 1868, and in recent years he had been with their successors, Thompson, Freedman & Cooke, at 2 Wall Street.

JOHN A. BOYLE, since April 21, 1882, Chief Examiner in the Register's Office at the Hall of Records, 51 Chambers Street, and for seventy-one years a resident of the Murray Hill section, died Monday night at his home, 237 East Thirty-sixth Street, at the age of 73.

BURY FRENCH IN NEWPORT.

Widow and Father, Amos T. French, to Take Body in Private Car.

Special to The New York Times.

CHICAGO, Ill., April 15.—Lillian Harrington French, widow of Edward Tuck French, who died here Tuesday, is going back to Newport, R. I., with the body of her husband. She is going to her late husband's home and is wondering about the future and the expected visit of the stork with a little heir.

In the Highland apartment hotel in Rogers Park young French breathed his last. He left no will because he was only 19. If he had been of age it would have made little difference, because French had less than $300 at the time of his death. He and his wife had existed only on allowances from his father. Had French lived to be 21 he would have been wealthy—if he had made good. This was the promise of his relatives. But he found life in Chicago just as alluring as it had been in New York and Newport. His father, Amos Tuck French, an official of the Burlington Road, placed him in the Cicero, Ill., office, but he couldn't get into the "swing" of work. He left his position after a few months because his health was ruined. Pyorrhea had set in and aided in his death from uraemic poisoning.

His father will arrive tomorrow with his private car to take the body back East. His mother is making arrangements for the funeral in Newport. The widow today received a wire from her requesting that she make her home temporarily in Newport.

Mrs. French was a telephone operator before her marriage last June.

Born.

RINDER.—To Mr. and Mrs. M. Rinder, a daughter, on Sunday, April 13, at Sydenham Hospital.

Engaged.

WEINBERG—OBRIEGHT.—Dr. and Mrs. M. L. Obrieght announce the engagement of their daughter Gladys to Mr. Mitchell Weinberg of New York.

Married.

CRAGIN—RICHARDS.—At Trinity Church, Boston, Mass., Charlotte Frances Richards, daughter of Mrs. Cyrus DeWitt to Mr. Arthur Sterling Cragin.

Died.

ADAMS.—On April 14, John H., beloved husband of Emma L. Adams (nee Sergeant.) Funeral services on Thursday, April 17, at St. Thomas's Chapel, 230 East 60th St., at 1:30 P. M.

AHLERS.—On April 15, 1919, Marie Emmeline, widow of Hermann Ahlers. Funeral service at her late residence, 7 Maple Court, Flatbush, Thursday, at 2 P. M.

ALLEN.—At her home, Pittsfield, Mass., April 14, 1919, Maria Center Allen, wife of the late Theodore L. Allen. Funeral from her late residence, Thursday, the 17th, at 2:30 P. M.

BAKER.—Rachel F. Jordan, widow of the late George B. Baker, suddenly at Atlantic City, on April 12. Interment at Lexington, Va.

BOOKSTAVER.—On Monday, April 14, 1919, Josephine A., widow of Daniel S. Bookstaver. Funeral services at residence, 803 Beverley Road, Brooklyn, on Thursday, April 17, at 7:30 P. M.

BOYLE.—On April 14, John A., beloved husband of Ellen T. Boyle, (nee Farrell.) Funeral from his late residence, 237 East 36th St., on Thursday, April 17, at 2 P. M., thence to St. Stephen's Church, East 28th St. Interment Calvary Cemetery. Members of Farnum Post, G. A. R.; Tammany Society or Columbian Order, Tammany Hall County Committee of the 12th A. D., Centre Tammany Central Association, and St. Stephen's Holy Name Society are respectfully invited to attend.

BREMER.—I. Medford, suddenly on Tuesday, April 15, beloved husband of Florence Hewes Bremer. Funeral services at St. Stephen's Church, West 69th St., east of Broadway, on Friday, April 18, at 10 A. M. Bloomfield, N. J., papers please copy.

BROCK.—Bertha, widow of the late Harris Brock, and mother of Mrs. Bessie Faeke, Mrs. Henry Seelig, Mrs. Simon Lewald, August, David, Philip, and Charles Brock, on Sunday, April 13, 1919. Funeral Wednesday, April 16, 1919, at 2 P. M., from the residence of her daughter, Mrs. H. Seelig, 40 East 7th St. Officers and members of Toechter Lodge No. 1, I. O. F. S. of I., and Society Sons of Moses respectfully invited to attend. Interment, Salem Fields Cemetery.

BROMLEY.—Colonial Daughters of the Seventeenth Century announce with deep regret the death of a member, Mrs. Henry Bromley.

Mrs. ROBERT F. IVES, Treasurer.

BUTTERFIELD.—Annie, (nee Millen,) beloved wife of the late Edward Butterfield, in her 83d year, entered into rest April 15 after prolonged illness at her residence, Bridge St., River Edge, N. J. Services at the home, Wednesday evening, April 16, at 8 o'clock. Interment private.

CHAPMAN.—On April 14, at his residence, 3,569 Broadway, Lewis M., beloved husband of Ella Chapman. Relatives and friends, also members of Charity Lodge, No. 727; Veritas Lodge, No. 734; Maimonides Lodge, No. 743, and Pilgrim Lodge, No. 690, F. and A. M., are invited to attend the funeral services at Renaissance Room, Masonic Temple, 23d St. and 6th Av., on Thursday, April 17, at 2 P. M.

CHAPMAN.—Charity Lodge, 727, F. and A. M.—Brethren are hereby summoned to attend funeral services of our late Wor. Bro. Lewis M. Chapman at Masonic Temple, 46 West 24th St., Thursday, April 17, at 2 P. M.

H. I. STRANDHAGEN, Master.
J. J. FARBRIDGE, Secretary.

DICKSON.—Fanny Guest, wife of the late Walter Dickson, on April 14, 1919. Funeral services at her late residence, 187 Lafayette Av., Brooklyn, Wednesday, April 16, 1919, at 2:30 P. M.

DOYLE.—John. Services THE FUNERAL CHURCH, Broadway, 66th St., (Frank E. Campbell,) Thursday, 2 P. M.

Died.

FRANKENSTEIN.—Katherine, beloved wife of Jacob Frankenstein. Funeral service Wednesday, 8 P. M., at late residence, 892 Boston Road.

GEHLERT.—Suddenly, on Monday, April 14, 1919, Effie A. Gehlert, nee Beauman, beloved wife of George F. Gehlert and daughter of Anna Beauman. Funeral from her late residence, 78 Hickory Grove Drive, Larchmont Gardens, Larchmont, N. Y., on Thursday, at the convenience of the family. Interment at Kensico Cemetery.

GOODSELL.—James H., on April 14, 1919, of pneumonia, in the 77th year of his age. Funeral private.

GOODWIN.—John A., on April 15, 1919, at his residence, 370 Central Park West. Funeral announcement later.

HANAU.—At Far Rockaway, on Monday, April 14, Jeannette, (Nova,) beloved wife of Maurice Z. Hanau, mother of Zealey M. and Alexander N. Interment Thursday, April 17, 3 P. M., Union Fields Cemetery.

HOADLEY.—On April 14, 1919, Fannie, beloved wife of Joseph H. Hoadley, at her residence, 18 East 82d St. Funeral private.

HARRIS.—On Monday, April 14, 1919, in the 86th year of his age, Sigmund Harris, beloved father of Louis S., Sidney B., Frederick R., Emma R., and Elsa. Funeral services will be held at the Chapel of Salem Fields Cemetery, Wednesday afternoon, April 16, at 2 o'clock.

KYLE.—On Monday, April 14, 1919, Harry D. Kyle. Funeral services at his late residence, 547 West 147th St., Wednesday, April 16, at 7 P. M.

LACHENBRUCH.—On Monday, April 14, David, beloved husband of Etta Meinhard Lachenbruch. Funeral at convenience of family.

LIEBAN.—At Bay City, Mich., on April 8, in his forty-second year, Charles, husband of Mildred Goodby, father of Johanna Lois and Carl Ludwig, brother of Simon and Alfred. Cremation at Detroit, Mich.

McCARNEY.—On April 15, 1919, Edward E., beloved husband of the late Catherine F. Lindsay, devoted and dearly beloved father of James F., Thomas F., Joseph W., John R., Mary C., Elizabeth V. McCarney. Funeral from his late residence, 785 East 169th St., on Friday, April 18, 10:30 A. M., thence to St. Augustine's Church, 167th St. and Franklin Av. Interment Calvary. Kindly omit flowers.

MAIWALD.—On April 15, 1919, Eva M., beloved mother of John Autch and Mrs. Henry Post, Mrs. John Fleming, Ernst Maiwald, and Miss Mathilda E. Maiwald. Funeral from her late residence, 6,119 Broadway, on Thursday, April 17, 1919, at 2 P. M.

MATTISON.—Suddenly, at her residence, 79 Windsor Place, Glen Ridge, N. J., on Tuesday, April 15, 1919, Mary Woodman, wife of Joseph Mattison. Notice of funeral hereafter.

MEYERHOLZ.—On Monday, April 14, 1919, Mary E. Meyerholz. Funeral service at her residence, 410 Macon St., Brooklyn, Wednesday, April 16, 8 P. M.

MEYERSBURG.—Cyrilla, aged 3 years, beloved daughter of Ernst and Pauline Meyersburg, on April 15. Funeral April 16 at 2:30 P. M., from 656 West 160th St. Kindly omit flowers.

MILLARD.—Harold J., attached to British War Mission, passed away Sunday morning, April 13, after a short illness.

NORTON.—James C., son of John Norton and Kate M., (nee Galligan,) on April 13, 1919. Funeral from his late residence, 562 West 171st St. Solemn high mass at Incarnation Church, 175th St. and St. Nicholas Av., at 10 o'clock on Wednesday.

OFFERMANN.—Ruth Anna, aged 1 year, 9 months, after a short illness, at home of parents, on Monday, April 14, at 12 o'clock noon. She is survived by parents, Ernst and Emma Offermann; her sister, Dores, and her grandmother, Anna Offermann. Funeral services will be held at the home of her parents, 277 West 23d St., on Wednesday, April 16, 2 P. M.

Died.

O'NEILL.—Entered into rest, Monday, April 14, Caroline, widow of Hugh O'Neill. Funeral services at her late residence, 143 West 57th St., on Thursday morning, April 17, at 10 o'clock. Interment at convenience of family. Kindly omit flowers.

PECK.—At 8 P. M., April 14, 1919, Curtis H. Peck in his 80th year. Funeral services at St. Thomas's Church, Mamaroneck, N. Y., Thursday, April 17, 1919, 2:15 P. M. Trains from Grand Central Terminal at 1:06 P. M.

PELTIER.—At Eski-shehr, Asia Minor, as the result of an accident, Lieutenant Paul D. Peltier, aged 22, beloved son of Mr. and Mrs. Frederic D. Peltier of 144 East 36th St., New York.

PRICE.—At the residence of her daughter, Mrs. S. V. Morris, 949 Fulton St., Brooklyn, Katharine L'Amie, widow of Augustus Price. Burial office and requiem will be said in St. James's Church, St. James's Place and Lafayette Av., Brooklyn, Thursday, April 17, 1919, at 9:30 A. M.

ROBERTSON.—Elizabeth. Services THE FUNERAL CHURCH, Broadway, 66th St., (Frank E. Campbell,) Wednesday, 10:30 A. M.

ROBINSON.—At Newton Hospital, Newton, Mass., April 14, James M. Ludlam Robinson, infant son of Montgomery and Anne C. Robinson and grandson of the late Dr. F. E. Robinson, formerly of Brooklyn, N. Y. Funeral private. Interment in family plot in Greenwood Cemetery.

RUSSELL.—At Chalmers Hospital, Edinburgh, Feb. 28, fortified by last sacraments, Agnes Turner, wife of John Bennett Russell, photographer, (formerly of Kirwall and Grantown-on-Spey,) and sister of the Very Rev. M. J. Canon Turner Falkirk, R. T. P.

RYERSON.—On April 15, at his residence, 805 St. Nicholas Av., John Henry, beloved husband of Rebecca Blake. Notice of funeral later.

SANDS.—In Bournemouth, England, on April 13, Louis Joseph Sands, son of the late Ferdinand and Susan Bard Sands, in the 83d year of his age.

SHERMAN.—Suddenly, at Yonkers, N. Y., on Tuesday, April 15, 1919, Bessie Snow Sherman, beloved wife of the late Dr. William H. Sherman. Funeral services at St. John's Church, Getty Square, Yonkers, N. Y., on Friday morning, April 17, at 10:30 o'clock. Interment Newburgh, N. Y.

SHUTE.—Suddenly, at the home of her son, George A. La Vis, Sophie Shute. Funeral private.

SILBERMAN.—Jacob, on Tuesday, April 15, in his 67th year, beloved husband of the late Minnie Silberman and devoted father of Murray, George, William, Milton, and Martha Fried. Funeral from his late residence, 69 East 90th St., Thursday, April 17, 1919, 10 A. M. Kindly omit flowers.

SMITH.—On Tuesday, April 15, Hope Louise, daughter of the late Adon and Louisa Maxwell Smith. Notice of funeral later.

SPENCER.—Suddenly April 14, Marion Howell Spencer. Interment in the Howell Vault, Forest Lawn, Buffalo, N. Y.

SZOBOTKA.—On April 14, Gustave, beloved husband of Rosa, (nee Fisher.) Funeral Thursday, April 17, at 10:30 A. M., from his late residence, 168 East 74th St. Please omit flowers.

URY.—On Monday, April 14, in her 69th year, Emma, widow of Felix, beloved mother of Mrs. Martin Brown, Mrs. Louis Pincus, Mrs. Lillian Winburn, Mrs. Jack Goldenson, Mrs. Harold Nagel, Gustave, Benjamin, and Jessie Ury. Funeral private. Please omit flowers.

VAN BEUREN.—At Ridgewood, N. J., formerly of Jersey City, on April 14, 1919, Thomas Post Van Beuren, aged 74 years. Funeral service will be held on Wednesday evening, April 16, at 7 o'clock, at the residence of his daughter, Mrs. B. Forsyke, 44 Lincoln Av., Ridgewood, N. J. Interment Jersey City Cemetery, April 17, at 11 A. M.

Died.

WAGGONER.—Bernard, beloved husband of Rhena B. Waggoner, suddenly, at his home, Sunday. Funeral services CAMPBELL FUNERAL CHURCH, 66th St., Broadway, Wednesday, 2 P. M.

WALLACE.—Herbert, suddenly. Funeral services THE FUNERAL CHURCH, (Campbell Bldg.,) Broadway and 66th St. Announcement later. Interment strictly private.

WILLIAMS.—On Sunday morning, April 13, at the Post Graduate Hospital, Frank S. Williams, beloved husband of Laura F. Funeral at his late residence, 21 East 64th St., Wednesday morning, 10 o'clock. Please omit flowers.

WILLIAMS.—We announce with sorrow the death on April 13 of Frank S. Williams, Nu '78, formerly President of the council, President of the club, and for many years an active and loyal member of Delta Kappa Epsilon.

JAMES ANDERSON HAWES,
Secretary DKE.

WILLIAMS.—Nu of DKE.—Frank S. Williams, '78, has been taken. See foregoing notice.

WM. J. T. GETTY,
President Nu Alumni Assn.

WINES.—George Franklin of Southampton, L. I., April 13, age 71. Funeral services at Southampton M. E. Church, at 1 o'clock Wednesday, April 16.

WOOTTEN.—At his home in Highland Falls, Monday evening, April 14, William Nott Wootten, Supervisor of Highways, Township of Highlands, Orange County. Funeral Thursday morning.

YOUNG.—Anna L., widow of James H., suddenly, April 14. Funeral services at the residence of her daughter, Mrs. William M. Currie, 632 Throop Av., Brooklyn, Wednesday evening at 8 o'clock.

In Memoriam

SCHMIDT.—In loving memory of my son Fred, brother of George, who passed away April 16, 1915.

In Case of Death
Call "Columbus 8200"
FRANK E. CAMPBELL
"The Funeral Church"
(Non-Sectarian)
Broadway at 66th St.
Downtown Office, 23d St. & 8th Av.

No connection with small houses using this name.
Stephen Merritt BURIAL AND CREMATION CO.
161 8th Ave., Cor. 18th St.
Harlem Branch 2343 8TH AVE., NEAR 125TH ST.
NO CHARGE FOR ROOMS AND CHAPELS.
P. W. RADCLIFFE, Pres. Tel. 125 Chelsea.

WILLIS T. Mead UNDERTAKER
The most comforting thought to a bereaved family is that "We did the best we could." To such Mead Service will be appreciated. 1939 Madison Ave. Phone 8715 Harlem. Day or night.

JACOB HERRLICH'S SONS,
Funeral Directors—Chapel.
332 East 86th St. Lenox 6652
1963 Concourse, nr. 179th. Tel. 2628 Tremont.

John W. Lyon Oldest Established. Economical. 89 E. 125th St. Phone 1333 Harlem.

THE WOODLAWN CEMETERY
233d St. By Harlem Train and by Trolley.
Office, 20 East 23d St., New York.
Lots of small size for sale.

TO BE SOLD
BY THE
ALIEN PROPERTY
CUSTODIAN

J. M. LEHMANN COMPANY
NEW YORK CITY

249 shares of the capital stock of J. M. Lehmann Company, a New York corporation.

NOTICE IS HEREBY GIVEN that the undersigned, Francis P. Garvan, Alien Property Custodian, will offer for sale, in one parcel, at public sale to the highest bidder, at the main office of the company, 101 Varick Street, New York City, at 11:00 o'clock A. M., on the 22nd day of April, 1919, 169 shares of the capital stock, par value $100 each, of J. M. Lehmann Company, a corporation organized and existing under and by virtue of the laws of the State of New York; and at the same time and place, and as one parcel with the above-mentioned shares, Theodore C. Weygandt will offer for sale and sell 80 shares of the capital stock of said company, being all the issued and outstanding stock, except one share.

Full description of, and information concerning, the property to be sold, the terms and conditions of inspection and sale, and the order thereof, may be obtained by application to JOSEPH F. GUFFEY, Director Bureau of Sales, 110 West 42nd Street, New York City.

FRANCIS P. GARVAN,
Alien Property Custodian.

Society Brand Clothes
FOR YOUNG MEN AND MEN WHO STAY YOUNG

Our Label

THE retail market is flooded with varied grades of clothing representing many standards to meet a price.

The Society Brand label is an identification of a garment that combines all the essentials of good clothes plus refinements and distinctive style which create an appearance impossible to expect in cheaper makes. They are made to meet an ideal and not a price. Always all-wool.

The label identifies every garment and is our unqualified guarantee.

Society Brand Clothes
ALFRED DECKER & COHN, Makers
In Canada, SOCIETY BRAND CLOTHES, Limited
CHICAGO NEW YORK MONTREAL

DI
DREICER & Co
Pearls
A LARGE AND VARIED COLLECTION
FIFTH AVENUE at FORTY-SIXTH

INFORMATION
✚
for Friends and Relatives of Wounded or Sick
SOLDIERS AND MARINES
Phone Number—Murray Hill 10450.
Twenty-four hours must elapse after a man is disembarked at this port before information is available.
CASUALTY BUREAU
20 East 38th Street
NEW YORK COUNTY CHAPTER,
AMERICAN RED CROSS

Gordon & Dilworth
REAL
ORANGE MARMALADE
MADE from wild bitter oranges giving that distinctive flavor which has made Orange Marmalade a traditional breakfast relish with the English and Scotch for centuries
Sold by leading dealers
If unobtainable at yours call
Bryant 5244

EST. 1710
Miller for 208 years.
Expectant Mothers
Should eat whole grain foods. Crumbling of the TEETH so universal at this time can thus be frequently avoided. Growing children also, in fact, everyone will have better teeth and fewer dentists' bills by a diet of
Valley Forge Whole Pure Food Products
Send $1 for sample package of Pure Grains containing 2 lbs. cracked Oats, 2 lbs. whole wheat Flour, 1 lb. Natural Brown Rice and our booklet.
GREAT VALLEY MILLS
P. O. Box 501 PAOLI, PA.

Would YOU
Deposit 5c a day to be INSURED for $1,000.00? Would YOU deposit 13c a day to get $1,000.00 in 17 years from now? I will make it easy for you—ask me! (Applies to men and women)
Call, Write or Phone
W. J. BLACKWELL
Insurance Specialist. Personal Service.
516 5th Ave., N. Y. Suite 901.
Telephone Murray Hill 1150

Let us
Analyze and Solve
your
SURETY AND INSURANCE
Problems
Service Specialists
H. T. E. BEARDSLEY, Inc.,
31 Liberty St. New York
Telephone John 5166

C AND C
CANTRELL & COCHRANE
Ginger Ale
Order by the Dozen for Use at Home

DUTTON'S
A large variety of cards peculiarly appropriate to the Easter Season
681 FIFTH AVENUE
Opposite St. Thomas' Church

PRE-INVENTORY SALE
OF RARE AND CHOICE BOOKS
Until May 1st only
Catalogue on request.
E. P. Dutton & Company
681 Fifth Ave., near 54th St.

ADVERTISEMENT.

DEAR FOLKS:

THIS is the week of all weeks in the year when all of us pull ourselves together and try to qualify under the banner—"PURITY."

The occasion calls for serious thought as regards our conduct in both our business and private affairs.

I think we all realize now that Business is not exempt from the Moral Code.

It has to carry the banner of "PURITY" if it is to get anywhere in public esteem. I wish to call your attention to the fact that this word "PURITY" consists of six letters and fits in with the Cycle of Six which plays so big a part in the Wilson & Co. business.

But I want to tell you also that while all of the other things that enter into the Cycle of Six are important, not one of them has the place in the Real Heart of the Wilson & Co. organization that the word "PURITY" has. The officials and the 25,000 workers are all impressed with the importance of "PURITY" in food production.

Producing PURE FOODS is the business of Wilson & Co., and officials and workers realize that there is no closer relationship in all the world between any form of business and the people than that of dispensing PURE FOOD.

The Wilson & Co. organization has fitted itself to produce PURE FOODS by establishing within itself those relations between officials and workers that are necessary to bring about absolute confidence in one another and so work on the big principle of giving one another as well as the public a SQUARE DEAL, which, to my notion, is one of the highest forms of "PURITY." Does not this spirit influence their thoughts and actions, and does it not make them put Honor in their work?

"PURITY" in foods is essential just as "PURITY" in all else that makes life useful, helpful, clean and unselfish is necessary.

Shall we unite during this week our PURE FOOD THOUGHTS with our other thoughts, culminating Sunday morning next with a fine breakfast of ham and eggs or bacon and eggs?

It is one of the traditions of Easter Sunday—as old as the hills—that we shall observe the day, so far as our physical needs are concerned, by stuffing ourselves with eggs anyway—but starting the day always with a slice of fine ham or slivers of bacon.

Don't you remember as boys and girls, back on the farm, how you hunted hen's nests long before Easter and gathered great numbers of eggs for that day?

Most of you are so situated now that you can't gather eggs as in the old days.

YOU HAVE TO BUY THEM.

Wouldn't you like to be SURE that you could buy as good eggs as you used to find in the hen's nest?

Let me tell you that you can buy such eggs. Go to your dealer this week and ask for CLEARBROOK EGGS, sold by Wilson & Co. under the slogan "THE WILSON LABEL PROTECTS YOUR TABLE."

They will measure up to your expectations as to what Easter eggs should be. Then ask the same dealer to let you have some of the Wilson & Co. CERTIFIED HAM AND BACON—recently introduced through dealers in all sections of the country.

If you want good COFFEE ask your dealer to supply you with Wilson's CERTIFIED BRAND "BLUE LABEL BLEND."
Some coffee!

If you want to fry CLEARBROOK EGGS, use Wilson & Co.'s MAJESTIC LARD.

And Butter? Why not lay in a supply of Wilson & Co.'s CLEARBROOK BUTTER? Some Butter!

These are only suggestions, but they will come under the classification of PURITY—the thing we are all thinking about just now, but WE WANT IT ALWAYS IN OUR FOOD, for, as the poet says:

"We can live without love,
What is passion but pining?
But where is the man
Who can live without dining?

Sincerely,
WILLIAM C. FREEMAN,
250 Fifth Avenue, New York City.

Every Good Coat
Every Good Cape
Every Fur Coat-
is made more
beautiful and
more valuable
by a
MALLINSON'S
PUSSY WILLOW
REG. U.S. PAT. OFFICE
LINING

Manufacturers of
Men's Work Shirts
will save money in the
purchase of satisfactory
material by ordering our

American
Shirtings

No. 6000
No. 7000
No. 8000
Shall we
send samples?

Benzer & Nathan
611-21 Broadway, New York

Last Chance!
to get up-to-date
Knitting Machinery, consisting of *Stafford & Holt* 6½ and 8 gauges, *Leighton* 4½ and 6½ gauges, *Flat* 5 and 7 gauges; also *Union Special Trimmers, Two Needle, Overlockers*, corners, winders, bobbins, etc.
Act Quickly!
Panama Knitting Mills
440 Canal St., New York
Phone Canal 8184

Hats
FOR
TOTS
GIRLS
& MISSES
MAX MAYER, Inc.
352 Fourth Ave., N. Y.

Puritan
wear Mfg. Co.
Ave., New York.
Silk, crepe-de-chine and wash-satin underwear.

Auctions.

E. T. NEWELL & COMPANY, Auctioneers, will sell for account of whom it may concern, on the premises, Bodkin Creek, (near Baltimore,) on Monday, April 21st, 1919, the following machinery and equipment, formerly used in the reduction of garbage:

6 200 H. P. return tubular boilers, Coatesville Boiler Works, 100 lbs. steam pressure.
72 4½"x20' 0" tubes.
2 batteries of 3 boilers each.
1 8' 0" diameter steel stack 120' 0" high.
2 14"x7"x12" fire pumps, Smith Valle, Dayton, Ohio, 500 gals. per minute, 70 strokes per minute, 100 lbs. working steam pressure.
2 10"x6"x12" boiler feed pumps, Stilwell-Bierce & Smith Valle Company, 4" discharge, 5" suction, 2" steam, 2¼" exhaust, 100 lbs. working steam pressure.
1 No. 2 feed water heater, Stilwell-Bierce & Smith Valle Company, 6" inlet, 5" outlet, 6" atmospheric exhaust.
1 50 H. P. 16"x16" horizontal steam engine, with 4' 0"x20" pulley, 100 lbs. working steam pressure.
2 30 H. P. 8"x9" vertical steam engines with pulleys, 100 lbs. working steam pressure.
1 40 H. P. 8"x12" horizontal steam engine, high speed, with two flywheels, 100 lbs. working steam pressure.
1 18" centrifugal pump, 8" suction, 5" discharge, direct connected to a 6"x7" vertical steam engine, 100 lbs. working steam pressure.
2 screw presses, Boomer & Boschert Press Company, Syracuse, N. Y.
28 closed steel tanks, 5' 0" diameter and 16' 0" long, capacity 3,250 gals. each.
2 closed steel tanks, 4' 8" diameter and 12' 0" long, capacity 1,550 gals. each.
1 closed steel tank, 8' 0" diameter and 12' 0" long, capacity 4,500 gals.
1 closed steel tank, 5' 0" diameter and 8' 0" long, capacity 1,175 gals.
1 closed steel tank, 5' 0" diameter and 14' 0" long, capacity 2,100 gals.
1 closed steel tank, 5' 0" diameter and 4' 0" long, capacity 600 gals.
1 open end steel tank, 5' 6" diameter and 6' 6" long, capacity 1,155 gals.
All closed tanks for 100 lbs. working steam pressure.
28 12" flanged gate valves, stationary spindle, with handwheels.
14 8" angle globe valves, Jenkins.
1 8" globe valve, Jenkins.
24 3" globe valves.
5 8" screwed gate valves, rising spindle.
Lot of small brass valves.
Lot of 6-8-12" steam piping.
Lot of cast iron, 7 presses, drums, gears, plates, etc.
Lot of steel hoppers, plates, etc.
Lot of shafting, hangers, pulleys, etc.
Lot of conveyor aprons, chains.
Lot of small piping.
Lot of brass.
Lot of belting.

The tug ("City of Baltimore") will leave foot of Calvert St., Baltimore, Md., at 9 o'clock A. M. day of sale, arriving at Bodkin Creek in time for sale.

Terms of sale, cash. All material to be removed at the risk and expense of purchaser and suitable bond will be required of the purchaser for prompt and careful removal.

For further information, apply to the auctioneers.

E. T. NEWELL & COMPANY,
Auctioneers,
519 N. Howard St., Baltimore, Md.

$50,000 in Art Treasures and Furnishings at Auction.
BENJ. S. WISE, Auctioneer,
will sell at Wise Auction Building
428 Columbus Av., at 81st St. "L" Station
Sumptuous Furnishings and Works of Art, removed from
7 East 94th St.
and other important estates,
TO-DAY, (Wed.), 2 P. M.,
and Following Days, same hour.
Note:—75 Oriental Rugs & Carpets
sold Friday at 4 P. M.
ON VIEW Up to Hour of Sale.

BURLING & DOLE, Auctioneers,
at 599 and 601 Broadway, New York.
This day, Wednesday, at 10 o'clock,
Direct from leading mills and agents.
Fine Woolens
Fancy Worsteds, Serges, Suitings, Overcoatings, Tricotines, Dress Goods, etc.
Fine Tailoring Short Ends and Linings.

Auctioneers.

SAMUEL MARX,
Office and Salesrooms, 115-117 W. 23d St.
Tel. Farragut [illegible]

GOOD BIDS FOR FINER WOOL.

Better Grades Taken Up Quickly at Philadelphia Sale.

Special to The New York Times.

PHILADELPHIA, April 15.—Fine wools met with a good sale at today's Government auction. The sale was highly successful from the Government's standpoint. Of the wool offered, 81.86 per cent. was sold and some of the better grades brought good prices. Bidding at times was lively and some large purchases were made. Some bidders seemed eager for the high grades.

The offering consisted of about 900,000 pounds of domestic fleeces, 1,900,000 pounds territories and 700,000 pounds of Texas and California wool. Withdrawals, as in the former sales, were mostly of the poorer grades and consisted of 346,500 pounds domestic fleeces, 215,800 pounds territories and 13,100 pounds of Texas wool.

Charles J. Webb & Co., of this city, were the largest buyers at the sale. Their total purchases amounted to 1,077,501 pounds, divided as follows: 82,483 pounds of domestic fleeces, 493,089 pounds territories and 501,980 pounds of Texas and California. Of the 38 lots of Texas and California wool offered, Charles J. Webb & Co. were the successful bidders on 27 lots.

Other large purchasers were the American Woolen Company, taking 817,900 pounds, comprising 89,245 pounds of domestic fleeces, 625,700 territories and 103,014 pounds Texas and California wool; English & O'Brien, Inc., bought 61,214 pounds fleeces and territories; Frances Willey & Co., 178,334 pounds fleeces, territories and California wool, and Winslow & Co., 114,127 pounds of the various kinds of wool offered.

RECEIVERS FOR STEEL CO.

John A. Crowley Co. Embarrassed by Unpaid War Contract Claims.

Foster Smith and John A. Crowley, both of Brooklyn, have been appointed receivers for John A. Crowley Company, manufacturers of steel, of this city, by Judge A. N. Hand, in an equity suit brought by the American Steel Export Company, a creditor for $20,750, balance of a note for $40,000, bond $25,000. The company has $500,000 capital stock, of which $75,000 is outstanding, almost all of which is held or owned by John A. Crowley, the President. The company operates a plant at Detroit, Mich., under a lease of ninety-nine years, which lease is valued at $50,000, and is mortgaged for $30,000. The company obtained extensive sub-contracts for steel for war purposes.

Some of the contracts are partly completed, and a heavy loss will be caused under the contracts if the steel is not finished or sold. The liabilities are $383,000 for materials, loans, and taxes. The assets are $600,000, mostly in accounts, buildings and equipment, and stock on hand. The liabilities in New York are $132,000 and assets $35,000. The position of the company is caused by the delay in changing from war work to building operations and delay in payment of war claims, the company having filed with the Government two claims against the prime contractors for $50,000, and payment is shortly expected, but at present the company is without means to pay its creditors. It is a New York corporation.

TELEPHONE PROFITS DROP.

Gross Income Is Greater, but the Net Return Is Less.

WASHINGTON, April 15.—The net income of sixty telephone companies with annual revenues above $250,000 showed a decrease of $220,000, or 3.7 per cent., during November, 1918, as compared with a total of $5,077,000 for November, 1917.

A summary of November revenues and expenses, made public today by the Interstate Commerce Commission, showed an increase in gross revenues, however, of more than $2,400,000 above the figure for the same month in 1917, the total reaching $29,497,000.

ARRIVAL OF BUYERS

Arriving Buyers may register in this column by telephoning Bryant 1000.

AKRON, Ohio—M. O'Neil Co.; Miss N. A. Parkinson, millinery; 37 West 26th.

ALLENTOWN, Penn.—Farr Bros.; J. L. Farr, representing; Wallick.

AMSTERDAM, N. Y.—Holheimer & Shaul; P. D. Shaul, millinery, muslin underwear, upholstery, carpets; 1,270 Broadway.

BALTIMORE—Baltimore Bargain House; C. F. Krastell, shirts, overalls, mfg. dept.; 354 4th Av.

BALTIMORE—Daniel Miller Co.; D. B. Miller, dress goods, silks; Manhattan.

BALTIMORE—L. Grief & Bro.; D. L. Grief, woolens; 200 5th Av.

BALTIMORE—Kramer & Sauber; L. Kramer, voiles; 1,182 B'way.

BALTIMORE—M. M. Bernstein & Co.; M. M. Bernstein, neckwear materials; 440 4th Av.; Penn.

BALTIMORE—Baltimore Bargain House; W. A. Applewaite, hosiery, underwear; 354 4th Av.

BALTIMORE—Bernheimer Bros.; Mr. Esrick, groceries; 470 4th Av.

BALTIMORE—Hochschild, Kohn & Co.; M. D. Horning, dress goods, silks; 220 5th Av.

BALTIMORE—Goldenberg Bros.; Miss K. Baker, muslin underwear; Holland House.

BALTIMORE—D. Miller Co.; C. Schott, women's apparel, underwear, knit goods; Imperial.

BALTIMORE—Baltimore Bargain House; B. R. Reid, dress goods, silks; 354 4th Av.; Broztell.

BALTIMORE—Stewart & Co.; Mrs. M. Lannon, waists, negligees, muslin underwear, infants' wear; 2 West 37th.

BALTIMORE—Varsity Underwear Co.; L. H. Weil, piece goods; 906 Broadway.

BINGHAMTON, N. Y.—Sisson Bros. & Welden Co.; L. R. Marvin, coats, suits, waists, muslin underwear, infants' wear; Breslin.

BOSTON — Gilchrist Co.; J. B. Hartford, small wares; 200 5th Av.

BOSTON—Abrams; Jay Abrams, ready-to-wear; Commodore.

BOSTON—Jordan-Marsh Co.; D. E. Walsh, wash goods; J. A. Bailey, wash goods; Miss Hurtibise, tailored suits; 432 4th Av.

BOSTON—The Gilchrist Co.; H. A. Cook, kimonos, underwear; Miss J. L. McClusky, T. W. Wilson, silk dresses. Basement buyers—A. Cohen, coats, suits, skirts, dresses, girls' coats, dresses; Miss Keitner, muslin underwear, infants' wear, corsets, kimonos, aprons, house dresses, neckwear; 200 5th Av.

BOSTON—Wm. Filene's Sons Co.; Miss Watts, infants' dresses; Mr. Hunting, women's coats; Mrs. Vogel, silk underwear; Miss E. Murphy, misses' suits; Miss O'Reagan, misses' coats; Miss Milliken, infants' wear; Miss Gilman, children's, juniors', misses' dresses, misses' skirts; Miss Morrissey, women's skirts; Miss McKevitt, misses' dresses; Mr. Levy, machine-made dresses; basement buyers, Miss Sweeney, millinery; Mr. Dutch, children's, juniors', girls' coats; Mr. O'Brien, misses', women's coats, suits; Miss Golding, waists; Mr. Hahn, jewelry, leather goods; Mr. Tobey, shoes; Miss Callaghan, silk, muslin underwear; 116 W. 32d.

BRIDGEPORT, Conn.—Howland D. G. Co.; J. D. Granfield, men's furn. goods, hosiery, underwear; Miss P. M. Simons, misses', infants' wear; W. E. Tiffney, ready-to-wear; F. D. Buttler, men's clothing; 404 4th Av.

BUFFALO, N. Y.—I. S. Given, furs; 37 West 26th.

BUFFALO, N. Y.—Hens & Kelly; C. E. Bassett, millinery; 1,183 B'way.

BUFFALO, N. Y.—Wm. Hengerer Co.; C. N. Kierst, rugs, carpets, linoleums; 2 West 37th.

BUFFALO, N. Y.—J. N. Adam & Co.; B. C. Burlingame, domestics, linens; Miss M. Lensenhuber, jewelry, silverware; 2 W. 37th.

CHICAGO—Carson, Pirie, Scott & Co.; R. L. Cannon, ribbons; 404 4th Av.

CHICAGO—J. M. Smyth Merchandise Co.; R. Gordon, boys' clothing; Broadway Central.

CHICAGO—Phillipsborn; H. F. Phillipsborn, waists, petticoats; 912 Broadway; Commodore.

CINCINNATI—McAlpin Co.; Miss T. Kruge, waists; 23 East 26th.

CLEVELAND—Reed Bros. & Co.; J. A. Henninger, millinery; 621 B'way.

CLEVELAND—Bailey Co.; Mr. Kaplan, fur coats, sets; 37 W. 26th.

CLEVELAND—William Taylor, Son & Co.; Mrs. E. Snell, furs, 470 4th Av.

CLEVELAND—Bailey Co.; J. Ganz, jewelry, leather goods; 37 West 26th.

CLEVELAND — Ames Co.; Miss B. Earl, girls', juniors', misses' ready-to-wear; 116 W. 32d.

DALLAS, Texas — Higginbotham-Bailey-Logan Co.; J. B. Donovan, wash, white goods, silks, dress goods, woolens; 395 Broadway.

DETROIT—The Emporium; R. H. Deslierres, curtains, draperies; 116 W. 32d.

DETROIT—Zulebeck-Hartman Co.; R. Zuleback, coats, suits, waists, infants' wear; 684 B'way.

DETROIT—G. P. Yosk Co.; G. P. Yosk, furs; Breslin.

DETROIT—Newcomb Endicott Co.; Miss H. Silberman, muslin underwear, infants' wear; 200 5th Av.; Woodward.

DETROIT—S. Silberstein & Son; J. Silberstein, coats, suits, waists; young men's, boys' clothing; Penn.

FALL RIVER, Mass.—R. A. McWhirr Co.; J. Menard, dress goods, silks; 404 4th Av.; Breslin.

GAINESVILLE, Texas—V. Peers Co.; A. Teague, carpets; Aberdeen.

GRAND RAPIDS, Mich.—Kimmel Millinery Co., Inc.; J. C. Kimmel, millinery, silks, velvets, flowers, feathers, ornaments; 320 5th Av.

GREENVILLE, S. C.—Belk Bros.; J. W. Kirkpatrick, men's, women's furn. goods; Pennsylvania.

HAMILTON, Ohio—Mathes-Sohngen Co.; C. Sohngen, general mdse.; 1,270 B'way.

HARTFORD, Conn.—Sage, Allen & Co.; E. W. Allen, coats; J. T. McWheeney, general mdse.; 404 4th Av.

HARTFORD, Conn.—Sage, Allen & Co.; D. E. Krauss, wash goods, linings; Miss O. M. Daws, furs; Miss M. Skelly, muslin underwear; 404 4th Av.

HOUSTON, Texas—Inman, Nelms & Co.; A. L. Nelms, cottons; Commodore.

JACKSONVILLE, Ill.—The Emporium; Mr. Greenberg, waists, dresses; 17 W. 28th.

JACKSONVILLE, Fla.—Covington Co.; T. W. Burnett, furn. goods; 60 Worth; Latham.

KANSAS CITY — Frankel, Frank & Co.; I. Gottlieb, hats; 579 B'way.

KANSAS CITY—Woolf Bros.; Mrs. Carter, ready-to-wear; 303 5th Av.

KANSAS CITY, Mo.—Kline Cloak and Suit Co.; Mrs. Schulze, dresses; 404 4th Av.; Cumberland.

LYNCHBURG, Va.—J. R. Milner Co.; B. K. Merryman, ready-to-wear, infants' wear; 1,150 Broadway.

MILWAUKEE, Wis.—Miller-Genz Co.; F. W. Genz, flowers, feathers; 320 5th Av.

MILWAUKEE, Wis.—M. Heimann & Co.; A. H. Wettendorff, untrimmed hats; 579 B'way.

MILWAUKEE—Gimbel Brothers; Miss L. Langenkamp, women's coats; Broadway and 32d.

MINNEAPOLIS—Young-Quinlan Co.; Miss C. Berry, waists; 220 5th Av.

NASHVILLE, Tenn.—D. Loveman, Berger & Teitlebaum; S. W. Berger, suits; 1,150 Broadway.

NEW HAVEN, Conn.—E. Malley Co.; J. C. Mizer, jewelry, toilet goods; 404 4th Av.; Park Avenue.

NEW HAVEN, Conn.—Shartenberg & Robinson; T. H. Galligan, laces, gloves; A. A. Breton, house furn. goods, toys; O. C. Herman, rugs, carpets; J. A. Foy, boys' clothing; Miss R. Rosenberg, underwear, corsets, infants' wear; 404 4th Av.

NEWPORT, R. I.—King & McLeod Co.; J. H. Barrett, notions, ribbons, jewelry; 404 4th Av.; York.

NORFOLK, Va.—Willis-Crall-Smith Co.; W. F. Smith, carpets; York.

NORWICH, Conn.—Porteous & Mitchell Co.; A. Mitchell, domestics, linens, white goods; 432 4th Av.

OMAHA, Neb.—J. Goldsmith, clothing, furnishing goods; Commodore.

OMAHA, Neb.—M. Spiesberger & Son Co.; J. Spiesberger, hats; 579 B'way.

OSWEGO, N. Y.—M. J. McDonald, ready-to-wear; 277 5th Av.

PHILADELPHIA — Gimbel Bros.; Miss A. Guggenheim, umbrellas; Broadway and 32d.

PHILADELPHIA—J. Wanamaker; A. G. Cressman, muslin underwear, waists, infants' wear; Broadway and 10th; Breslin.

PHILADELPHIA—"Stewart's"; Miss Koenig, dresses; Miss Cross, waists; Miss Bernstein, jobs skirts; 15 E. 26th.

PHILADELPHIA — Benguyer Corp.; Mme. Sockett, millinery, furs, gowns, wraps, waists; Pennsylvania.

PHILADELPHIA—Frank & Seder; H. L. Bernbaum, cloaks, suits, skirts; 364 5th Av.

PHILADELPHIA—N. Snellenberg & Co.; Miss A. M. Day, white goods, laces, notions, hdkfs.; 1,261 Broadway.

PHILADELPHIA—Lit Brothers; J. D. Lit, jobs muslin underwear Miss Hickey, basement, muslin underwear; 1,261 Broadway.

PITTSBURGH — Kaufmann's Dept. Store; Miss S. Goodman, waists; 1,261 Broadway.

PITTSBURGH—Frank & Seder; S. Finkelhor, I. Seder, jobs suits, coats; 364 5th Av.

PITTSBURGH—Kaufmann & Baer Co.; L. L. Kaufmann, women's ready-to-wear; M. Herskowitz, upholstery goods; 404 4th Av.

PITTSBURGH—Kaufmann Dept. Store; H. Heyman, misses' coats; Miss Goodman, women's coats; Miss Norton, infants' wear; 1,261 Broadway.

PROVIDENCE, R. I.—J. Samuels & Bro.; M. Isaacs, coats, suits, waists; 116 W. 32d.

PROVIDENCE, R. I.—J. Samuels & Bros.; B. Trinkle, women's, children's hosiery, leather goods, umbrellas; 116 W. 32d.

READING, Penn.—Dives, Pomeroy & Stewart; C. Chrismer, books; 230 5th Av.

RICHMOND, Va.—Miller & Rhoads; A. Bates, notions, toilet, leather goods, jewelry, umbrellas; 432 4th Av.

ROCHESTER, N. Y.—McCurdy & Robinson Co.; E. E. Swarthout, dress goods, silks; 141 Madison Av.

ROCHESTER, N. Y.—Sibley, Lindsay & Curr Co.; H. A. Dutton, silks, velvets; E. D. Montgomery, furniture; 432 4th Av.

ROCHESTER, N. Y.—J. Greenhouse & Son; A. Greenhouse, dresses, waists; Breslin.

ROCHESTER, N. Y.—Sibley, Lindsay & Curr Co.; H. A. Dutton, silks; 432 4th Av.; Commodore.

SAN ANTONIO, Texas—A. B. Frank Co.; J. W. Carrothers, notions; 43 Leonard.

SAN ANTONIO, Texas—Washer Bros.; A. G. Hoever, ready-to-wear; 1,150 B'way.

SAN FRANCISCO—O'Connor, Moffat & Co.; F. W. Warren, silks, dress goods; 432 4th Av.

SAN FRANCISCO—R. Weill & Co., Miss C. Thornton, negligees, petticoats, lingerie; 15 E. 26th.

SAN JOSE, Cal.—L. Hart & Sons Co.; A. J. Hart, ready-to-wear; 1,133 Broadway.

SCHENECTADY, N. Y.—H. S. Barney Co.; M. J. Stokes, wash goods, flannels, blankets; 404 4th Av.

SEATTLE, Wash.—Western D. G. Co.; W. H. Greeley, women's wear; 60 Worth.

SOUTH BEND, Ind.—French Shop; D. Fischgrund, coats, suits; Penn.

SPRINGFIELD, Mass.—Forbes & Wallace; Miss Foley, dresses; Miss Lehnes, coats, suits; 230 5th Av.

ST. LOUIS—Rosenthal-Sloan Millinery Co.; H. P. Folk, untrimmed hats; 303 5th Av.

TAMPA, Fla.—Maas Bros.; R. T. Merck, domestics; 1,150 Broadway.

TROY, N. Y.—G. V. S. Quackenbush & Co.; C. M. Lamb, dress goods, silks; Grand.

WASHINGTON, D. C.—S. Kann, Sons & Co.; D. Ross, dress goods, linings; 432 4th Av.

WASHINGTON, D. C.—M. Goldenberg; H. Grunebaum, domestics, dress goods, silks, wash goods; Wallick.

WATERBURY, Conn.—Reid & Hughes D. G. Co.; W. Wallace, domestics; 404 4th Av.; Latham.

WILKESBARRE, Penn.; Fowler, Dick & Wallace; B. T. Shuman, ready-to-wear; 6 W. 32d; Holland House.

WILKES-BARRE, Penn.—Fowler, Dick & Walker; W. P. Moffitt, carpets; W. Thomas, furniture; 6 West 32d.

WORCESTER, Mass.—S. Elias, women's ready-to-wear; 1,261 Broadway.

WORCESTER, Mass.—J. C. MacInnes Co.; Miss A. A. Spellman, laces, veilings, embroideries; 432 4th Av.

WORCESTER, Mass.—Barnard-Sumner-Putnam Co.; W. K. Stanley, silks; 404 4th Av.; Wallick.

YORK, Penn.—Chas. H. Bear & Co.; C. H. Bear, dry goods; 44 East 23d; Imperial.

ZANESVILLE, Ohio—H. Weber, Sons & Co.; F. A. Stoneburner, rugs; Imperial.

BUSINESS RECORDS

In Town.

KENYON & CHILDS, INC., dealers in woolens at 251 Fourth Avenue.—A petition in bankruptcy has been filed against this corporation by Myers & Goldsmith, attorneys for the Sayles & Jenks Manufacturing Company, a creditor for $500. Liabilities were stated to be $140,000 and assets $5,000.

DAVIS & DAVIS CO., INC., groceries and meats, at 445 Lenox Avenue.—A petition in bankruptcy has been filed against this company by these creditors: Wilson & Co., $334; Marcia Silbert, $6; Henry E. Cohen, $155, and N. Gottlieb, $45.

INDUSTRIAL DEVELOPMENT CO., manufacturer of oil engines at 39 Cortlandt Street.—A petition in bankruptcy has been filed against this company by these creditors: William H. Seaich, $16,654; Stephen Kelly, $700, and Edward Fish, $2,085, all for money loaned. It was alleged that the company admitted in writing inability to pay its debts.

CLASSIC HAT CO.—A petition in bankruptcy has been filed against Louis Claster, Paula Freitag, and F. C. Jahnckes, doing business as the Classic Hat Company, manufacturer of women's hats at 705 Broadway, by these creditors: Joseph Kupferschmidt, $560; H. Rogovin, $135, and M. H. Schwartz, $40. They also made an assignment to Bernard F. Nathan.

GREY & GREY, LTD., art novelties, at 3 West Twenty-ninth Street.—A petition in bankruptcy has been filed against this company by these creditors: John M. Nelson on an assigned claim of Z. Horskoshic, $343; E. T. Shapiro on an assigned claim of the Rockland Silk Company, $1,350, and Rose Adelman on an assigned claim for $446. Liabilities were stated to be $40,000 and assets $3,000. A second petition was filed against the corporation by these creditors: L. Janower, $476; M. H. Schwartz, $174, and R. Weinstein, $74.

MODERN SILK CO. of 95 Madison Avenue.—A petition in bankruptcy filed March 7 against this company has been dismissed by Judge Hand on a settlement at 30 cents on the dollar.

FIELD & HANSEN, INC., women's hats, at West Thirty-third Street.—Judge Hand has dismissed the petition in bankruptcy filed on March 7 against this corporation on a settlement with creditors at 45 cents on the dollar, cash.

MODERN SILK CO. of 95 Lexington Avenue.—Judge Hand has dismissed the petition in bankruptcy filed on March 7 against this company on a settlement at 30 cents on the dollar.

JUDGMENTS.

The following judgments were filed yesterday, the first name being that of the debtor:

In New York County.

Amounts of $100 and over.

Abrams, Jacob—E. H. Wagner	$1,617.29
Bernstein, Benjamin and Sarah—M. Spinner	115.66
Barse, Willard H.—T. G. McAuliffe	572.67
Black & White Town Taxis, Inc.—H. J. Louis	169.20
Bentz, John—Pleasant Spring Distillery Co.	765.20
Byoir, Carl R.—J. M. Pierce et al., costs	105.00
Bachrach, Abe—H. Clap et al	349.29
Beardsley, Burdette J.—H. King et al.	163.39
Blackley, Norman M.—T. H. Allen	491.37
Black, Louis—New York Railways Co., costs	108.95
Bahouth, Habid—L. Kahn et al	1,085.44
Cortinas, Virginia—V. Lodcicero	887.93
Coudrey, Henry M., and National Surety Co.—People, &c.	2,500.00
Cohen, Selma, and Irene Rosengard—R. Passloff	3,640.89
City of New York—M. Dwyer	100.00
Capalbo, Lorenzo — Commonwealth Finance Corp.	982.90
Chadwick, May—H. R. Guggenheimer	1,653.98
Dorsky, Nathan—A. Sachs	1,309.59
Federal Sign System Electric—Incandescent Supply Co.	3,919.33
Drescher, Joseph—D. Kahn	202.92
De Felico, Harry—Quaker Oats Co.	182.13
Eldee Film Distributors, Inc., and Julian M. Solomon, Jr.—Poster Advertising Co.	592.85
Gumprecht, Gustav, and Thomas J. McGuire—J. Cunningham	279.56
Greenberg, Sam—Corn Exchange Bank	500.65
Glissmann, Francis A.—American Commercial Co.	307.49
Grossman, Harry—Carolina T. Paterno Corporation	905.50
Glassman, Morris—Wilmington Realty Corp.	$266.86
Hermann, John W.—Atewart Distilling Co.	166.66
Hoffman, Kallman—L. Lessler	719.09
Hebbard, Lester S.—J. J. Astor	225.15
James, Walter A.—W. W. Johnstone	141.36
Johnston Heating Co.—Board of Education, Union Free School, Dist. No. 6, Manhasset, costs	122.67
Kerner, Joseph—W. McK. Jones	1,225.91
King, Julia—A. L. Mott, costs	115.33
Louis K. Liggett Co.—P. L. Smith	2,633.75
Leikert, John F.—Metropolitan Trust Co. of City of N. Y., costs	116.68
Loyal Building Co. and Jacob I. Frankel—A. Pinkowitz	620.41
Longwood Baking Co.—Levy Dairy Co.	174.74
Morgenstern, Clarence W.—E. J. Beaumont	524.15
McCutcheon, George—L. J. Margulies	675.42
New Paris Hat Works—L. H. Clark	149.45
Natino, Erme A.—A. C. Asche	117.90
N. Y. Rys. Co.—F. Randazzo	164.91
Orac Realty Co.—J. Zweig	2,340.74
Pfeffles, Thomas—City of N. Y.	110.70
Pneumatic Placing Co.—Ransome Concrete Machinery Co.	9,441.93
Percival, Albert L.—S. Stern, costs	118.70
Riggi Bros. Co.—Bank of Varcelona, costs	116.70
Roos, Pierre—Goelet Realty Co.	2,663.45
Sicilian Asphalt Co.—E. S. Little	700.00
Solomon, Benjamin—Kay Bee Dress and Costume Co.	129.70
Stiebel, Samuel J.—Bergman & Holmgren, Inc.	157.63
76 Fifth Avenue, Inc.—City of N. Y.	275.20
Sebekes, Thomas—P. Liberman	225.20
Sachs, Philip—Brill-Abrams Co.	130.92
Stefano, Angelillo, Inc.—J. A. Schaefer	503.98
Thompson, James—Sonn Bros. Co.	272.94
Underhill, Rawson — J. M. Underhill, costs	156.61
Walls, James, and James Walls, Inc.—Manhattan Lubricants Co.	113.02
Weinstein, Morris—State Ind. Com.	102.80
Wood, Caroline—B. S. Coler, comr.	282.20
Wyer, Forest G.—E. E. Goldsmith	264.20

In Bronx County.

Bronx Military & Naval Cadets, Inc.—A. Monowitz	$813.57
Cava, Philip—State Ind. Com.	105.71
Epstein, David—S. Goldstein et al	74.51
Emerson Phonograph Co.—A. J. Daly	80.07
Glanckopf, Jacob, and Joseph Schnapman—A. Srbib	111.94
Harris, Daniel S.—Gimbel Bros., N. Y.	36.07
Nowach, Max—J. Jaburg et al	97.31
Scopas, Stelianos and Athanassia—New Amsterdam Casualty Co.	1,000.00
Weiss, Frederick—C. Koster	65.95

SATISFIED JUDGMENTS.

The first name is that of the debtor, the second that of the creditor, and the date when the judgment was filed.

In New York County.

Whitlock, Thomas C.—City of N. Y.; Sept. 29, 1908; vacated	$218.35
Stillman, E. R.; Austin F. Stillman, and A. Parker Nevin—J. R. McNelus et al.; Nov. 18, 1915; reversed	107.94
Leukes, Salvator—Atlantic Tile Mfg. Co.; Oct. 18, 1917	383.50
Blumenthal, Jacob—O. Kirsch; Oct. 21, 1918	461.58
Ritchey, Daniel P.—K. M. Murchison; May 31, 1918	1,082.70
Tobias, Richard D.—Beacon Press, Inc.; March 8, 1919; vacated	106.57
McAdam, Mary A. — M. Cunningham; Nov. 28, 1916	131.53
Greek and Syrian Grocery and Liquor Co.—People, &c.; Jan. 11, 1917	500.00
Salomon, Herman H.—F. Scandiffio et al.; Nov. 13, 1908	240.50
Scianti, Sam, and Giuseppe Taravella—People, &c.; March 1, 1919; vacated	2,000.00
East India Marine and Fire Insurance Co.—L. T. Saul; Feb. 16, 1915	1,203.42

In Bronx County.

Goodstein, Isaac—J. Yull; Oct. 8, 1918	$135.41
Uvalde Asphalt Paving Co.—A. Amato; April 1, 1919	2,629.88

BUSINESS NOTES.

Applications for the importation of American cotton into France that have been filed since April 1 and that relate to shipments beginning June 1, will be considered by the French Government to an amount not exceeding 450,000 bales for the period between the latter date and Oct. 30 of this year. Distribution is to be on an established allotment basis.

Albert H. Stamper and Herbert M. Kaiser, who for years were associated with A. V. Victorius & Co., have formed a partnership for the sale of hosiery to the jobbing and export trade. They will do business under the firm name of Stamper & Kaiser, and after April 25 will be located in Suite 707, 350 Broadway.

The H. S. Barney Company of Schenectady is again being represented in this market by the Dry Goods Alliance, 404 Fourth Avenue.

$9.00 Doz. BLACKS & NOVELTIES $10.50 Doz.
WAISTS
$12.00 $15.00
LARRY GOLDBERG, 1270 Broadway.

AMERICAN BELLE
GINGHAM
IMMEDIATE DELIVERY FOR
GINGHAM WEEK
FARRAGUT 9350 ATLAS & BLUHM, Inc. 24 West 25th St.

Booth, Bregman and Sumberg
GEORGETTE DRESSES $13.75 to $20.00.
129-133 WEST 27TH ST.

For Immediate Delivery
CAPES
COATS - SPORT COATS
In Serges, Velours, Silvertones, Satins, Taffetas, Silk Tricolettes, and Jerseys.
HARRIS COAT HOUSE
1115 Broadway, Cor. 25th St.

"A NATIONAL INSTITUTION"
FUNSTEN BROS. & CO.
BRANCH OF
INTERNATIONAL FUR EXCHANGE, Inc.
PUBLIC AUCTION FUR SALES
ST. LOUIS, U. S. A.
will offer for sale by auction through the
INTERNATIONAL FUR EXCHANGE
Second and Elm St., St. Louis
MONDAY, APRIL 28th, 1919
and days following:—
THE FOLLOWING GOODS, VIZ.:
MONDAY—APRIL 28TH
FOR THE ACCOUNT OF THE UNITED STATES GOVERNMENT
10,000 ALASKA FUR SEALS, DRESSED, DYED AND MACHINED
FOR THE ACCOUNT OF OTHER SHIPPERS

500	FUR SEALS, DRESSED, DYED, MACHINED	4,300	RINGTAIL CAT
264	BLUE FOXES	3,700	JAPANESE FOX
700	FITCH	1,000	CHINA RACCOON
1,700	CARACUL.	2,000	JAPANESE MARTEN
540	LEOPARD AND LEOPARD CATS	75,000	JAPANESE MINK
1,600	HAIR SEALS	22,000	FLYING SQUIRREL
300	MOUNTAIN LION	39,000	WHITE HARES
15,000	KOLINSKY	5,000	CHINA MINK
44,000	HOUSE CAT		SUNDRIES, DRESSED AND DYED FURS

TUESDAY—APRIL 29TH

265,000	SQUIRREL	171,000	MARMOT
1,400	FISHER	1,200	STONE MARTEN
356	CHINCHILLA	6,000	MARTEN
900,000	MOLE		

WEDNESDAY—APRIL 30TH
1,400 SILVER FOX
THURSDAY—MAY 1ST

14,000	GREY FOX	2	SEA OTTER
1,000	WHITE FOX	6,300	LYNX
1,350	WHITE FOX PAWS	1,500	BEARS
3,339	RUSSIAN SABLE	28	POLAR BEARS
442	JAPANESE SABLE		

FRIDAY—MAY 2ND

1,200	SWIFT FOX	30,000	AUSTRALIAN FOX
1,000	CROSS FOX	850	KARAGON FOX
32,000	RED FOX	6,300	MACEDONIAN FOX

SATURDAY—MAY 3RD
70,000 WOLF
MONDAY—MAY 5TH

7,000	ARGENTINE FOX	260,000	AUSTRALIAN OPOSSUM
36,000	WALLABY	2,700	PERSIANS
2,200	WOMBAT	3,200	BROADTAILS
75,000	NUTRIA	250	WOLVERINE
50,000	AUSTRALIAN RINGTAIL OPOSSUM	100,000	ERMINE

TUESDAY—MAY 6TH

4,700	OTTER	15,800	LYNX CAT
100,000	MINK	14,400	WILD CAT

WEDNESDAY—MAY 7TH

110,000	RACCOON	16,000	BEAVER

THURSDAY—MAY 8TH

50,000	Lbs. NEW ZEALAND RABBITS	250,000	OPOSSUM

500,000 Lbs. AUSTRALIAN RABBITS
FRIDAY—MAY 9TH
230,000 SKUNK
SATURDAY—MAY 10TH

881,000	MUSKRAT	13,000	BADGER	120,000	CIVET CAT

12,000 SEAL DYED MUSKRAT
GOODS ON SHOW APRIL 21st.
PROMPT DAY—JUNE 9TH, 1919
Buyers will as usual have 4 months from Prompt Day to Clear their Purchases
GEO. B. HERZIG CO., Inc., Agents
41 WEST 29TH STREET, NEW YORK

For CHILDREN'S
COTTON DRESSES
GRASS CLOTH—We are now ready to take orders for nearby or future deliveries for this "ramie-finished" cotton fabric in beautiful shades—this season's most popular fabric—with those who use it.
POTTER TEXTILE Co.
72-74 Madison Av., N. Y.

HERE ARE MY
SPECIALS!
For Immediate Delivery.
WASH DRESSES......$18 up
POPLINS...........$3.75 up
TAFFETAS.........$4.75 up
SERGE Half Wool.......$2.50 Net
ISAAC IPP, 118 W. 22d St.

HOLSTEN, YOUNG
AND COMPANY
LEATHER NOVELTY COATS
WATERPROOF TWEED COATS
RAIN AND AUTO COATS
34-36-38 WEST 27TH STREET

BROADWAY BRAND
Black and Colors
Velvet Ribbons All Widths
4316 Greeley MAX FEIST 52-54 W. 38th St.

TipTop
ANDERSON GINGHAM
& Printed Voile Dresses in stock, $3.75 up. Immediate Delivery.
29-35 W. 32d St. & 30-34 W. 33d St.

Advances on Merchandise
WORMSER & CO.
Commercial Bankers
85 Fifth Ave., N. Y. Phone Stuyv. [illegible]

SILK DRESSES
$6.75 to $15.75
Featuring
TAFFETAS—FOULARDS—PRINTED GEORGETTES
and other favorite fabrics.
If in a hurry, wire at our expense
M. WEISMAN & SONS
118-124 West 22d St. New York.

INNUMERABLE business men are for the first time threading the labyrinth of export transactions.

It is a field too rich to be slighted, too complicated to be approached inexpertly.

Our Foreign Department shares the thoroughness of our general organization.

Its well schooled adeptness in export affairs reduces to terms of simple arithmetic problems that used to read like higher mathematics.

LEVISON & COMPANY
Bankers
141 Fifth Avenue, New York

UNIVERSAL DISCOUNT CO.
200 Fifth Avenue, New York

TO CONSERVE PAYROLLS
Assaults and Robberies have become so common that they now fail to excite anybody much except the victim and the police.
My Real Service in Messenger Robbery and Assault Insurance has withdrawn many an employer from the Worry Club.
REUBEN SAMUELS INC.
REAL SERVICE
Insurance 80 Maiden Lane

Auctions.

SAMUEL T. FREEMAN & COMPANY, AUCTIONEERS,
1519-21 CHESTNUT STREET, PHILADELPHIA, PA.

TRUSTEE'S SALE IN BANKRUPTCY
In the matter of Philadelphia Brass Wks., Bkpt. Cause 6376.
VALUABLE PLANT, REAL ESTATE & MACHINERY OF THE PHILADELPHIA BRASS WORKS
E. DOWNINGTOWN, PENNA.,
Thursday, April 24, 1919, at 11 A. M.
On the Premises.

REAL ESTATE—Comprising nearly 17 acres on Chestnut St. & Pennsylvania R. R. in E. Downingtown, Pa., with stone foundry buildings, railroad sidings, etc.

MACHINERY—The machinery comprises a completely equipped Brass Rod Mill, including 1000-ton 4 column extension hydraulic press with air compressor and accumulator, Dean Duplex pump, 200 H. P. motor and compression tank, 2 rod straightening machines, 2-3 in. hydraulic cold drawing presses, drop hammers, air compressors, wire machines, woodworking machines, engines, boilers, brass melting furnaces, cranes, hoists, laboratory outfit, motors, small tools, shafting, belting, piping, wiring, brass and scrap iron, etc.

Catalogues mailed upon application to the Auctioneers.

By order of Philip F. Stoever, Trustee. Jacob I. Weinstein, Esq., Alfred Aarons, Esq., Attys. for Trustee, Pennsylvania Bldg., Phila., Pa.

SAMUEL T. FREEMAN & COMPANY, AUCTIONEERS,
1519-21 Chestnut Street, Philadelphia.

30% SAVING ON ALL
ELECTRIC LAMPS
Guaranteed New and Perfect.
Electrical & Engineering Corp.
716 8th Ave. (45th), N. Y. Bryant 6873.

NEW WAR BOOKS.
Latest war books fully described in the Spring Number of The New York Times Review of Books next Sunday. Also list of best of the season's new publications.—Advt.

THE BUSINESS WORLD

Buyers' Wants

Ten cents per word each insertion.

BOYS' BLOUSES Wanted by large manufacturing concern who will consider financing and selling the output of a small firm. D 804 Times Annex.

BROADCLOTH Wanted.—Botany Columbia, all colors; also Botany Yalama, F. & H. duvet de laine. Vanderbilt 4684.

BROADCLOTH Wanted.—Botany or Columbia, brown and taupe, velour 0860. Farragut 8176.

BROADCLOTH Wanted.—Botany 815 tan, pekin and rose. Joseph Lesses, 137 West 25th.

BROADCLOTH Wanted.—Any quantity, all colors. Sipkin & Gorschen, 15 East 26th.

BROADCLOTH Wanted.—F. & H. and botany black only; pay cash. M. S. 509.

BURELLAS Wanted.—Buckley & Cohen 711 Pekin or similar. Madison Square 920.

CAPES, Dolmans, Suits, Coats, Dresses, Waists, Skirts, Silk Underwear Wanted.—Surplus; best grades; cash. National. Tel. Canal 4222.

CAPES Wanted.—Jobber placing orders on silk capes, also jersey and velvet sport coats. 2d Floor, 36 West 25th.

COATS Wanted.—We are ready to look at Fall samples ladies,' misses,' juniors,' children's coats; only those who sell jobbers need apply. Brown Coat and Suit Co., M. Daniel Brown Co., 43 West 33d.

COATS AND SUITS Wanted.—Large jobber looking at Fall styles. Call every day, 9 to 11 and after 4:30, 1,140 B'way, 10th floor.

COATS, Suits, Dolmans, Capes Wanted.—Cash; any quantity; better garments only. Farragut 5154.

COATS Wanted.—All wool poplin at a price. Rineberg, 41 West 25th.

CORDUROY Wanted.—100 pieces white wide wale; spot cash. United Infants' Wear, 736 Broadway. Spring 3719.

COTTON GOODS Wanted.—Novelty stripes; cash paid for any quantity. Westpoint Waist Co., 119 West 24th.

COTTON TRICOTINE Wanted.—White only; can use any quantity if price is right. Ext 7. Mad. Sq. 4860.

CREPE DE CHINES Wanted.—Stewart quality 2599 or similar, all colors. M Zweig, Madison Square 770.

DRESSES Wanted.—Large orders placed on high-grade dresses, ginghams, voiles and georgettes. 49 West 24th, 4th floor. Ask for Mr. Klein.

DRESSES Wanted.—Jobber placing orders on white and flesh Georgette dresses; bring samples. Scharfman Bros., 26 West 26th St.

DRESSES Wanted.—Jobber looking on samples crepe de chine and georgette dresses. Wear Well Dress Co., 15 West 26th St.

DRESSES Wanted.—Contractors on voile and organdie; large orders; write for appointment. R 114 Times.

DRESSES Wanted.—Open to buy for cash any quantity better georgettes and crepe de chines. Madison Square 6050.

DRESSES Wanted.—2,500 georgettes, crepe de chines, satins, voiles; cash; any quantity. Farragut 5154.

DRESSES Wanted. — Jobber placing orders silk and cotton. 38 West 32d, Room 1506.

GINGHAMS Wanted.—32-inch checks, Windsor crepe, signal chambray, Masonville muslin. United States Textile Co., 315 4th Av. Gramercy 4815.

GINGHAMS, Check, Wanted. — David and John Anderson. C. H. D. Robbins Co., 150 Madison Av.

GINGHAMS AND PERCALES Wanted.—All kinds; also suitings, cash. M. S. 8671.

KHAKI SERGES Wanted.—12-14 ounce weight. B. Hyman & Shevell Co., 715 Broadway.

KHAKI KOOL Wanted.—All shades. Ostro, Gramercy 2462.

PLUSH Wanted.—Ungava, Behring, Baffins', Sealette, Silvertons, Silvertip, Best; cash. J 245 Times.

POPLINS AND SERGE Wanted.—90610, black and navy; also 0696 black or similar numbers. Rosengarten, 11 East 31st.

POPLINS Wanted.—American black and navy; also 519, 809. Leibman & Hurwitz, 133 West 21st.

POPLINS Wanted.—9958, 8158 Pekin, tan, navy, also 90610, 06077 navy, black. Chelsea 9955.

POPLINS Wanted.—American pekin, gray; also black and navy, for cash. Gramercy 2641.

POPLIN Wanted. — American, navy, black, 0326 colors; also 09070, 0936, 9. Gramercy 2907.

POPLIN Wanted.—Open for 8158 or Dobson; black; also storm serges. Mad. Square 2195.

POPLINS Wanted.—American 90610 navy, for cash. Farragut 9834.

POPLIN Wanted.—90610, black and navy. Frank & Frank, 141 West 28th.

POPLINS Wanted.—American or similar, navy and black. Stuyvesant 1042.

POPLIN Wanted.—Will exchange navy 8158 or Dobson for black. Madison Square 2195.

POPLIN Wanted.—American woolen 6609½ navy's only; spot cash. Farragut 6398.

POPLINS Wanted.—Walworth or similar rookie and sand. Chelsea 9781.

ROMPERS Wanted by large manufacturing concern who will consider financing and selling the output of a small firm. D 803 Times Annex.

SATINS Wanted.—5162 Cheney black and navy. Rashkind & Soloff, 244 5th Av.

SECO Wanted.—Also cotton goods, all kinds, spot cash. Madison Square 8671.

SERGES Wanted.—4002, 09070, 0936, American poplins, navy velours, all makes, cash. Frederick Winter Corp., 220 5th Av. Madison 7045.

SERGES Wanted.—0696, 1464, 7301, and others. United States Textile, 315 4th Av. Gramercy 4816.

SERGES Wanted.—Style 3850, black and navy, at once. Mutual Garment Co., 16 West 32d St.

SERGE Wanted.—7002 or similar quality for cash, navy. Mortimor, Herman & Co., 26 West 17th.

SERGES Wanted.—All kinds Mannish, 99 and 235, Andrews 6146. Rosenberg, 45 West 25th.

SERGES Wanted.—Quantity Bachman, cotton warp, No. 9-112. Phone Stuyvesant 328.

SERGES Wanted.—W. S. 235 and velour American 0360 navy. Murray Hill 3778.

SERGES Wanted.—V. S. L. 7002; also men's wear. Chelsea 9955.

SERGES Wanted.—W. F. X., 54289 or similar; also men's wear; cash. Chelsea 3087.

SERGES Wanted.—White, at a price, for spot cash. Phone Farragut 8880.

SERGES Wanted.—Navy 528 or 825; P. P. L. tan and gray. Stuyvesant 5321.

SERGES Wanted.—For cash, 54289, 780, 7008, MFL., WFX. Spring 5372.

SERGES Wanted.—780 and 11433 in navy only. X 349 Times Annex.

SERGES Wanted. — 9240, 9056, and 8200. Gramercy 5174.

SILK DRESS GOODS Wanted. — Will buy your sample blankets by pound. Schlanger, 221 East 28th.

SILK PAULET, Tricolette Wanted for cash; all colors; also navy taffeta. Waxman, Chelsea 8332.

SILKS Wanted.—Quantity navy foulard linings, for cash. Gottlieb, 10 West 32d.

SILK FOULARD Wanted.—Fourth floor, 16 East 33d.

SUITS Wanted. — Tricotines, poiret twills, serges; will pay cash for good merchandise at right price. Tel. Madison Square 5839.

TWEEDS Wanted.—Grant S. Kelley's range 242 or similar. Rosengarten, 11 East 31st.

VELOURS Wanted.—Stevens or broadcloth in French blue and pekin; will pay cash. Milbauer & Messinger. Farragut 3923.

VELOURS Wanted.—544, 11050, 13020; also Peco plush. Chelsea 6018.

VELOURS Wanted.—Tan, Buckley & Cohen or similar. Chelsea 1858.

Offerings to Buyers

Ten cents per word each insertion.

APRONS for immediate delivery; full assortment. E. B. Kursheedt Apron Co., 134 West 37th. Telephone Greeley 4809.

BATHROBE CLOTH.—Cheap; Indian pattern. Stuyvesant 2497.

BEADS.—2-0, chalk, to close. Extension 24, Spring 1680.

BELTING SILKS. — High-grade imported goods; sacrifice. Room 411, 1,270 Broadway.

BOY SCOUT SUITS, (500,) sizes 10-18, to close out. Address J 254 Times.

CAPES, Dolmans, Coats.—Immediate delivery; high-class; Bolivias, silvertones, serges, satins, taffetas, &c.; reduced prices. Mezeritzky & Stollerman, 28 West 27th.

CAPES, Coats, and Dolmans.—5,000, 2 to 6, 8 to 14; all materials; for immediate delivery. Rosh Mayers, 122-130 West 27th.

CAPES, Dolmans, Coats. — High-class plushes and pile-fabric for jobbers only. Mezeritzky & Stollerman, 28 West 27th.

CAPES, DOLMANS, SUITS.—Latest models; sacrifice. Albert Terrakin, 38 West 32d St. Madison Square 9040.

CAPES, COATS.—Girls' Spring 2 to 14, serges, poplins, checks; immediate delivery. Kommel, 27 West 20th.

CAPES.—Velours, serges, assorted styles; immediate delivery; especially for jobbers. Levy & Belsky, 60 East 11th.

CAPES, COATS, SUITS.—Immediate delivery big reductions in price for quantity. Bernstein, 118 West 27th St.

CAPES, Suits, Straight-Line Coats.—Newer models; special prices; stock deliveries. Julius Wolf, 279 5th Av.

CAPES, Coats, Dolmans.—Over 500 in serge, poplin, velour; all colors; to close out cheap. Freed & Rapkin, 109 West 26th.

CAPES, Dolmans, Suits.—On racks for immediate delivery; for jobbers especially. W. Phillips & Co., 145 West 26th.

Offerings to Buyers

Ten cents per word each insertion.

CAPES.—We have on our racks 1,000 capes of different styles, at reasonable prices. H. B. Schwartz, 127 West 26th.

CAPES AND COATS.—On rack for immediate delivery; also jobs. Peerless Girl Coat Co., 137 West 25th.

CAPES, Dolmans and Suits.—On rack, for immediate delivery; serges, velours, tricotines, better grade. Fred Kronish, 40 West 27th.

CAPES, CAPES, CAPES, CAPES.—Flappers, girls', infants'; immediate shipments. Julius Goldstein, 153 West 23d.

CAPES AND COATS.—Children's 2 to 6, 8 to 14, on the rack for Easter business. Kamins & Friedland, 17 West 28th.

CAPES and suits to close out; special values for Easter sale. Fensterstock & Schneir, 38 West 32d.

CAPES, Dolmans, velour, silvertone, serge, tweed; immediate delivery. Blumenson & Co., 56 West 22d.

CAPES AND SUITS.—750 to close out at a price. Berman Berkman, 1,170 Broadway, Room 508.

CAPES, Dolmans, and Suits for immediate delivery. Klar Bros., 40-42 West 27th St.

CAPES, Suits, Dolmans, and Coats, all wool specials, $6.50 up. Rineberg, 41 West 25th.

CAPES.—Jobs of capes, Dolmans; closing out sacrifice price. Feldman, 54 East 13th.

CAPES—Dolmans, stout coats; on the racks. Dunn, 127 West 25th St.

CAPES, Dolmans, Suits.—To close out at a sacrifice. B. & B., 24 East 12th.

CHIFFON VELVETS.—All shades; immediate deliveries. Phone Md. Sq. 3818.

CHILDREN'S DRESSES, 6 to 14, silks, $3.75 up. Greater New York Silk, 44 East 23d.

CHILDREN'S DRESSES.—6-14, $5 dozen up. Fazekas & Son, 108 5th Av.

COATS, CAPES.—Girls' Spring, 2 to 14, serges, poplins, checks; immediate delivery. Kommel, 27 West 20th.

COATS, straight line; also capes and dolmans at sacrifice price. Charnay & Freed, 158 West 27th.

COATS AND CAPES.—Children's closing out, owing to dissolution of firm. D. Kantor & Co., 48 West 22d.

COATS, Capes, Dolmans.—Over 500 in serge, poplins, velour; all colors to close out cheap. Freed & Rapkin, 109 West 26th.

COATS.—Straight line velours, all shades; also capes, dolmans, suits; cheap. Seventh floor, 48 West 25th St.

COATS, COATEES, DOLMANS.—Pile fabrics line ready for jobbers. S. H. Rubin, 12 West 32d.

COATS.—Salts pile fabrics in every style. N. Hurwitz & Son, 109 West 26th.

COATS.—Plush line, now ready for jobbers. Blumenson & Co., 56 West 22d.

CORDUROY.—Thirty-six inch white and high shades. Phone Madison Square 8644.

COTTON GOODS.—All kinds; get our quotations. United States Textile, 315 4th Av. Gramercy 4815.

COTTON SHODDY, white, white cotton roving, wool spun cotton yarns, for export and domestic trade. Becker, Amsterdam, N Y.

COTTON GOODS.—All kinds, big sacrifice. New York Textile Exchange, 1,182 Broadway. Madison Square 8670.

COTTON.—Eponge, white, copen, and lavender; also white ramie linen; will sell cheap. Schrank & Frankel, 145 West 30th.

DRESSES.—See our irresistible dress values; big jobs in poplins, $3.75; taffetas, $5.50; georgettes, $8.50; crepe de chine, $6; biggest dress bargains in America; 5,000 dresses for immediate delivery. Meyer Bosniak, 20 West 27th.

DRESSES.—Plant some of our dresses in your department; wash dress, $3.75 up; georgettes, $8.75 up; watch them bloom quickly, leaving a good harvest of profits later on. M. Kirschner & Sons, 16 East 33d.

DRESSES.—Contractor has to dispose of for cash few taffeta dresses; also beaded georgettes, several printed voile; only those that are looking for better merchandise should reply. Madison Square 2369.

DRESSES.—5,000 taffeta satin to close out from $5.50 up; also Susquehanna poplins, $3.75 up; big line of wash dresses for immediate delivery, low prices. Pan American Dress, 12 West 21st.

DRESSES.—Two thousand (2,000) on racks, for immediate delivery, in satins, georgettes, voiles, taffetas, in all contrasting shades. 1,128 Broadway, Room 1207.

DRESSES.—500 stylish Georgettes, satins, taffetas, crepe de chines, very, very cheap; must close entire stock immediately; extraordinary bargains. Emanuel, 43 West 27th St.

DRESSES.—Big job of taffeta, Georgette dresses to close out; cotton voile and crepe de chine sport dresses on the racks. Congress Dress, 32 West 20th St.

DRESSES for immediate delivery; dainty new models in flowered, beaded and plain georgettes, at unusually low prices. Klif Dress Co., 28 West 27th.

DRESSES.—Better grade printed and beaded indestructible Georgettes, tricolettes, meteors, satins, immediate delivery. Glockner, 40 West 27th.

DRESSES.—Wonderful taffeta dresses, $5.75; immediate delivery; jobs; close out. Loeb-Nussbaum, 119 West 23d St.

DRESSES.—Job 200 silk dresses, assorted styles, $5.25, by contractor. 106 East 19th St., 4th floor.

DRESSES.—1,000 taffetas, Georgettes to close out, low price. Floranell Dress, 38 West 26th.

DRESSES for Easter trade of better kind; beaded Georgette, taffeta, crepe de chine, gingham. Annetta, 111 West 27th.

DRESSES.—Job 350 tricolette, georgette, wool jerseys, taffetas and serges. 116-18 West 29th St., 9th floor.

DRESSES.—Job 350 tricolette, georgette, wool Jerseys, tafffetas and serges. 116-18 West 29th St., 9th floor.

DRESSES.—Jobs georgettes, taffetas, crepe de chines, on rack; cheap. 8 West 13th St., sixth floor.

DRESSES.—200 Taffetas, georgettes beaded and tucked; will close out at a sacrifice. Chauser, 137 West 27th St.

DRESSES—500 Jersey, silk, and serge dresses to be sold at sacrifice. Priscilla Dress, 37 West 28th.

DRESSES.—Job to close cheap 300 new Spring styles. Kleva-Klad, 1,261 Broadway.

DRESSES.—Satin, taffeta, to close, $6.75 up. Paris, 18 West 27th.

DRESSES.—Silk dresses and samples; close out very cheap. 4th floor, rear, 45 E. 20th.

FOULARDS and navy taffeta. Telephone Vanderbilt 3962.

GABARDINES.—Gera 10764 in black, gray, Copen, Pekin, brown, burgundy, and green. Henry Samson, 656 Broadway. Spring 2716.

GABARDINES.—Sub-manufacturer has 100 high-grade suits to close out at a sacrifice. 120 West 31st St., sixth floor.

GINGHAMS AND PERCALES.—Wonderful assortment; big sacrifice. New York Textile Exchange, 1,182 B'way. Mad. Sq. 8670.

GINGHAMS AND CHAMBRAYS.—To close out at big sacrifice. Litwin Aarons, 30 East 33d.

JERSEY CLOTH, knit cotton, white and fancy colors, for women's underwear; quantities. Becker, Gramercy 1240. Becker, Amsterdam, N. Y.

KHAKI DRILL.—8,000 yards, 30-inch, Government standard. Spear Co., Woodhaven, L. I.

POPLIN.—American 0326, all spring shades, at a price. Dover Woolen Co., Madison Square 8797.

POPLINS, Gabardines, Oxfords, Tricotines. —Evans Bros., 404 4th Av. Madison Square 292.

POPLINS.—774, navy, Walworth, 3421, Spring shades; will close out very cheap; U. S. tricotines. Grossman Bros., Mad. Square 4620.

POPLINS.—American 0326 navy, black and all colors; immediate delivery. Samuel N. Brimberg, 30 West 26th. Chelsea 1173.

POPLIN.—0326, 987, American, Pekin, cheap; serge, 696, 145, American, navy. Farragut 3023.

POPLIN.—Saxonia, Dobson, Amoskeag 6158, Empire 5634 cheap. Gotlieb. Greeley 1120.

POPLIN.—All wool navy and black, $1.50 net. Chelsea 7545.

POPLINS.—Pekin and rookie; opening price. Farragut 3647.

SATEENS.—Plain and flowered; wonderful assortment; big sacrifice. New York Textile Exchange, 1,182 B'way. Mad. Sq. 8670.

SATINE.—1,000 pieces black satine 64-88; will sell below cost of production. Phone Chelsea 5239, 9:30 to 11:30.

SATIN.—Charmeuse, black and navy, 42 inches. Telephone Plaza 4265.

SERGES, Poplins and Panamas.—Botany 780, Juilliard's 54289, Gera 7008, M. F. L., W. F. X., V. S. L., P. N. A., S. P. A., Whitman's 774 black and navy, 228, broadcloths, kerseys and velours in Fall shades; also big variety of fancy skirtings in stripes and plaids. Henry Samson, 656 Broadway. Spring 2716.

SERGES.—Brightwoods 4682, Gilberts 9240, 104, M. F. L.; will accept any reasonable offer for Meyer Jolesche's navy poplin. Gramercy 1899-6726.

SERGES.—9240, 2004, 7614, 2205, 09070, and others. United States Textile Co., 315 4th Av. Gramercy 4816.

SERGES.—For sale, V S L, S B G L, Saxonia and American Poplins, below price. Mutual Garment Co., 16 W. 32d St.

SERGES.—Below market price; Gera Mills 7008, Juilliard's 5289, Botany 11433. Litwin Aarons Co., 30 East 33d.

SERGES, Velours, Poiret Twills.—Cutting-up trade; quick delivery. Evans Bros., 404 4th Av, Madison Square 292.

SERGES.—Mannish, 9½ ozs., for immediate delivery. Israel Cummings & Bro., 28 West 25th St.

SERGES.—8200, 235, 09070, 787, 519, 609, VSL. Grossman Bros., Madison Square 4620.

SERGES, 10707, 787, navy, 56-inch Gera. 24 East 21st St., Room 906.

Offerings to Buyers

Ten cents per word each insertion.

SHEPHERD CHECKS.—All constructions, 54 inch; immediate delivery. Madison Square 6260.

SILKS.—Immediate delivery; 4-thread crepe de chines, $1.12½; fancy lining, 75c; wash satins, 95c; peau de cygnes, $1.05. Berwick Silk Mfg. Co., Madison Square 7169.

SILK MULL.—Large quantity navy, black and colors, at big sacrifice. Litwin Aarons, 30 East 33d.

SILVERTONE. — Deering, Milliken, Pekin, American beauty, cheap. Gotlieb, Greeley 1120.

SILVERTONES.—Fine quality navy, plum, jap, red, henna, $3.20. Mad. Square 2699.

SILVERTONES.—Arthur Joel, Pekin. Phone Madison Square 1520.

SKIRTS.—Sale; prior to removal have a lot of jobs in high-grade fancy silks, wool plaids, serges, poplins, and wash skirts. G. N. C. Skirt Mfg. Co., 15 East 26th St, Room 1805.

SKIRTS. — Assorted Susquehanna poplins, $1.45-$1.95 up; assorted black taffetas, satins, stripes, to close, $2.50; spot delivery. New York Silk Garment Co., 1,140 Broadway.

SKIRTS.—Susquehanna poplin, $1.50 up; fancy silk novelty, $2 up; best models, excellent values; immediate delivery. Greater New York Silk, 44 East 23d.

SKIRTS.—Job of all-wool striped and plaid. M. & S., 134 West 22d St.

SUITS.—You buyers who are looking for better grade suits at a price, don't scout all over New York; come and see us. We have 1,000 on our rack in tricotine, serge, and gabardine, in the most desirable styles. B. Hirschhorn Co., 39 West 29th.

SUITS.—Jobs to close out, tricotines, serges, and poplins, blouses and tailor-made; also capes to close out. Supreme Manufacturing, 19 West 24th.

SUITS.—Navy serge suits, box and fitted effects to close out; special values for Easter sale. Fensterstock & Schneir, 38 West 32d.

SUITS, Capes, Dolmans, Coats of the better grade for immediate delivery at very attractive prices. J. Stoll, 12 West 27th.

SUITS.—Balance of suits of American poplin and mannish serge close out at $10.75. D. Gutman & Co., 45 West 24th.

SUITS AND CAPES.—350 to close out in serges, tricotines and velour checks. Eisenberg & Somnerfield, 32 East 31st.

SUITS of the better grades in all prevailing materials; can be taken right from the racks. A. H. Gittelson, 39 West 29th.

SUITS.—Misses' navy in variety of styles for immediate delivery from rack. Davidson & Garsson, 25 West 26th.

SUITS, capes, dolmans, in serge, tricotines, Poiret and silvertone; immediate delivery. B. Lasker, 122 West 26th.

SUITS, misses's and stouts'; capes and dolmans, closing out prices. Simon, Goodman & Lipschitz, 40 West 27th.

SUITS, capes, dolmans, coats, tricotines, serges, velour checks, velours, all sizes, at prices. Cohen-Edelman, 35 West 31st St.

SUITS.—250 close out; tricotine, Poiret twill, gabardine, serges, poplins. Morris Waldman, 17 West 28th.

SUITS, Capes.—Better grade; youthful models; snappy styles; close out prices. Julius Wolf, 279 5th Av.

SUITS.—Up-to-date models; popular priced; immediate shipment. Cooper & Grapes, 30 West/26th St.

SUITS, Capes, Dolmans.—Better grade; immediate delivery. Gordon Outergarment, 11 East 31st.

SUITS, capes, dolmans; newest models; immediate delivery. Potter & Schattman, 31 West 31st.

SUITS, Coats. — 200 better grade, closing out prices. Etkin Bros., 106 West 32d.

SUITS.—Better grade, to close out. Jacob Bernstein, 63 West 36th.

SUITS, Capes, Dolmans. Levine & Ehrenpreis, 142 West 24th St.

SUITS.—Quantity stylish stouts to close out. Miller & Karduner, 37 West 28th.

SUITS.—Two hundred to close out cheap. M. Rosenman, 36 West 25th St.

SUITS.—To close out; very cheap. I Novick, 45 West 27th.

SUITS.—150 navy, hand tailored, silk lined; close out. Chas. Wersba, 117 West 31st.

SUITS and capes, better grade, to close out. Kirshman Bros., 36 West 25th.

SWEATERS for quicker sales, larger profits, get our exclusive styles in sweaters, slipons, middies, specials, for sales purposes; fiber wool, worsteds, zephyr; spot delivery. Peerless Sweater Mills, 35 West 33d.

TAFFETAS.—Navy, dust, tan, gray; to close out; cash; cheap. Madison Square 817.

TRICOLETTES, PAULETTES.—For immediate delivery; all colors. Phone Chelsea 8636.

TRICOLETTES AND PAULETTES. — All shades; immediate delivery. Phone Madison Square 3313.

TRICOLETTES and PAULETTES. — All shades; immediate delivery. Phone Madison Square 3313.

TRICOLETTE and paulettes, immediate delivery. Phone Madison Square 8644.

TRICOLETTES.—All shades, also jobs and ends; close steady. Madison Square 4562.

TRICOTINE. — Fine quality navy, also Andrews, Lorraines, Brightwoods, Scotias. Gramercy 1899-6726.

TRICOTINE.—Cheap; good quality navy, tan, rookie, taupe. Madison Square 1520.

TRICOTINES.—U. S. navy 907, 3 pieces, $3. Chelsea 1911.

UNIFORMS.—Military, serges and gabardines; immediate delivery. U. S. Uniform Co., 93 5th Av.

VELVETS, Black Lyons, and Panne.—Immediate deliveries. Madison Square 3313.

VELOURS.—Clark & Dana, tan shade, 141. Herman Goldstein, 127 West 25th.

VELVETEENS.—27 inches wide; all colors. Phone Madison Square 3318.

VENETIANS, Diana Satin, 36 in. two ply, 65c. Nathan & Heyman, 1,123 Broadway.

WAISTS.—Astonishing values, $8.50 dozen; immediate delivery. S. Schlein, 1,270 Broadway.

Allied Industries.

ARMY SHOES.—Large lots from cancelled contracts. Elias Berlow, 110 Duane St. Phone 399 Worth.

BUCKLES.—Quality high-grade goods, sacrifice; spring fasteners, dress fasteners, 75c. and $1.25 per gross. Room 411, 1,270 Broadway.

CAPS.—Whipcord overseas, 500 doz. American-French styles in stock; we are biggest operators and can give immediate delivery. Mercantile Manufacturers, 605 Broadway. Spring 8284.

FILLING. — Shoe manufacturers' material, wool cloth rubber filling, worth $3.50 per square yard, $1.50. Room 411, 1,270 Broadway.

FLAGS.—60 dozen best quality cotton American flags, 5½x9 ft, to close out in dozen lots or more, $24.50. The Flag Co., 257 5th Av.

LINTERS.—225 bales, 3¾ cents per pound, delivered New York, sight draft, car lots; good mattress stock; sample ready. Becker, Gramercy 1240, or Becker, Amsterdam, N. Y.

MODEL FORMS.—5 Bauman Model Forms for sale, assorted sizes, at a low price. Mad. Square 5374.

PATTERNS.—Home patterns. The Home Pattern Co., Inc., 114 5th Av., New York, sole manufacturers of patterns for The Ladies' Home Journal. Telephone 4216 Chelsea.

UNIVERSAL Display Fixtures Wanted.—Phone Greeley 5220.

WELL-EQUIPPED pants shop, 25x130, with 85 machines, to sublet, or open for proposition. J 253 Times.

Help Wanted.

SALESMAN, with large following through Illinois, Wisconsin, and Iowa, wanted by reputable manufacturer of smart suits and coats; must be capable of selling upward of $100,000; applications treated strictly confidential; drawing against commission. Apply, stating experience, R 96 Times.

SALESMAN wanted by representative concern manufacturing an extensive line of suits and coats that sell, for Pennsylvania and Ohio; only those that can show past results need apply; drawing against commission. R 95 Times.

Situations Wanted.

ACCOUNTANT.—27, married; office manager, executive; broad experience, aggressive; $2,000; employed at present in above capacity. R 108 Times.

SALESMAN, hustler, experienced, calling on department stores, high-class women's apparel shops, and dressmakers all over the country, a producer, seeks connection. L 87 Times.

SALESMAN, highest qualifications, with own office, wants staple line of A-1 reputable manufacturer, for local trade. D 86 Times.

SALESMEN.—Two live salesmen are open for representative line of dresses; strictly commission basis; big producers. R. G., 145 Times.

YOUNG SWEDISH GENTLEMAN, just arrived from Scandinavia, wants a position with an export firm; knowledge of Swedish, Finnish, Russian and English languages. L 103 Times.

COMMERCIAL PAPER.

Yesterday....5½ per cent. for the best names
Monday......5½ per cent. for the best names

The quotations are for six months' paper.

⁂

British Ban on Cottons Off.

No restrictions on imports into Great Britain of cotton yarn and gray and bleached cotton duck will be retained after April 30, according to a cablegram to the Department of Commerce from Consul General Skinner, London. Dyed, colored, and printed cotton goods are also to be admitted from all sources. In accordance with these and other decisions on the part of the President of the British Board of Trade, the cablegram says, a general license has been issued for their importation.

⁂

Taffetas Show More Activity.

In buying silks for some of the early Fall lines, the cutting-up trade is showing more interest in taffetas than it has in some time. While satins at the moment are the leading silk goods the activity in taffetas, so the manufacturers believe, is something to be reckoned with if the trend toward them continues. The renewed buying of materials for waist making has spurred up the demand for georgettes and silks on their order.

⁂

Some Silk Hose Prices Go Up.

High costs of raw silk and labor, coupled with the scarcity of merchandise, are having a bullish effect on fine silk hose for the Fall season. Prices on one well-known line of this merchandise have already been advanced $1 to $7 a dozen over the quotations made at the time the goods were first offered for Fall, the increase averaging $3 a dozen. Both men's and women's goods are affected. Women's hose in this line were increased in price at the opening of the season, but the rise in men's goods is the first in about a year and a half.

⁂

Ribbon Demand Keeps Up.

The ribbon trade is still unable to keep abreast of the demand made on it. Open orders are still a common occurrence. The wider the ribbons the more popular they seem as conditions are met with now in the trade. The richest materials in gold and silver effects are selling in a large volume to the makers of vestees and for bags. The retailers who sell bag tops and then the ribbon for making the bags seem overburdened, according to their letters, with bag tops and no ribbons to go with them.

⁂

Gray Goods Quiet Down.

The Jewish holiday had a quieting effect on the local gray goods market yesterday. Prices were firm at the levels of Monday, however, and some business was put through for deliveries varying from nearby to July. In the printcloths, 11 cents was paid for 38½-inch 64-60s, and it was said that all the goods of this construction that could be had at 10¾ cents have been cleaned up. Some business was also done in 39-inch 68-72s at 12½ cents. Buyers were reported to be bidding 16½ cents for 39-inch 80 squares, with results unknown. In the sheeting end of the trade, sales of 48-square, four-yard goods were included in the day's business at 11¼ cents net.

⁂

May Be Further Woolen Advances.

The mill agents for men's wear piece goods are now engaged in going over their books to see what orders or what percentage of orders should be permitted to stand. The adjustments made with the Government were termed by one large maker of war goods as "very satisfactory," and this enabled the mills to offer their fabrics for Fall at very attractive prices. But with such a brisk demand in evidence, it is said, the mills when they find themselves later on in a position to take a little more business will probably ask further advances in order to meet further wage increases.

⁂

Price Is Secondary Now.

So scarce have become certain kinds of fine silk hosiery in this market and so marked the call for them that the prices at which the goods are held are being regarded by some buyers as secondary to getting them. A well-known local buyer came into the offices of a prominent concern yesterday and asked for a certain number of the latter's line. He was told that it might be possible to get some of the goods out, although the number wanted was pretty well sold up, and he was also told that the price had gone up $2 a dozen since the last time he had bought them. The only comment the buyer made was "Let me know when you get them."

⁂

Combining Goods for Tax.

The luxury tax is causing retailers no end of trouble in establishing differences between what properly comes under the heading of luxuries and what under necessities. In one case, a retailer has a number of celluloid bag tops with gold tracery on hand. They are only a small part, however, of his total stock of these goods, the majority being in gold or silver plated metals. He is not taking the trouble to get the proper classification for the celluloid tops, but is merely "bunching" them with the others. This practice, he said, is being resorted to quite generally when it comes to a question of splitting hairs.

⁂

Foreign Markets for Cottons.

The extension of foreign trade will be taken up at the convention of the National Association of Cotton Manufacturers, which will be held at the Hotel Biltmore from April 23 to 25, inclusive. "Winning New Markets for Our Products" has been made a topic for group discussion. The question of ships and finance will be taken up in connection with this, the former by George W. Norris of Washington, who will speak on the subject "American Bottoms for American Goods," and the latter by Allen Walker of the Guaranty Trust Company of this city, whose topic will be "Banking Facilities the Key to Trade Expansion."

⁂

Leather Export Outlook Good.

While the buying of leather for export is none too active at the moment, at least so far as England and France are concerned, the outlook for an improvement in this direction is regarded good. The need of civilian leather in France is great, but buyers are said to be showing a tendency to await more normal freight conditions. The idea of paying today's prices for receipt of goods in three to six months is regarded as too speculative, as well as the unfavorable rate of exchange. England, on the other hand, has only the lifting of the embargoes as a stimulus to enter the market in a large way. It is said to appear certain that June 1 will see individual buying to a much greater extent than existed under the speculative buying for United States warehousing.

⁂

Colored Cottons on the Upturn.

Jobbing buyers of percales who held off from stocking up for Fall on the ground that the prices asked for them were still too high are going to pay for their hesitation. Already lines of these goods have been advanced a cent a yard by one of the big printers, and similar advances in other quarters are said to be in sight. Much of the present strength of these goods is attributed to the rising market for unfinished cottons for delivery up to midsummer. Dress ginghams, which also have been regarded as too high by some jobbers, are very firmly held by first hands and an advance in these goods for Fall delivery would not come wholly as a surprise. The price tone of some of the heavier cottons is also stronger. Notable among these are denims, which recently were put up a half cent a yard by the leading producer.

BUSINESS OPPORTUNITIES.

AUTOMOBILE BUSINESS FOR SALE.

Unusual opportunity; owner died suddenly; includes fixtures, stock, tools and large new garage with spacious living quarters; contains every improvement; at corner of best two roads in New Jersey; near Paterson; has established repair trade; terms easy. Administratrix, G 233 Times.

Partner wanted, to invest $15,000 and services in good paying garage business; owners desire to increase present garage space, adding about 14,000 sq. ft. floor space, at good location; present place filled; business records open for inspection; profitable and sound investment; apply by letter. "Opportunity," 298 Broadway, Brooklyn.

Wanted.—One of New York State's oldest manufacturing corporations has opening for live-wire executive with capital and standing; an unusual opportunity for the right man. Z 355 Times Annex.

Flour mill, Brooklyn, wants partner, $10,000. Monticello, N. Y., leading hotel, furnished, $30,000. Other propositions. Business sold without publicity. Buyers waiting. J. F. Curtin, 189 Montague, Brooklyn.

EXPORTERS WILLING TO DISPOSE OF FOREIGN DIRECTORIES ARE INVITED TO COMMUNICATE WITH BOX 17, ROOM 1009, 110 WEST 34TH ST.

CAPITAL TO INVEST.

$5,000 to invest with services in any good clean-cut, legitimate business; must stand thorough investigation; very best of references required and furnished. B 978 Times Harlem.

Young men, with capital, ability, and drive, desire to obtain part or whole interest in a going shoe manufacturing plant in or near Brooklyn. G 214 Times.

Will invest $1,000-$3,000, with services, in legitimate business; best references furnished and required. Rozett, 781 East 156th St.

CAPITAL WANTED.

Owing to death of partner half interest in prosperous drop forge plant offered to party capable assuming business management, who can make substantial investment; rigid investigation invited. Roberts-Frost Company, 505 5th Av.

Advertiser controls large cement manufacturing plant, capable making $1,000 daily profit; want meet capitalist who will invest, finance, and expand; capital required about $300,000, secured by bonds. "Established," 132 Times.

Young man, with executive ability, willing invest $6,000 in any established business where past records show results; will devote entire time to business. J 487 Times Downtown.

Englishman with an expert knowledge of the antique and fine art business, established 1916, desires a partner with $10,000 for the purpose of importing antiques from England. L 110 Times.

Party wanted to invest $15,000 in growing metal products concern; money needed installation new machinery; reliable references required. C 898 Times Annex.

Mining engineer, with capital, to take active interest Western property. R 111 Times.

BUSINESS CONNECTIONS WANTED.

Andrade Baptista & Co., Head Office Rua 15 de Novembro, Sao Paulo, Brazil.—House founded in 1904, and has branches in all the principal towns in the interior of the State of Sao Paulo; is open to do business in corn, coffee, sugar, leather, ironware, machinery, automobiles, oils, &c.; will also accept agencies for fire insurance companies, transport companies, and exporting houses. For references apply to the following banks: London and Brazilian Bank, Limited, British Bank of South Africa, National City Bank of New York, or any of the principal houses in Sao Paulo.

Experienced man, established connection in Canada with woolen house jobbers, dry goods, clothing and cloak, cap manufacturing, open for agencies in Canada; residence Montreal. H. Haller, Son & Co., 41 Bagg Av., Montreal, Canada.

Wanted.—Will pay bonus for fair advance on audited account against U. S. Government; prime contractor of high rating; should be paid in a month. J 210 Times.

Established dress jobber will consider partnership with contractor; must have own plant; great opportunity for right man. G 234 Times.

Young business executive with moderate capital, would join partner in established legitimate enterprise; particulars first letter. G 216 Times.

Vladivostok, China, Japan representative, import house, sails May 8; will purchase for concerns interested. K 524 Times Downtown.

Sales and advertising executive with well-equipped New York office will devote entire time to good product or publication. R 131 Times.

Paris merchant-banker desires meeting strong concerns intending establishing French branches. G 223 Times.

FOR SALE.

Unusual opportunity to purchase old-established pump manufacturing business handling all kindred lines of work; business in healthy condition, and will stand investigation from all angles. Roberts-Frost Company, 505 5th Av.

FACTORY FOR SALE, SMALL RUBBER FACTORY MAKING DIPPED GOODS; WILL SELL AT INVENTORY; ILL HEALTH OF OWNER THE CAUSE. X 351 TIMES ANNEX.

For Sale.—Patents on ship construction and improving gun sight, both patented in U. S. A. and Canada; copy furnished on request. Write O. Haussler, 31 Lanza Av., Garfield, N. J.

Well established electrical contracting business doing $12,000 annually for $1,500 cash; selling owing to death of proprietor. Mrs. F. I. Hoffman, Farmingdale, L. I.

Old-established grocery store for sale, centrally located in city; low rent; lease; good corner for delicatessen. G 205 Times.

BUSINESS NOTICES.

PATENTS.

Over 70 years' practice; all communications strictly confidential; handbook on patents free on request; special facilities for office consultations. Munn & Co., patent attorneys, 611 Woolworth Building, New York.

LATIN AMERICAN TRADE.—FOR HELP wanted, business opportunities, &c., try La Prensa, only Spanish N. Y. daily. 245 Canal St. Tel. Franklin 678.

We take orders of housecleaning, painting, and upholstering for apartments and private houses. General Housecleaning Co., 135 West 84th St.

Advertising sign painters, with car, would like to do advertising for some good firm; reference. G 229 Times.

NEW INCORPORATIONS.

Special to The New York Times.

ALBANY, April 15.—Forty-seven new corporations, with an aggregate capitalization of $1,899,250, were chartered today. They include:

Rialto Shoe Mfg. Co., Brooklyn, $6,000; M. Yoffe, O. Hohenstatt, H. Jaffe, 570 Willoughby Av., Brooklyn.

Triangle Const. Corp., Yonkers, $20,000; J. Andrea, C. and E. Alexander, Yonkers.

Jamestown Die and Tool Corp., Jamestown, $100,000; N. A. Johnson, R. B. Christofferson, W. B. Look, Jamestown.

Aeroplane Railway Const. Corp., Manhattan, motion pictures and advertising; T. C. Horton, J. P. Day, H. S. Sayers, 31 Nassau St.

Sequoiah Realty Co., Manhattan, $10,000; M. J. Cryan, L. J. Ryan, J. M. Brooks, 208 West 80th St.

Kenny-Newell Co., Manhattan, realty and construction, $10,000; D. J. Harrington, P. F. and T. W. Kenny, Yonkers.

Brooklyn and New York Fur Dressing Co., Brooklyn, $5,000; R. Schild, D. Salerno, I. Albert, 399 South 4th St., Brooklyn.

A. H. Todd & Son, Fleischmanns, autos, coal, and supplies; $10,000; I. Humphrey, O. H. and A. H. Todd, Fleischmanns.

Artificial Silk Corp. of America, Manhattan, $200,750; B. B. Mead, M. C. Sullivan, J. E. Maiino, 1,956 Crotona Parkway.

The Countess Floria Film Corp., Manhattan, $25,000; F. de Martimprey, G. W. and N. A. Colby, 55 East 59th St.

New Idea Improvement Co., Brooklyn, realty and construction, $5,000; A. R., H. P., and E. W. Winans, 1,610 New York Av., Brooklyn.

Zall-Bro. Knitting Mills, Inc., Brooklyn, $5,000; J. and R. Zall, I. Brotman, 180 Rodney St., Brooklyn.

Kingsbridge Cafe and Liquor Co., Bronx, $5,000; H. L. Horwitz, B. Levy, J. Harris, 291 Broadway.

Kirbis Mfg. Co., Stapleton, salves and medicines, $50,000; C. S. Ashley, H. J. Neuschafer, A. Foulds, Jr., 15 John St.

J. D. Ibbotson Co., Richfield Springs, coal, coke, and wood, $16,000; J. D. and E. D. Ibbotson, E. Jones, Richfield Springs.

Community Stores, Inc., Syracuse, grocery business, 500 shares preferred stock, $100 each; 1,000 shares common, no par value; active capital, $55,000; M. R., F. H., and A. E. Galster, Syracuse.

H. H. Barden & Co., Gage, Yates County, coal, lumber, and farm products, $20,000; W. H. Kelsey, D. H. Van Orden, H. H. Barden, Gage.

Frederic Winter Corp., Manhattan, textiles, $20,000; F. and A. Winter, G. M. Garson, 228 Lenox Av.

Frederick A. Kirk & Co., Manhattan, contracting and storage, 100 shares preferred stock, $100 each, 200 shares common, no par value, active capital $11,000; F. A. Kirk, M. A. Stetson, C. J. R. Davis, 1 West 103d St.

Breslaw & Lenoff, Inc., Manhattan, hats and caps, $40,000; H. Lenoff, E. and H. L. Breslaw, 601 West 149th St.

Criterion Laundry Co., Manhattan, $5,000; J. J. Sarfaty, D. J. Dowling, C. S. Ashley, 15 John St.

Friedlander Supply Corp., Brooklyn, laundry supplies, $10,000; S. J. and R. Friedlander, M. Underberg, 3,210 Broadway.

Pharmaceutical Capital Co., Manhattan, $10,000; H. Plotkin, M. Richig, B. Huber, 102 Lewis St.

International Conduit Corp., Manhattan, $300,000; E. W. Diedler, C. J. Schumacher, F. A. Coxe, 18 Broadway.

Rudolph Guenther-Russell Law, Inc., Manhattan, advertising business, $100,000; C. J. Johnson, R. Guenther, R. Law, 170 West 73d St.

National System of Bakeries, Inc., Buffalo, commercial and agricultural products, $5,000; F. J. Sullivan, T. R. Stone, G. E. Anderson, Buffalo.

Acme Bread Co., Buffalo, $50,000; R. W. and A. W. Hopkins, T. R. Stone, Buffalo.

Carman-Hall Realty and Const. Co., Bayport, 4,000 shares common stock, no par value, active capital $20,000; W. A. Hall, C. P. Carman, H. A. Seelig, 1,156 Union St., Brooklyn.

Rivenoak Realty Co., Manhattan, $50,000; L. G. Lebohner, H. G. Smith, F. B. York, 254 West 78th St.

The James J. Realty Co., Manhattan, $20,000; S. Eisenfeld, L. Kubliner, R. L. Schonfeld, 616 East 158th St.

Silverman Blum Co., Manhattan, jewelry and novelties, $30,000; I. Silverman, S. S. and C. Blum, 4,215 12th Av., Brooklyn.

Monroe Clothing Co., Manhattan, $15,000; F. L. Goldman, H. G. Marks, S. Sackheim, 66 East 117th St.

Sadler Cutlery Co., Hancock, Delaware County, $45,000; R. W. Bartles, T. Sadler, F. Fuhrer, Middletown.

Sun Silk Mfg. Co., Manhattan, $10,000; D. Tenenbaum, J. Liberman, B. Joseph, 261 Broadway.

Ottman Co., Manhattan, meat products and steamship supplies, $75,000; J. Ottman, F. F. Eisemann, J. Eisner, 41 Park Row.

William A. Hann Sales Corp., Manhattan, selling agents for gas and steam condensers, $250,000; I. B. Canfield, R. L. Guthman, R. E. McLear, 1,015 Broadway.

Lazardes & Pappadaniel, Inc., Manhattan, chemicals, drugs, and medicines, $6,000; S. Pappadaniel, J. P. and P. Lazardes, 687 8th Av.

Fast Freight Forwarding Co., Buffalo, $100,000; L. A. Downey, S. B. Nye, C. T. Horton, Buffalo.

Contract Adjustment and Audit Corp., Albany, $5,000; J. A. and M. M., and W. M. O'Connor, 2,303 Loring Av.

Rudin-Patrick Drug Co., Buffalo, $5,500; C. H. Patrick, L. A. Kaiser, S. Rudin, Buffalo.

CAPITAL INCREASES.

The Hoffman Owners, Inc., Manhattan, $1,500 to $2,500.

Lazal Motor Corp., Manhattan, $25,000 to $50,000.

J. N. S. Brewster & Co., Manhattan, $20,000 to $21,000.

The Peoples Trust Co., Manhattan, $1,000,000 to $1,200,000.

CAPITAL REDUCTION.

The Borden Co., Manhattan, $20,000 to $500.

NEW DESIGNATION.

The American Sugar Refining Co., New Jersey, representative, E. T. Gibson, 117 Wall St.

DISSOLUTIONS.

Hammer & Chalfin, Inc., Manhattan.
Broadway Auto Touring Co., Manhattan.
Rotary Vending Machine Corp., Manhattan.

New Jersey Charters.

Special to The New York Times.

TRENTON, April 15.—Charters filed:

North Jersey Foundry Co., Paterson, $25,000; Henry A. Vreeland, Mary E. Vreeland, and Joseph T. Smith, all of Paterson.

Triangle Investment Co., Rutherford, real estate, $50,000; J. F. Collins, John T. Collins, and William W. Apt, all of Rutherford.

Delaware Charters.

Special to The New York Times.

DOVER, April 15.—Charters filed:

Texolean Oil Co., $5,000,000; T. L. Croteau, P. B. Drew, M. M. Clancy of Wilmington.

Cherokee Chemical Corp., $3,000,000; A. J. Kingsbury, Harry McDaniel, Jr., of Dover.

Hillside Mining Co., $1,000,000; G. W. Witherill, Brooklyn; G. C. Plumb, M. Halsted, New York City.

Telephone Equipment Co. of America, $1,000,000; Andrew Foulds, William F. Ashley, Justin S. Galland, Daniel J. Dowling, Clarence S. Ashley, all of New York.

American West India Co., $500,000; M. L. Horty, S. L. Mackey, M. C. Kelly of Wilmington.

Duryea Gun Mfg. Co., $400,000; Robert Weir, Phillip L. Garrett, Alexander Jamison of Wilmington.

Virkytex Oil and Gas Co., $500,000; Grace L. Perochean, Richmond O. Smith, Brooklyn; E. Roberts, New York.

Honduras Henequan Co., $500,000; T. L. Croteau, P. B. Drew, M. M. Clancy of Wilmington.

Okeah Oil Corp., $300,000; W. F. O'Keefe, George C. Steigler, J. H. Dowdell of Wilmington.

Hadley Oil Co., $240,000; M. L. Rogers, T. A. Irwin, W. G. Singer of Wilmington.

Myers Oil and Gas Corp., $250,000; E. H. Myers, Jr., W. A. Channes, W. B. Weston, M. C. Row, Edgar Berry, all of Tulsa, Okla.

Tire Service Co. of Hartford, $25,000; William Mackey, John M. Jones, John S. Ogilvie, all of New York.

C. Peanisani, Inc., $10,000; J. M. Frere, Wilmington, Del.; J. A. Frere, Newark, N. J.; J. Noble, Lyndhurst, N. J.

Creston Feature Pictures, Inc., $100,000; Frank B. Coignie, Amanda Trinkle, Ellon B. Coignie, all of New York.

CHANGE OF NAME.

Mayfield Tulsa Oil Co. to Tri-State Oil and Refining Co. of Minnesota, and increase in capital from $1,200,000 to $5,000,000.

MEETINGS AND ELECTIONS.

Lackawanna, Erie County, New York, March 31, 1919.

To the Stockholders of the Lackawanna Steel Company:

Please take notice that the **Annual Meeting** of the Stockholders of the Lackawanna Steel Company will be held at the office of the Company, in the City of Lackawanna, County of Erie, State of New York, on Wednesday, April 23, 1919, at 10:30 o'clock A. M., for the purpose of electing one Director of the class whose term expires April, 1920, to serve until the expiration of said term; and five Directors of the class whose current term expires April, 1919, to serve for the full term of three years thereafter, and for the transaction of such other business as may properly come before the meeting.

The Stock transfer books of the Company will be closed on April 3, 1919, at the close of business on that day, and will be reopened on April 24, 1919, at 9 o'clock A. M.

By order of the Board.
C. H. McCULLOUGH, Jr., President.
FRED F. GRAHAM, Secretary.

WABASH RAILWAY COMPANY.

New York, April 8, 1919.

Notice is hereby given that the Annual Meeting of the Stockholders of Wabash Railway Company will be held at the office of Leonard, Rose & Zollars in the People's Trust Building, in the City of Fort Wayne, Allen County, State of Indiana, on Monday, May 19, 1919, beginning at ten o'clock A. M., for the purpose of electing Directors of said Company for the ensuing year and of transacting such other business as may properly come before said meeting, including specifically the approval and ratification of all action of the Board of Directors and Executive Committee since the last Annual Meeting.

The polls will open at ten o'clock A. M. and remain open for at least one hour.

The Transfer Books of the Company will be closed from twelve o'clock noon, April 26, 1919, to ten o'clock A. M., May 20, 1919.

W. H. WILLIAMS, Chairman.
J. C. OTTESON, Secretary.

ESTABLISHED 1784

The Bank of New York

National Banking Association

New York, April 15, 1919.

At a meeting of the Board of Directors held this day **Mr. Joseph Andrews** was elected a Vice-President and **Mr. Clifford P. Hunt** was appointed Cashier of this bank.

HERBERT L. GRIGGS, President.

NOTICE TO STOCKHOLDERS
of the
AMERICAN OVERSEAS CORPORATION.

New York, N. Y., March 24, 1919.

In accordance with resolution adopted by the Board of Directors of the American Overseas Corporation, at a meeting held on March 15, 1919, notice is hereby given that a special meeting of Stockholders of the American Overseas Corporation is hereby called, to be held on the 26th day of April, 1919, at twelve o'clock noon, in Room 1103, No. 66 Liberty Street, in the City of New York, for the purpose of voting upon a proposition that the American Overseas Corporation be forthwith dissolved.

A. J. HEMPHILL, President.
V. H. SEAMAN, Secretary.

THE NEW YORK, CHICAGO AND ST. LOUIS RAILROAD COMPANY.

Cleveland, Ohio, April 3, 1919.

Notice is hereby given that the annual meeting of the stockholders of THE NEW YORK, CHICAGO AND ST. LOUIS RAILROAD COMPANY will be held on Wednesday, the seventh day of May, 1919, at nine o'clock A. M., Standard Time, at the principal office of the Company in the Marshall Building, Cleveland, Ohio, for the purpose of electing Fifteen Directors, for the consideration of the acts of the officers and directors of the Company taken during the past year, and for the transaction of such other business as may be brought before the meeting.

The polls will continue open for one hour.

By order of the Board of Directors.
W. D. TURNER, Secretary.

COMPAGNIE HAITIENNE.

New York, April 10, 1919.

The Annual Meeting of the Stockholders of the Compagnie Haitienne for the election of Directors for the ensuing year and for the transaction of such other business as may properly come before the meeting, will be held at the office of the Company, No. 80 Maiden Lane, in the City of New York, N. Y., on Wednesday, April 30, 1919, at 11 o'clock A. M.

P. C. WADDINGTON, Secretary.

FINANCIAL NOTICES.

NEW YORK, CHICAGO & ST. LOUIS RAILROAD COMPANY
First Mortgage 4% Gold Bonds, due October 1st, 1937.

Central Union Trust Company of New York, Trustee, gives notice that subject to the provisions contained in the Eighth article of the mortgage above referred to, as to payment to it of the amount therein mentioned, that it will receive sealed proposals to sell the above described bonds, the total offer not to consume more than the amount of One Hundred Thousand Dollars ($100,000). Sealed proposals will be opened at the office of the Central Union Trust Company of New York at 12 o'clock noon on April 21, 1919. The right is reserved to reject any and all tenders.

CENTRAL UNION TRUST COMPANY OF NEW YORK.
By GEO. W. DAVISON, Vice President

CASHIER and BOOKKEEPER wanted by N. Y. Stock Exchange firm; one who can take charge of office. Excellent opportunity for right man. Address, giving full particulars and salary expected. B 694 Times Downtown.

DIVIDENDS.

THE FAIRBANKS COMPANY.

The Board of Directors has declared out of the accrued surplus earnings of the company a quarterly dividend of Two per cent. (2%) on the First Preferred stock of the company for the quarter ending April 30, 1919, and payable on the 1st day of May, 1919, to stockholders of record at the close of business on April 20th. THE TRANSFER BOOKS WILL NOT BE CLOSED.

J. R. PETERS, Secretary.

GENERAL CIGAR CO., INC.

New York, April 14, 1919.

A quarterly dividend of one dollar ($1.00) per share will be paid on the Common Stock of this Company on May 1st, 1919, to stockholders of record on April 24th, 1919, at 3:00 P. M.

H V. SHICK, Secretary.

FINANCIAL NOTICES.

REORGANIZATION
of
BAY STATE STREET RAILWAY COMPANY
and
MASSACHUSETTS ELECTRIC COMPANIES
PLAN AND AGREEMENT
DATED MARCH 6, 1919
AS AMENDED.

TO CREDITORS OF BAY STATE STREET RAILWAY COMPANY WHO HAVE PRESENTED, OR SHALL PRESENT, THEIR CLAIMS IN ACCORDANCE WITH THE PROVISIONS OF THE DECREE OF MARCH 11, 1919:

Notice is hereby given that creditors of Bay State Street Railway Company, who on the eleventh day of March, 1919, had presented, or who thereafter have presented or shall present, their claims in accordance with the provisions of Article Thirteenth of the decree entered on that date in the District Court of the United States for the District of Massachusetts in the Consolidated Cause, entitled The Archibald McNeil & Sons Company v. Bay State Street Railway Company, In Equity, No. 834, and who have claims subordinate in lien and inferior in equity to the Refunding First Mortgage, dated July 1, 1904, from Boston & Northern Street Railway Company to Adams Trust Company (American Trust Company, successor,) or to the Refunding First Mortgage dated July 1, 1904, from Old Colony Street Railway Company to Old Colony Trust Company, may, subject to such regulations and requirements not inconsistent with the provisions of said decree as the Reorganization Managers from time to time shall establish, participate in said plan and agreement by filing with Old Colony Trust Company, Boston, Mass., Depositary for that purpose, on or before April 18, 1919, or, in case of creditors who shall hereafter present their claims as aforesaid, within seven days after such presentation, a written declaration of their desire to participate in said plan and agreement accompanied by such data, information and assignments of their claims as shall be required by the Reorganization Managers, all in such form as shall be required by the Reorganization Managers, and upon the filing of such written declaration and other papers shall receive therefor certificates of deposit of said Depositary in form approved by the Reorganization Managers, upon the acceptance of which they shall be entitled to participate in and shall be bound by the provisions of such plan and agreement, subject, however, to the right of the Reorganization Managers in their discretion at any time, either before or after the acceptance of the assignment of any such claim or the issue of certificates of deposit in respect thereof, to require that such claim be judicially established or determined by arbitration as a condition precedent to participation or to further participation in said plan and agreement. No rights under such plan and agreement shall accrue in respect of any such claims unless so deposited. If any such claim is non-assignable, the holder thereof may, nevertheless, participate in said plan and agreement in the manner aforesaid, substituting for an assignment of the claim such other documents in respect thereof as the Reorganization Managers shall require.

For further information reference is made to said plan and agreement, particularly at pages 15 and 21. A copy of said plan and agreement will be sent upon application to the Old Colony Trust Company, Boston, Mass., Depositary.

LEE, HIGGINSON & COMPANY,
Reorganization Managers,
44 State St., Boston, Mass.

REORGANIZATION
of
BAY STATE STREET RAILWAY COMPANY
and
MASSACHUSETTS ELECTRIC COMPANIES
PLAN AND AGREEMENT
DATED MARCH 6, 1919
AS AMENDED.

TO HOLDERS OF CLAIMS AGAINST BAY STATE STREET RAILWAY COMPANY AND AGAINST MASSACHUSETTS ELECTRIC COMPANIES:

Notice is hereby given that any person having a claim against Bay State Street Railway Company or against Massachusetts Electric Companies, other than in respect of securities specified in the above-mentioned plan and agreement of reorganization, may participate in said plan and agreement by filing with Old Colony Trust Company, Boston, Mass., Depositary for that purpose, ON OR BEFORE APRIL 18, 1919, a written declaration of his desire to participate in said plan and agreement, accompanied by such data, information and assignments of his claim as shall be required by the Reorganization Managers, all in such form as shall be required by the Reorganization Managers, and upon the filing of such written declaration and other papers shall receive therefor a certificate of deposit of said Depositary in form approved by the Reorganization Managers, upon the acceptance of which he shall be entitled to participate in and shall be bound by the provisions of such plan and agreement, subject, however, to the right of the Reorganization Managers in their discretion at any time, either before or after the acceptance of the assignment of any such claim or the issue of a certificate of deposit in respect thereof, to require that such claim be judicially established or determined by arbitration as a condition precedent to participation or to further participation in said plan and agreement. No rights under said plan and agreement shall accrue in respect of any such claims unless so deposited. If any such claim is non-assignable, the holder thereof may, nevertheless, participate in said plan and agreement in the manner aforesaid, substituting for an assignment of the claim such other documents in respect thereof as the Reorganization Managers shall require.

For further information reference is made to said plan and agreement, particularly at pages 15 and 21. A copy of said plan and agreement will be sent to you upon application to the Old Colony Trust Company, Boston, Mass., Depositary.

LEE, HIGGINSON & COMPANY,
REORGANIZATION MANAGERS.
44 State Street, Boston, Mass.

North American Pulp and Paper Companies Trust

SHARES FOR SALE

Subject to Prior Sale, TENDERS will be received on behalf of the holders by the undersigned up to the 21st day of April, 1919, for the purchase for cash of the whole or any part of twenty thousand of above shares. The highest or any tender not necessarily accepted.

Dated this 7th day of April, 1919.

A. E. AMES & CO.

53 King St. West · TORONTO, ONT.

TO THE HOLDERS OF FIRST MORTGAGE FIVE PER CENT. SINKING FUND GOLD BONDS OF THE ROCKY MOUNTAIN COAL AND IRON COMPANY, DUE MAY 1, 1951.

Notice is hereby given that (15) bonds of the above described issue of the face value of One Thousand Dollars ($1,000) each, numbered as follows:

54	207	291	579	655
141	269	383	634	694
162	290	565	635	700

have been drawn by lot for redemption from the amount to the credit of the Sinking Fund, and will be paid for at the rate of One Thousand Dollars ($1,000) per bond, at the office of the undersigned, Trust Department, 60 Broadway, New York City, on the first day of May, 1919, after which date said bonds shall cease to bear interest.

COLUMBIA TRUST COMPANY,
Successor-Trustee.
By GEORGE E. WARREN,
Vice-President.

Dated New York, March 27, 1919.

NEW RIVER LUMBER COMPANY.

NOTICE is hereby given that $17,000 First Mortgage 20-year 6% gold Bonds of the New River Lumber Company, of the face value of $1,000 each, numbered as follows:

11	104	143	223	249	443
61	125	150	288	299	472
98	140	180	247	360	

have been drawn by lot for redemption from the amount to the credit of the Sinking Fund, and will be paid for at the rate of $1,050 per bond at the office of the undersigned, Trust Department, 60 Broadway, New York City, on the second day of June, 1919 (June 1, 1919, being a holiday), after which date said bonds will cease to bear interest.

COLUMBIA TRUST COMPANY,
Successor-Trustee.
By GEORGE E. WARREN, Vice-President.
Dated New York, April 1st, 1919.

CHICAGO, ST. LOUIS & PITTSBURGH R. R. CO.

First Consolidated Mortgage Bonds.

In accordance with the terms of the Chicago, St. Louis & Pittsburgh Railroad Company's First Consolidated Gold Bond Mortgage dated March 31, 1883, to Union Trust Company of New York as Trustee, the sum of fifteen thousand six hundred and twenty dollars ($15,620) has been paid to this Company to be invested in the purchase of bonds of said issue for the Sinking Fund.

Notice is hereby given that sealed proposals for the sale of said bonds to the amount that the above named sum will purchase will be received at the office of the Central Union Trust Company of New York, No. 80 Broadway, and opened at noon, May 15th, 1919.

Bonds may be purchased at a price not to exceed 105 and accrued interest. Interest to cease May 16th, 1919.

CENTRAL UNION TRUST COMPANY OF NEW YORK, Successor Trustee.

MEETINGS AND ELECTIONS.

CHICAGO, MILWAUKEE & ST. PAUL RAILWAY COMPANY

The annual meeting of the stockholders of this Company for the election of Directors and for the transaction of any other business of the Company will be held at the office of the Company, in the City of Milwaukee, at 12 o'clock noon, Tuesday, May 20, 1919.

The transfer books will be closed on Wednesday, April 16, 1919, and reopened on Thursday, May 22, 1919.

C. B. PERRY, Vice President.
New York, March 26, 1919.

WAR FINANCE

The New Book
By C. W. Barron

Discusses what a man of business or finance should know about the War.

Everybody who reads it sends it to his friends.

Are you reading Mr. Barron's articles from London and Paris on

PEACE FINANCE

They are in the news service bulletins of

DOW, JONES & CO.
and in
The Wall Street Journal
Three Times Each Week

From no other source,—and not in the press dispatches of the day,—will you find the underlying business factors of

WAR and PEACE

so fully set forth with financial facts and studies in underlying values.

$2000 Reward

For the return of Liberty Bonds, Swift & Co. Bonds and B. R. Transit Co. Bonds.

Stolen from 116 West 14th Street last Friday night.

The numbers of all the bonds are known and all banks and brokers have been notified.

Large reward will be paid for information leading to locating of above papers.

Communicate with B. Kaye, Room 608, Singer Bldg. Phone Cortland 2444.

AUSTRALASIAN Export Opportunity

New York export corporation with ample resources and large Australasian organization desires sole agencies for dry goods, notions, women's wear, etc., for Australia and New Zealand.

Cash payments in New York. Submit propositions and if interested interviews will be granted. Address G 691 Times Downtown.

WANTED

Bookkeepers for Stock Broker's office to do night posting, etc. Must be thoroughly competent.

Address B 725 Times Downtown.

WANTED

Head bookkeeper familiar with every phase of the brokerage business. Must have first class references.

Address B 726 Times Downtown.

FINANCIAL NOTICES.

SOUTHERN CALIFORNIA EDISON CO.
NOTICE TO BONDHOLDERS.

Notice is hereby given that Southern California Edison Company, a corporation organized and existing under the laws of the State of California, has issued its general and refunding mortgage twenty-five-year six per cent. gold bonds, series of 1919, under the trust indenture executed by said Southern California Edison Company to Harris Trust & Savings Bank, and Los Angeles Trust & Savings Bank, dated July 1, 1917, and a supplement thereto dated Feb. 1, 1919, and has issued its seven per cent. gold debenture bonds under a debenture agreement executed by said Southern California Edison Company to Bankers Trust Company, dated January 15, 1919, and that the holders of bonds of the series of 1917, issued under said trust indenture, are entitled to exchange the same on July 1, 1919, for said bonds of the series of 1919 or said debenture bonds upon the terms and conditions specified in said trust indenture.

Dated April 8, 1919, Southern California Edison Company, by W. A. Brackenridge, its President. Attest—A. H. Morphy, its Secretary.

MINING EXECUTIVE

GENTLEMAN ABOUT TO RETIRE FROM EXECUTIVE OFFICE OF LARGE SUCCESSFUL MINING COMPANY OPERATING IN SPANISH AMERICA DESIRES TO CONNECT WITH CORPORATION OF EQUAL HIGH STANDING; HIS ABILITY IS FAR-REACHING; CAN TAKE ENTIRE CHARGE OF ADMINISTRATIVE, STATISTICAL AND ECONOMICAL DEPARTMENTS; HAS A SOUND KNOWLEDGE OF PRACTICAL MINING AND MILLING; CAN ORGANIZE OPERATIONS TO THE LOWEST UNIT PER TON COST; SPEAKS SPANISH FLUENTLY; KNOWS THE LATIN CHARACTER, AND HAS THE DIPLOMACY NECESSARY FOR DEALING WITH LATIN COUNTRIES; MINING AND BANKING REFERENCES. PLEASE ADDRESS B 669 TIMES DOWNTOWN.

MEETINGS AND ELECTIONS.

NATIONAL LEAD COMPANY.

The Annual Meeting of Stockholders of National Lead Company will be held at the office of the Company, No. 1 Exchange Place, Jersey City, N. J., on Thursday, April 17, 1919, at twelve o'clock noon, for the election of Directors in place of those whose terms then expire, and for such other business as may come before the meeting.

By order of Board of Directors.
CHARLES DAVISON, Secretary.

KIDDER, PEABODY & CO.
115 Devonshire St. BOSTON
17 Wall St. NEW YORK

Issue
Circular Letters of Credit
for the use of travellers on
BARING BROTHERS & CO., Ltd
LONDON
and their correspondents throughout the world

The personal introduction, which obtains for the traveller the services and facilities of the Correspondents named in the list attached to the Letter of Credit should, in addition to its financial safeguards, recommend the Letter of Credit, especially in these times, as desirable in the highest degree as a financial arrangement for those contemplating foreign travel.

12 Selected Bond Issues

If you now have funds to invest, or expect to have in the near future, we suggest that you send for our list of twelve carefully selected bond issues. The interest on some of the bonds is paid by the issuing companies without deduction for normal Federal Income Tax up to 2%, while the interest on others is wholly exempt from Federal Income Tax. Insurance companies and other institutions have included certain of the bonds among their investments. Please ask for List No. 1232.

Spencer Trask & Co.
25 Broad Street, New York
ALBANY BOSTON CHICAGO
Members New York Stock Exchange.

Maury Rogers & Auchincloss

Stocks
Bonds
Cotton
Grain

Members
N. Y. Stock Exchange
N. Y. Cotton Exchange
Chicago Board of Trade
25 Broad St.

Free from all Federal Income Tax and Personal Taxes in New York State.

City of Syracuse, New York.
Registered 4¼s & 4½s.
DUE 1921 TO 1934.
Legal investment for Savings Banks and Trust Funds in New York State

To net 4⅜%

R. W. Pressprich & Co.
Municipal and Investment Bonds
40 WALL ST. NEW YORK
Telephone John 307

MILLER & CO.
Members
New York Stock Exchange

Securities Bought for Investment or Carried on Conservative Margin

120 BROADWAY
Branch Offices
212 FIFTH AVENUE
S.W. COR. 26 STREET
LONGACRE BUILDING
S.E. COR. 42nd ST. & BROADWAY
NEW YORK

Bonds for Investment
Harris, Forbes & Co.
Pine Street, Corner William
NEW YORK

FINANCIAL MARKETS

Shipping and Oil Stocks Lead in Advance of Volatile Stocks —Others Irregular.

The strength and great activity which a score or so of stocks displayed yesterday established the tone for the whole market, although there were numerous issues which either made small progress or lost ground. The shipping stocks, some of the railroad equipment shares and the group of petroleum stocks absorbed the greater part of the session's buying orders. Among them net gains ran from 2 to more than 3 points. The story of the day's business was practically the same as has been seen steadily for several weeks, and no new features to direct speculation were uncovered. Doubtless the good feeling over the Victory Liberty Loan prospects continued to exert influence upon traders, but if one particular development could be pointed to as having more potency than in recent days it was the situation at the Peace Conference. The day's dispatches indicated that President Wilson would start back before the end of the month, and this led the financial district to believe that when the German delegates were called in the argument over the treaty terms would not be long drawn out. It stands to reason that the security markets, no less than industry and trade, are on tip-toe waiting for the completion of the treaty. No one knows of course whether there will be any demonstration of activity in business to be clearly defined as occurring immediately after the terms are accepted by the several countries. There is, nevertheless, a strong feeling discernible that a new era of finance and industry will be marked by the treaty, and comment heard in stock market circles goes to show that much speculative buying of stocks is based upon an effort to discount prosperous times to come. It is known that several European countries will press the matter of fresh credits here as soon as the peace is arranged and the Victory Loan out of the way. South American countries are reported anxious to expand purchases here as soon as shipping facilities are available to an adequate extent, and shipping stocks seem to be reflecting anticipations of largely increased freight movements and good earnings in the future.

The highly speculative quality of stock market dealing is being emphasized day by day, and it is unfortunate that some indication of the extent of concurrent investment buying cannot be estimated. In quarters where investors are catered to it is said that buying of prominent dividend-paying stocks for cash has been gaining in volume of late. The recent tabulation of holdings of Steel common, divided into brokers' holdings and investment holdings, showed that the drift of the shares throughout the year has been into the hands of investors. As this has been in the face of a known decline of earnings, it might be considered as a signboard pointing to similar tendencies among other stocks.

French exchange showed some improvement, which may or may not have a sentimental connection with the establishment of the reparation and indemnity to be exacted from Germany. Payment will not of course be made in gold to anything like the full amount, but it may be seen how the French exchange market may be affected later when the vast undertaking in process of liquidating the indemnity with goods and securities gets underway. Call money eased off somewhat from the 6 per cent. level toward the end of the day, the minimum rate being 5¾. Liberty bonds for the most part reacted from the previous day's advance, except the 3½s, which gained a little ground.

MONEY AND EXCHANGE.

Call Loans on Stocks and Bonds.

MIXED COLLAT'L.		ALL INDUSTRIALS.	
High	6	High	6½
Last	5¾	Low	6
Renewals	6	Renewals	6½
Low	5¾	Last	6

Call Loans on Acceptances.

Prime eligible acceptances....4½

Time Loans.

MIXED COLLAT'L.		ALL INDUSTRIALS.	
Sixty days	5¾	Sixty days	6
Ninety days	5¾	Ninety days	6
Four months	5¾	Four months	6
Five months	5¾	Five months	6
Six months	5¾	Six months	6

Bank Acceptances.

Eligible for rediscount with Reserve Bank, 60 to 90 days....4⅛@4¼
Nonmember and private bankers eligible, 60 to 90 days....4⅜@4½
Not eligible, 60 to 90 days....5½@5

Commercial Paper.

30 to 90 days....5¼
4 to 6 months....5¼

Other Names.

4 to 6 months....5½

FOREIGN EXCHANGE.

Range of Rates.

	High.	Low.	Last.	Change.
Sterling—				
Demand	$4.65⅝	$4.65¼	$4.65¼	—.00¼
Cables	4.66⅜	4.66¼	4.66¼	—.00⅛
France—				
Demand	5.95½	5.95½	5.95½	+.05½
Cables	5.93½	5.93½	5.93½	+.05½

Closing Rates.

Normal Rates of Exch.		Yesterday's Close. Demand or Checks.	Yesterday's Close. Cables.
4.8663	London	$4.65¼	$4.66¼
5.1813	Paris	5.95½	5.93½
5.1813	Belgium	6.27	6.25
	China—		
	Hongkong	78.00	78.10
	Peking	122.50	122.75
	Shanghai	113.50	113.75
40.29	Holland	40.25	40.4375
19.30	Greece	19.25	19.30
32.44	India—		
	Bombay	35.68	*35.78
	Calcutta	35.68	*35.78
5.1813	Italy	7.41	7.39
	Japan—		
	Kobe	51.25	51.50
	Yokohama	51.25	51.50
19.30	Spain	20.10	20.20
50.00	Philippine Islands— Manila	49.65	49.75
26.80	Scandinavia—		
	Stockholm	26.60	26.80
	Copenhagen	24.70	24.90
	Christiania	25.60	25.80
	South America—		
42.84	Buenos Aires	44.125	44.25
44.42	Rio	25.875	26.00
5.1813	Switzerland	4.96	4.94
51.46	Russia, (currency)—	Bid.	Asked
	100 rubles	14.00	14.15
	500 rubles	13.90	14.05

TIME BILLS ON LONDON.

Bankers. 60 Days.	Bankers. 90 Days.	Commercial. 60 Days.	Commercial. 90 Days.
Nominal.		$4.61¾	$4.60¾

*Federal Reserve Bank selling rate for imports.

Clearing House Exchanges.

Clearing House exchanges, $797,462,542; balances, $54,917,685; Sub-Treasury credit balance, $153,993; Federal Reserve credit balance, $25,469,057.

Domestic Exchanges.

Rates on New York at domestic centres: Boston, par; Chicago, par; St. Louis, 25@15c discount; San Francisco, par; Montreal, $24.3750 premium.

Silver Quotations.

Bar silver in London, 48⅞d; in New York, $1.01⅛, official; Mexican dollars, 77½@80½c.

THE TREASURY STATEMENT.

Special to The New York Times.

WASHINGTON, April 15.—Receipts and expenditures:

	This Month.	Fiscal Year.
Customs	$8,503,375	$130,542,820
Internal revenue, income and excess profit taxes	73,560,213	1,962,837,861
Miscellaneous	72,101,592	986,369,585
Miscellaneous rev.	19,343,649	358,076,832
Total receipts	$173,509,831	$3,437,317,099
Excess of ord. disb. over ord. receipts	181,727,591	9,214,567,201
Excess of total disb. over total recei'ts	73,496,577	109,890,480
Expenditures	355,236,423	12,651,884,301

METAL MARKET REPORT.

These prices were quoted on the local Metal Exchange yesterday:

	Yesterday. Bid.	Yesterday. Asked.	Monday. Bid.	Monday. Asked.
Lead	..	5.00	..	5.00
Spelter	..	6.50	..	6.60
Antimony	6.62½	6.87½	6.75	7.00
Quicksilver	$75.00	..	$75.00	..
Aluminium	29.00	31.00	29.00	31.00
Iron, No. 2X silicon	..	31.90	..	31.90

Electrolytic copper was quoted in the open market at 15¼c. on the Metal Exchange at 15⅛@15½c.

London quotations were:

	Yesterday. £	s.	d.	Monday. £	s.	d.
Copper, spot	77	5	0	76	10	0
Copper, futures	77	5	0	76	10	0
Tin, spot	223	0	0	222	10	0
Tin, futures	219	10	0	219	0	0
Spelter, spot	35	15	0	36	10	0
Spelter, futures	35	5	0	35	0	0
Lead, spot	24	10	0	24	10	0
Lead, futures	24	0	0	24	0	0

NEW YORK STOCK EXCHANGE

TUESDAY, APRIL 15, 1919.

	1919.	1918.	1917.
Day's sales	1,220,329	359,080	608,955
Year to date	57,846,386	36,054,377	57,083,447

Closing. Bid.	Closing. Ask.	Sales.		First.	High.	Low.	Last.	Net Chge.
33	33¼	900	Advance Rumely	33¾	34	32¾	32¾	−¼
67¼	67¾	900	Advance Rumely pf.	67	67½	67	67½	+⅝
77	77½	1,700	Ajax Rubber	77½	77½	76⅝	77	−1½
3½	3¾	500	Alaska Gold Mines	3⅝	3⅝	3½	3⅝	−¼
2⅛	2¼	900	Alaska Juneau	2⅛	2¼	2⅛	2¼	−⅛
37½	37¾	2,100	Allis-Chalmers Mfg.	38	38	37½	37¾	−¼
92	92½	600	Allis-Chal. Mfg. pf.	91¼	92	91	92	+1
108⅝	109	600	Am. Agricul. Chem.	109	109	108	108¼	−½
76½	76¾	1,600	Am. Beet Sugar	76	77	76	76⅞	+1⅜
92	100	100	Am. Brake S. & F.	91	91	91	91	...
163	175	100	Am. B. S. & F. pf.	163	163	163	163	+3
51⅛	51¼	15,800	Am. Can	50⅝	52⅛	50⅝	51⅛	+¼
94⅞	95	8,800	Am. Car & Fdry.	93⅞	95	93½	95	+1
116⅝	117	100	Am. Car & Fdry pf.	116¼	116¼	116¼	116¼	+¾
53¼	53½	9,900	Am. Cotton Oil	53½	54½	53	53⅝	+⅞
91	93	400	Am. Cotton Oil pf.	93	93	93	93	...
13	13½	1,600	Am. Druggists	13¼	13¼	13	13	−⅛
22¾	22⅞	2,000	Am. H. & Leather	23½	23¼	22½	22¾	−⅞
101½	101¾	3,200	Am. H. & L. pf.	101⅞	101⅞	100½	101⅝	+⅞
47⅝	48	1,900	Am. Ice	48⅜	48⅜	47½	47⅝	−⅝
64½	65½	700	Am. Ice pf. x d.	64½	65	64	65	+1¼
84⅛	84¼	57,350	Am. International	83½	84⅝	81¾	84¼	+1⅜
53⅝	54	6,900	Am. Linseed	54½	54⅝	53⅝	53⅞	...
97½	98	1,900	Am. Linseed pf.	96½	98⅜	96½	98⅜	+1⅞
69	69¼	29,800	Am. Locomotive	66½	69⅝	66½	69	+2½
1½	1⅝	200	Am. Malting	1⅝	1⅝	1⅝	1⅝	+⅛
52¼	53	100	Am.M.1st pf.c.of d.s.	53	53	53	53	+1
71	71⅛	3,300	Am. Smelt. & Ref.	71	71½	71	71⅛	+⅝
104½	105½	800	Am. Smelt. & R. pf.	105	105	104⅝	105	...
92½	93½	200	Am. Smelt. S. pf. A.	92¾	92¾	92⅝	92¾	+⅛
81¾	82½	1,000	Am. Steel F'dries	82½	82½	81⅛	82	−½
128¾	130	2,200	Am. Sugar Ref.	130½	131½	130	130	−½
108	109	4,000	Am. Sumatra Tob.	109	110	107½	107⅝	+1⅛
90	96	100	Am. Sumatra T. pf.	94	94	94	94	−1
104¾	104⅞	900	Am. Tel. & Tel.	104¼	104⅞	104¼	104⅞	+⅛
207	208	300	Am. Tobacco	207	207⅞	207	207⅞	+⅞
63	63⅜	5,200	Am. Woolen	59¼	64	59¼	64	+4¾
99	100	100	Am. Woolen pf.	99⅞	99⅞	99⅞	99⅞	+⅜
42¼	42⅝	1,600	Am. Writing P. pf.	43	43	42	42¼	−½
14	14⅛	400	Am. Zinc L. & S.	14	14	14	14	−½
43½	44½	300	Am. Zinc, L.& S.pf.	43½	43⅞	43½	43⅞	+⅜
62	62⅛	2,400	Anaconda Copper	62	62⅛	61⅞	62⅛	+⅝
42½	43	4,000	Asso. Dry Goods	43	43⅜	42	43	+1
79	81	200	Associated Oil	80	80	80	80	+1
91¼	92	600	Atch., Top. & S. F.	91⅞	92	91⅝	91⅜	−⅛
86¼	87	600	Atch., T. & S. F. pf.	86¼	86½	86¼	86½	+½
97½	98	100	Atlantic Coast Line	98	98	98	98	...
137½	137¾	22,200	At., Gulf & West I.	136	138½	134½	137½	+2⅞
68	70	100	At., Gulf & W. I.pf.	70	70	70	70	+1
93¼	93½	31,100	Baldwin Loco.	91⅝	93¼	91	93⅜	+2⅞
46½	46¾	6,200	Baltimore & Ohio	47½	47½	46⅝	46⅝	−1⅜
53	54	800	Baltimore & O. pf.	54½	54½	53½	53½	−1
..	..	65	Bank of Commerce	225	230	225	230	...
130	131	700	Barrett Co.	131½	131½	130⅛	130⅛	−⅞
114	..	100	Barrett Co. pf.	115	115	115	115	...
1⅝	1¾	400	Batopilas Mining	1⅝	1⅝	1½	1½	−¼
76½	76¾	15,400	Beth. Steel, class B	77	77	76¼	76½	−⅛
109	110	200	Beth. Steel 8% pf.	110	110	109⅞	109⅞	...
20⅛	20¼	400	Booth Fisheries	20½	20¼	20⅛	20¼	...
21½	21⅝	400	Bklyn Rapid Tran.	21⅝	21⅝	21¼	21½	−⅛
21½	22	100	Do. cfs. of dep.	21½	21½	21½	21½	...
78	80	100	Brown Shoe	78¾	78¾	78¾	78¾	−⅝
9	10	200	Bruns. Ter. & Ry.S	9½	9½	9½	9½	...
163	164	700	Burns Brothers	164½	164⅝	163	163⅝	−1¼
7⅛	7¼	500	Butte Cop. & Zinc	7⅛	7⅜	7⅛	7⅛	+⅛
22⅞	22⅝	1,700	Butte & Superior	22⅝	22⅝	21⅞	22¼	+½
23½	24⅝	100	Butterick Co.	24	24	24	24	+⅝
61⅞	62	2,100	California Packing	61⅞	62¼	61½	62	...
27¼	27½	7,400	California Petro.	26	27¾	26	27¼	+1½
70¼	70⅝	2,900	California Pet. pf.	70	71⅝	70	70⅝	+½
59½	61	200	Calumet & Arizona	60	60⅝	60	60⅝	+½
159½	160	300	Canadian Pacific	159⅞	160	159⅞	160	+⅛
98	100	200	Case (J. I.) Co. pf.	99	99	99	99	...
..	..	100	Central Foundry pf.	28	28	28	28	+1
76⅜	77	3,200	Central Leather Co.	77⅜	77½	76¾	76⅝	+⅛
108½	109½	100	Central Leather pf.	109⅜	109⅜	109⅜	109⅜	−⅛
42	42½	4,400	Cerro de Pasco Cop.	42	42½	41¾	42½	+⅝
144	146½	2,500	Chandler Motor	146	147	145	146½	+1⅜
58	58½	800	Chesapeake & Ohio	58¼	58¼	58	58	−¼
23¾	24½	1,000	Chi. Great West. pf.	24	24	23¾	24	−½
36½	37½	1,700	Chi., Mil. & St. P.	36½	37	36½	36½	−⅝
67	67½	3,400	Chi., M. & St. P.pf.	66¾	67	66½	67	−¼
94¾	95	100	Chi. & Northwest'n	95	95	95	95	...
23¾	23⅞	500	Chi., Rock Isl. & P.	23¾	23⅞	23⅝	23⅞	+⅜
76½	76¾	800	C., R. I. & P. 7% pf.	76½	76¾	76½	76½	−⅛
65	65¾	400	C., R. I. & P. 6% pf.	66	66	65½	65½	...
23⅝	23⅞	3,900	Chile Copper	23⅞	23⅞	23⅝	23¾	−¼
37	37¼	1,300	Chino Copper	36⅞	37	36⅞	37	...
64½	65	100	Cluett, Peabody	65	65	65	65	+½
42	42½	1,100	Col. Fuel & Iron	43	43⅜	42	42	...
45⅝	45⅞	1,200	Columbia Gas & El	45⅝	46	45¾	46	+⅝
94	95	100	Consolidated Gas	94½	94½	94½	94½	−⅝
77½	78	700	Continental Can	78½	79	78	78	−1
60⅞	61	23,650	Corn Products Ref	60⅞	61⅜	60⅝	61	+1
105¼	106	200	Corn P. R. pf.3 dys	105	105	105	105	...
68⅞	69	5,900	Crucible Steel	69	69¼	68⅜	68¾	+¼
29	29¼	15,600	Cuba Cane Sugar	29½	30	28¾	29	+⅜
77⅞	78	3,700	Cuba Cane S. pf.	77⅞	78	77¼	78	+⅝
104	108	100	Delaware & Hud.	106⅝	106⅝	106⅝	106⅝	+⅝
3¾	4	1,500	Den. & Rio Grande	4⅛	4⅛	4	4	−⅛
6⅞	7	500	Den. & Rio Gr. pf.	7	7	7	7	...
90	95½	100	Detroit United Ry.	93⅜	93⅜	93⅜	93⅜	−1⅝
14⅛	14½	700	Dome Mines	14⅛	14½	14⅛	14¼	+⅛
26	27½	100	Elk Horn Coal	27	27	27	27	−½
16⅛	16½	900	Erie	16	16⅛	16	16⅛	+⅛
26	26⅞	800	Erie 1st pf.	27	27	26½	26⅞	−⅝
64	65	1,700	Fisher Body	64	64	63	64	−⅞
99	100	300	Fisher Body pf.	99⅞	99⅞	99⅜	99⅞	−⅛
29⅝	30¼	3,000	Gaston, W. & W.	29⅝	30¼	29½	29⅝	+⅛
57½	59	1,700	General Cigar	59⅛	59⅛	57½	57½	−1½
163	163⅝	800	General Electric	162	163¼	162	163¼	+3
180	180½	14,900	General Motors x d	180¼	181	179⅞	180	...
92¾	92⅞	600	Gen. Motors deb.x d	92⅜	92¾	92⅜	92⅜	...
67½	67¾	1,000	Goodrich (B.F.) Co	67¼	67½	67¼	67½	+⅛
108	109	100	Goodrich pf.	109	109	109	109	+2
90⅜	91½	1,700	Great Northern pf.	90⅞	91	90⅝	91	+¼
41⅞	42	1,550	G. N. ctfs. for O. P.	41½	42¼	41⅛	41⅞	+¼
41¾	42¼	600	Greene-Can. Cop.	42½	42½	41⅞	41⅞	−⅝
52	53	300	Gulf States Steel	52	52	51⅞	51⅞	+⅝
50⅜	51⅜	3,400	Haskell & Barker	50⅛	51⅜	50⅛	51¼	+1⅛
98⅝	99¼	200	Illinois Central	99	99	99	99	−¼
49⅛	49⅜	2,000	Inspiration Copper	49	49⅜	48⅝	49¼	+½
3⅞	4	400	Interboro Consol.	3⅞	4	3⅞	3⅞	−⅛
13	13½	700	Interboro Con. pf.	13⅜	13⅜	13	13	...
20	20½	1,500	Int. Agricultural	20⅞	21⅛	20¼	20⅛	−¾
74½	75½	1,400	Int. Agricultural pf	74⅛	76	74¼	74¼	+½
127	127⅞	600	Int. Harvester new	127½	128	127	128	+½
33⅜	33½	75,800	Int. Mer. Marine	30⅝	33⅜	30⅝	33¼	+2⅞
117½	117¾	73,600	Int. Mer. Marine pf	115	117⅝	115	117⅝	+3⅛
26⅝	26¾	4,200	Int. Nickel	26½	26⅝	26⅜	26⅝	+⅝
45¼	45⅝	2,000	Int. Paper	45⅞	46	45	45	−1
72	73½	100	Int. Paper pf., sta.	73¼	73¼	73¼	73¼	...
41	42	1,700	Jewel Tea	40⅜	41⅛	40	41	...
85	87	300	Jewel Tea pf.	86	86	85	85	−1
19⅞	20	1,100	Kansas City South.	19½	20	19½	20	+⅜
52½	53½	100	Kansas City So. pf.	52½	52½	52½	52½	−½
123⅞	124	5,000	Kelly Sp. Tire x d.	124½	125⅛	122¾	123⅜	−3⅜
83	86	200	Kelsey Wheel	86	86	86	86	...
91	97	150	Kelsey Wheel pf.	92	92	92	92	−2½
32¼	32⅜	2,400	Kennecott Copper	32	32¼	32	32¼	+⅜
91½	92	16,700	Keystone Tire & R.	92¼	93	89	91⅜	−2¼
70	70½	500	Lackawanna Steel	70¼	70¼	70	70	−½
27¼	27⅞	700	Lee Rubber & Tire	27½	27½	27	27¼	−¼
53⅜	53⅝	1,000	Lehigh Valley	53⅝	53⅝	53¼	53½	...
193	215	300	Liggett & Myers	201	201	201	201	−4
111	112	100	Liggett & Myers pf	111	111	111	111	+½
47½	48½	500	Loose-Wiles Biscuit	47	48	47	48	+¼
149	150	300	Lorillard (P.) Co.	149	149	147¾	147¾	−2¼
39	39½	300	Maxwell Motors	38¾	39½	38¾	39½	...
67	68	2,200	Max. Motors 1st pf	68	68¼	68	68	+1
81	81½	3,700	May Dept. Stores	76⅞	81⅞	76⅞	81	+4½
188½	188¾	54,100	Mexican Petroleum	186	189½	186	188½	+4⅝
23½	23¾	600	Miami Copper	23⅝	23¾	23¼	23⅝	+⅛
46½	46¾	7,300	Midvale Steel x d.	46⅝	47	46½	46½	+⅜
6	6¼	300	Mo., Kan. & Texas	6¼	6¼	6⅛	6⅛	+⅛
23½	23¾	1,400	Missouri Pacific	23½	23¾	23½	23½	−½
37¾	38	600	Nat. Acme	38	38⅛	37¾	37¾	−½
17	17½	2,200	Nat. Cond. & Cable	17½	17½	17	17	−⅝
57¼	57½	1,200	Nat. Enam. & St.	57⅝	57⅝	57¼	57¼	+½
71	71½	800	Nat. Lead	70¾	71⅝	70¾	71⅛	+1⅛
16⅝	17	800	Nevada Con. Cop.	16⅝	16⅞	16⅝	16⅞	+¼
30	31	100	N. O., Tex. & Mex.	30½	30½	30½	30½	+1⅜
110	112	500	N. Y. Air Brake	110	112	110	111	+1¼
73⅞	74	2,600	N. Y. Central	73½	74¼	73½	74	−¼
60	68	100	N.Y.,C.& St.L.1st pf	63	63	63	63	−7
20½	21½	100	N. Y. Dock	20½	20½	20½	20½	−½
28¾	29	700	N. Y., N. H. & H.	29	29	28¾	29	...
103	104½	500	Norfolk & Western	104½	104¾	104	104	−⅞
91¾	92	900	Northern Pacific	91⅞	91⅞	91½	91⅞	...
42¾	43	32,800	Ohio Cities Gas	43¼	43⅜	42½	42¾	−⅛
7	7⅛	100	Ontario Mining	7	7	7	7	−⅛
..	..	46,400	Okla. Prod. & Ref.	11½	11⅝	10⅞	11⅛	−½
55	55½	1,000	Owens Bottle Mach	57	57	55½	55½	−½
100	109	100	Owens Bottle M. pf	103	103	103	103	−½
39¼	39½	11,200	Pacific Mail	34	40	34	39½	+6½
23	25	100	Pacific Tel. & Tel.	23½	23½	23½	23½	−1½
83⅜	83½	21,000	Pan-Am. P. & T.	83½	84⅝	83	83½	+1⅝
43⅞	44⅛	2,600	Penn. R. R.	44⅛	44⅛	43⅞	44	...
60	61	50	Pere Marq. prior pf	60	60	60	60	...
36	36¾	1,400	Philadelphia Co.	36¼	36⅜	36	36	...
50¼	50½	8,400	Pierce-Arrow x d.	50⅝	50⅝	49¾	50½	+⅜
21½	21⅝	21,900	Pierce Oil	21	21⅝	21	21⅝	+¾
50	50⅜	6,200	Pittsburgh Coal	49¼	50½	49½	50	+⅜
35⅜	35¾	1,100	Pitts. & West Va.	35½	35⅞	35⅜	35⅜	−⅛
80½	82	100	Pitts. & W. Va. pf.	81	81	81	81	+½
72¼	72½	2,500	Pressed Steel Car	71⅝	72⅝	71⅝	72⅜	+⅝
120	120¼	300	Pullman Co.	120¼	120½	120¼	120½	...
81⅛	81½	2,000	Railway Steel Sp.	80⅜	81⅜	80⅜	81½	+1⅛
106½	106⅞	100	Railway Steel S. pf.	106½	106½	106½	106½	−¼
20⅞	21	200	Ray Con. Copper	20⅞	21	20⅞	21	...
84⅜	84⅝	11,900	Reading	84⅝	85¼	84¼	84¼	...
83⅝	83¾	900	Rep. Iron & Steel	83¼	83⅞	83¼	83⅝	−⅛
92	92¾	3,200	Royal D., Am. shs.	92½	93½	92½	92½	+¼
90⅛	90⅜	23,200	Do., N. Y. shs.	90	91⅜	90	90¼	+⅜
12½	13	1,500	St. Louis-San Fran.	12⅝	13	12½	12½	...
23½	25	100	St. L.-San F. pf.	22¾	22¾	22¾	22¾	−1⅜
32	35	100	St. L. Southw. pf.	32	32	32	32	−1½
7¾	8¼	1,400	Saxon Motor	8⅜	8⅜	7½	7½	−½
7¾	8¼	800	Seaboard Air Line	7⅜	7⅜	7⅜	7⅜	...
180	182	100	Sears, Roeb. & Co.	182	182	182	182	+2
55	55⅛	97,900	Sinclair Oil Refin.	54⅛	56	54⅛	55	+1⅛
52⅞	54	400	Sloss-S. Steel & I.	53	53	53	53	−½
104⅞	105	32,200	Southern Pacific	104¼	105⅝	104⅛	105	+1⅝
..	..	23	So. Pac. ctfs. of int.	140	140	140	140	...
27¾	27⅞	1,500	Southern Railway	28	28⅛	27½	28	+⅜
67½	68	500	Southern Ry. pf.	68	68	67⅞	68	−⅛
41⅝	41⅞	300	Strom. Carburetor	42½	42⅞	41½	41⅛	−1
68⅛	68¼	8,500	Studebaker Co.	68½	68½	67¾	68	+⅜
58	58½	900	Stutz Motor	59	59	58	58	−⅜
13⅞	14	1,100	Tenn. C. & C.	14¼	14¼	14	14	+⅜
220	220½	17,500	Texas Co.	218	222¼	218	220⅝	+3⅜
218	..	300	Do., sub. ctfs. f. p.	215½	218	215½	218	+7½
32⅜	33	5,400	Texas & Pacific	33½	33½	32¾	32⅜	−⅛
200	300	30	Texas Pacific L. T.	275	275	275	275	...
212	217	300	Tidewater Oil	214	217	214	217	+7½
89⅛	89½	3,100	Tobacco Products	89⅞	90	89⅛	89¼	−⅝
99½	100	200	Tobacco Prod. pf.	100	100	100	100	...
44	45	200	Transue & Wms.	44⅞	44⅞	44¼	44¼	−⅞
169	175	300	Underwood Typew.	170	170	170	170	+8
129¼	129⅜	1,500	Union Pacific	129⅜	130¼	129¼	129¼	−⅝
73	73½	441	Union Pacific pf.	73	73	73	73	...
45⅜	46	10,000	United Alloy Steel	44⅜	46	44⅜	45⅜	+⅞
131⅞	132⅛	5,200	United Cigar Stores	133	133¼	131⅜	132	−⅞
120	..	200	United Drug 2d pf.	119⅜	120	119⅜	120	+2
174½	176	3,400	United Fruit	173	176⅞	173	175¼	+3¾
12¼	12½	3,000	United Ry. Invest.	12½	13	12½	12½	+⅛
26½	27	1,400	United Ry. Inv. pf.	27⅛	27⅛	26½	26½	−⅛
22½	23	700	U. S. C. I. P. & F.	23	23	22½	23	+½
20¼	22	100	U. S. Express	21	21	21	21	...
69⅞	70	22,900	U. S. Food Prod.	67⅞	70	67⅝	70	+2⅝
156½	157	16,400	U. S. Indus. Alco.	154	157⅞	154	156⅞	[illegible]
106½	107	100	U. S. Ind. Alco. pf.	106⅝	106⅝	106⅝	106⅝	−¼
36	37	100	U. S. R. & Imp.	37	37	37	37	...

Continued at Bottom of Adjoining Column.

TOPICS IN WALL STREET.

Japanese Rates Lower.

Japanese shipping rates are reflecting a surfeit of ocean tonnage brought about by the feverish construction of vessels in Japanese shipyards during the war period, and by the fact that British and American ships are beginning to steam into Oriental harbors in increasing numbers. Space and ton rates in Japanese bottoms have dropped sharply, according to advices from the Far East, and some present quotations by Japanese shipping lines are 150 shillings to Liverpool. This compares with a quotation by Japanese lines for cereals of 1,000 shillings before the end of the war. British lines have cut their rates to Far East ports, and the ships of the United Staes Shipping Board which are making those same ports have also brought rates down. The Japanese have been forced to do the same, as the number of British and American ships have been increased in these lines.

⁂

Shipping Stocks Advance.

The shipping shares were favorites in yesterday's stock market, and registered advances ranging from more than one to more than six points. Pacific Mail provided the surprise of the session, developing unusual activity early, and leading such issues as the Marines, Atlantic, Gulf & West Indies, and United Fruit, sold up on a wave of speculative buying to a new high at 40 without a reaction until near the close. The last price was 39½, the stock closing with a net gain of 6½ points. While the shipping shares were in pronounced demand, there were many rumors afloat in the financial district about mergers, but these were without particular foundation, and, while they served to excite some purchases, their effect was not far-reaching. In recent days the Marines have proved a disappointment to those who had expected an upward movement in these issues, and the technical position of the stocks proved vulernable to pool attack. The common closed for the day with a net gain of 2⅞ points, and the preferred gained 3⅛ points, closing at 117⅝, the high for the day. United Fruit sold up to 176⅞, the highest price at which it has changed hands since the beginning of the war, and eased off, when there were profit-taking sales, to 175¼ at the close, with a net gain of 3¾ points.

⁂

American Sumatra's Report.

The report of the American Sumatra Tobacco Company for the six months ended with Jan. 31, 1919, which was well discounted by the stock market on Monday and in the latter part of last week, was made public yesterday. It showed a falling off in gross revenues of approximately $400,000, which had been fairly well predicted. The company suffered from labor shortage in the period, which was reported as the result of the influenza and pneumonia epidemic. In some quarters it was emphasized yesterday that this factor had been eliminated and that the company would probably make up the decrease, to a great extent, in the current six months. Good buying appeared in the stock yesterday and it closed at 107⅝, with a net gain of 1⅛ points.

⁂

Imports from Europe Decrease.

According to figures compiled by the National City Bank, imports into the United States in the fiscal year 1919, ending with June next, will be approximately $300,000,000, against more than $900,000,000 in the calendar year 1912, and an average of about the same amount in the three years before the war. On the other hand, the compilation shows that imports into this country from all other parts of the world show a marked increase. Imports from other North American countries in the eight months ended with last February were more than $662,700,000, compared with about $230,150,000 in the corresponding 1919 period. From South America they were $371,266,000, against about $159,978,626 in the same period in 1913. From Asia they were $532,432,400, against $183,432,193, and from Africa, $309,248,017, against $18,008,501.

⁂

Steel Industry Marking Time.

There is only very light buying of steel at the present time, because of the price controversy in Washington. Just how long the steel manufacturers will be content to wait for a decision, which will either establish or overthrow the price schedule agreed upon between the steel manufacturers and the Industrial Board of the Department of Commerce, is arousing much comment. It is known that a number of the independent companies are restless under the enforced inactivity, and the prediction is made that before long one or two of them may simultaneously decide to break away from the price schedule, and thereby establish an open market. Under such a condition a number of the other independents would doubtless follow a like course. For the time being lower prices would be quoted, but it is the contention of many that this course would tend later to establish higher levels and that the industry would be in better condition than through a stabilization of prices by Government sanction. The process of stabilization, through the working of the law of supply and demand, it is held, will have to be gone through eventually, and some of the independents feel that it would be better to have the readjustment completed now.

⁂

New Issue of Royal Dutch?

It was rumored yesterday that the Royal Dutch Petroleum Company might issue $85,000,000 guilders of new stock to pay for its recent purchase of a big block of Mexican Eagle. It was figured out that the holders of the American shares might have the right to subscribe for new stock at $43.55 a share. Another report from abroad was to the effect that the British Government had disposed of practically all its holdings in Royal Dutch, and was therefore not interested in Mexican oil lands through the purchase of Mexican Eagle by Royal Dutch.

⁂

The Steel Dividend.

Wall Street has already begun speculating as to the dividend which will be declared on the common shares of the United States Steel Corporation when the Directors meet the latter part of this month. As is always the case, there is a wide range of opinion concerning the course of action which will be taken. There are many who consider that no extra dividend will be paid, that the disbursement will be simply the regular 1¼ per cent. At the last dividend meeting $1 a share extra was paid, and six months ago there was an extra of $2 a share. Those who argue that the extra dividend will be eliminated altogether point to the unsettled condition which at present exists in the steel industry and the probability of decreased earnings since the first of the year. From May of last year to December profits in each succeeding month showed a falling off.

⁂

Oil Shares Display Strength.

The speculative demand for oil shares was unabated in yesterday's trading both on the Exchange and in the outside market. Mexican Petroleum advanced more than 4 points in the course of the day, Texas Company was up 3⅜ points, and Tidewater Oil recorded a gain of 7½ points. Texas Pacific Coal and Oil ranged close to its high level, sales being reported at $2,125 a share. It is expected that the capital of this company will be increased from $5,000,000 to $6,000,000 at the annual meeting.

NEW YORK STOCK EXCHANGE

Continued from Preceding Column.

Closing. Bid.	Closing. Ask.	Sales.		First.	High.	Low.	Last.	Net Chge.
87⅛	87¼	4,000	U. S. Rubber	87¼	87⅝	87	87	+¼
109⅞	110⅜	100	U. S. R. 1st pf. x d.	110⅜	110⅜	110⅜	110⅜	+½
99½	99⅝	75,400	U. S. Steel	99⅛	99⅝	98⅝	99⅝	+¾
116½	116⅝	470	U. S. Steel pf.	116½	116⅝	116½	116⅝	+⅛
75	75½	400	Utah Copper	75¼	75½	75¼	75½	+½
16	16½	100	Utah Securities	16⅜	16⅜	16⅜	16⅜	...
60½	60¾	1,500	Va.-Car. Chem. x d.	61	61	60½	60½	−¼
7⅞	8	300	Wabash	7⅞	7⅞	7⅞	7⅞	−⅛
31⅝	32	1,700	Wabash pf. A.	32½	32½	31⅝	31⅝	−1¼
54	57	350	Wells Fargo Exp.	54⅝	55	54⅝	55	−2½
9⅞	10⅛	900	Western Maryland	10	10	10	10	...
17	18	100	Western Pacific	17	17	17	17	...
47⅞	48	13,300	Westingh. E. & M.	47	47⅞	47	47⅞	+1⅛
55⅜	56	800	White Motors	55⅞	56	55½	55⅜	−¼
81¼	81⅜	7,000	Wilson & Co.	82½	82½	80½	81⅜	−1⅜
29⅞	30	12,300	Willys-Over. x d.	30⅛	30⅛	29⅝	29⅞	−⅛
124½	125	100	Woolw. (F. W.) Co.	125	125	125	125	...
71½	71½	2,300	Worthington Pump	70⅞	71⅜	70⅞	71¼	+1⅛
92½	94	100	Worth. Pump pf. A.	94	94	94	94	...
73½	74½	200	Worth. Pump pf. B.	74⅜	74⅜	74⅜	74⅜	+½

BONDS ON STOCK EXCHANGE

TUESDAY, APRIL 15, 1919.

	1919.	1918.	1917.
Day's sales	$13,737,500	$4,263,000	$3,671,000
Year to date	939,437,339	372,952,000	339,365,300

Following sales are given in lots of $1,000:

U S Liberty
3½s, 1932-'47
152....98.8
70....98.
7....98.8
21....98.8
88....98.9
20....98.8
1....98.
55....98.8
85....98.9
48....98.9
83....98.94
82....98.90
3....98.92
3....98.94
5....99.0
16....98.90
3....98.94
2....98.90
66....99.00
105....98.96
150....99.00
5....99.02
100....99.04
7....99.00
7....99.04
$1,084,000
1st conv 4s,
1932-'47
156....95.70
55....95.50
$211,000
2d 4s, 1927-'42
60....93.66
56....93.64
17....93.62
44....93.60
2....93.58
2....93.60
16....93.62
2....93.64
18....93.66
1....93.60
7....93.64
50....93.60
10....93.62
111....93.60
30....93.62
$426,000
1st conv 4¼s,
1932-'47
17....95.70
155....95.50
$327,000
[illegible]
25....95.56
13....95.52
150....95.54
10....95.52
23....95.50
75....95.54
118....95.56
46....95.54
26....95.52
7....95.50
85....95.54
50....95.56
60....95.54
10....95.52
60....95.54

1....95.56
13....95.52
70....95.56
1....95.52
29....95.54
246....95.56
22....95.54
1....95.52
40....95.58
50....95.56
40....95.52
10....95.54
2....95.50
210....95.56
15....95.54
20....95.56
1....95.50
50....95.54
10....95.52
$3,153,000
4th 4¼s,
1933-'38
75....93.70
60....93.72
45....93.68
55....93.70
2....93.68
4....93.66
35....93.70
50....93.66
370....93.68
252....93.66
8....93.68
1....93.64
10....93.68
33....93.66
16....93.64
1....93.62
157....93.64
95....93.66
130....93.68
14½....93.64
75....93.68
65....93.64
24....93.62
50....93.64
25....93.66
8....93.62
65....93.64
192....93.66
60....93.63
147....93.66
89....93.64
10....93.62
10....93.64
94....93.66
116....93.64
61....93.62
[illegible]
9....99⅛
C of Marsl 6s
7....99⅜
3....99¼
C of Paris 6s
3....97⅞
5....97¾
3....97⅝
½....97¾
6....97¾
50....97⅞
7....98
Dom of Can
5s, 1921

20....97¾
2....97⅞
27....97¾
Jap Gov 4½s,
sterl loan
2....92
15....91
R of Cuba 4½s
4....83
U K of Gt B &
I 5½s, 1919
23....99¼
3....99⅜
1....99⅞
5½s, 1921
6....98⅜
51....98¼
25....98⅛
9....98
8....98¼
6....98⅛
5½s, 1937
17....99
52....98⅞
NYCity4s,'59
6....91¼
4¼s, 1964
1....96
4½s,May,'57
1....100⅞
AmAgC deb 5s
2....108¼
AmHide&L6s
3....100
AmSm&Ref
temp 1st 5s
5....90½
AmT&T cv 6s
3....102⅝
2....102¾
5....102⅝
col tr 5s
11....91
AmWrPap5s,
Tr Co ctfs
12....90
Arm & Co 4½s
1....87½
A, T & S Fe
gen 4s
25....81⅞
cv 4s, 1960
1....95
RockyMtDiv4s
1....74
A C L, Lou &
N col 4s
[illegible]
ref 4s
3....72¼
2....72¼
5....72¼
4....72
1....72½
C,StP&M&O6s
3....106½
1....107
Chi & W Ind
con 4s
1....62
4....62⅜
Chile Cop 7s
1....117

col tr 6s
9....86⅜
cv 6s, rcts
p p ext
4....87¼
3....86⅞
C, C, C & StL
deb 4½s
1....78¾
3....78¾
ColF&I gen 5s
2....90
Col Indus 5s
1....74⅝
Col&So 1st 4s
2....87½
1....86¾
ref & ext 4½s
1....77⅝
Col&Tol 1st 4s
1....76¼
Comp-Tab-Rec
s f 6s
1....83½
ConGas cv 6s
1....101¼
Cons Coal Md
1st ref 5s
5....88
CornProdRef
s f 5s, 1934
15....100
Del & Hudson
1st & ref 4s
4....84
1....84¼
conv 5s
5....91
registered
5....90⅞
Den & Rio G
con 4s
2....66½
1st & ref 5s
3....46¼
Erie 1stcon 7s
1....99⅞
1st gen 4s
6....53
cv 4s, Ser D
14....48⅛
1....48½
Fla East C Ry
1st 4½s
8....81
Fre, Elk &
Mo Val 6s
1....106½
Gr Bay & W
deb ctfs B
[illegible]
registered
1....110
5s
5....93⅞
2....93½
LorillardCo7s
2....109⅞
4....110
registered
1....108¼
Louis & Nash
unif 4s
5....84½
2....85½

St L div 3s
1....55¼
Midvale Steel
col tr 5s
1....88⅝
19....88½
10....88¾
10....88⅝
2....88⅞
5....88½
27....88⅞
1....88⅝
2....88¾
Minn&StL 1st
ref 4s
2....42¼
Mo,K&T 2d 4s
ctfs of dep
1....28¼
Mo Pac gen 4s
1....59
1....59¼
5....59¼
Mob & O St L
& C gtd 4s
2....80¼
Nash-Chat &
StL 1st con 5s
1....98⅜
N YCen deb 6s
1....97¼
5....97⅝
11....97⅜
1....97⅝
2....97½
gen 3½s
1....71⅞
5....71¼
1....71⅛
3....71
deb 4s, 1934
1....82¼
2....83½
2....83
con 4s, Ser A
1....76¼
ref & imp
4½s, Ser A
1....82⅞
NY, Chi & SL
1st 4s
1....82
NY G, E L, H
& P col tr 5s
5....92¼
NY, NH & H
conv deb 6s
4....80
NY, O & W
ref 4s
[illegible]
10....92¼
Pierce Oil cv
6s, 1920
5....108½
3....109½
10....110
5....110¾
4....110½
1924
25....98½
14....98¼
5....98½
P S C s f 5s
1....76⅞

Read'g gen 4s
10....83
RioGrW 1st 4s
1....65¼
5....65
5....64
col tr 4s
10....56
RI,Ark&L4½s
1....67¼
St L, I M & S
gen 5s
1....94½
uni & ref 4s
1....80¼
4....81
Riv&Gulf4s
5....74½
St L & S F pr
lien 4s, A
5....60
3....59⅞
5....60
3....60¼
10....59⅞
1....60
pr lien 5s, B
20....74½
adj 6s
1....63¼
StLSW 1st 4s
1....66¼
1st Term 5s
1....59
SciotoV&NE4s
1....76
S A L adj 5s
1....48
6....47⅞
Sincl Oil & R
1st s f 7s
16....98½
11....98⅜
3....98⅞
32....99
1....98⅜
53....98½
28....98⅞
with war
2....114½
16....115
20....115½
1....117¾
4....117
15....117½
40....117
18....116¼
1....116
2½....116
[illegible]
U S Steel Corp
s f 5s
6....100¼
3....100⅜
Vandcon4s,A
4....80¼
Westn Elec 5s
2....97½
Westn Pac 5s
1....82½
West Sh 4s
1....75
Wilson & Co
1st 6s
2....99⅜

BID AND ASKED QUOTATIONS

FOREIGN ISSUES.

Closing quotations for Government and municipal bonds:

	Bid.	Asked.
Am. For. Sec. 5s	99⅝	99¾
Anglo-French 5s	96⅞	97
Argentine 5s	80¼	84
Dom. of Canada 5s, 1921	97⅝	97⅞
Dom. of Canada 5s, 1926	96¾	97
Dom. of Canada 5s, 1931	97	97⅛
Chinese Government 5s	69⅞	70
Republic of Cuba ext. 5s, 1944	99	..
Republic of Cuba ext 5s, 1949	91⅛	93½
Republic of Cuba ext. 4½s, 1949	82⅞	84½
Dominican Republic 5s	91	..
City of Bordeaux 6s	99¼	99⅝
City of Lyons 6s	99¼	99⅝
City of Marseilles 6s	99¼	99⅝
City of Paris 6s	97⅞	98
Japanese 4½s	91	91½
Japanese 4½s, second series	91	91¼
Japanese 4s	75½	75⅝
City of Tokio 5s	81⅛	81½
Un. K. of Gt. Br. & Ir. 5½s, 1919	99[illegible]	99½
Un. K. of Gt. Br. & Ir. 5½s, 1921	98⅛	98⅜
Un. K. of Gt. Br. & Ir. 5½s, 1937	98⅞	99
United States of Mexico 5s	65	80¼
United States of Mexico 4s	55	58
Russian Government 4s. 1894	23	..

UNITED STATES ISSUES.

Closing quotations for Government bonds:

	Bid.	Asked.		Bid.	Asked.
2s, r, 1930.	98½	99¼	Pan 2s, c, 1938	98½	..
2s, c, 1930.	98½	99¼	Pan 3s, r, 1961	87	92
3s, r, 1946.	89	92	Pan 3s, c, 1961	87	92
3s, c, 1946.	89	92	P I 4s, '34.	90	96
4s, r, 1925.	105¾	106½	P I 4s, '35.	90	96
4s, c, 1925.	105¾	106½	P I 4s, '36.	90	96
Pan 2s, r, 1936	98½	99¼	Dist of C 3-65s	97	100
Pan 2s, c, 1936	98¼	..			
Pan 2s, r, 1938	98½	99¼			

STOCKS.

Closing quotations for stocks in which there were no transactions:

	Bid.	Asked.		Bid.	Asked.
Adams Ex.	35	36	Asso D G 1st pf.	67	..
Alb & Sus.	..	185	Do 2d pf.	67	..
Am Ag Ch pf.	99⅞	100	Bald L pf.	103¾	106
Am B N	38¾	40	B'ch Creek	29⅝	..
Do pf.	45	47	Beth Steel	76	77½
Am B Sug pf.	92¼	93	Do 7% pf	95	97
Am C pf.	101½	102	B'klyn Ed.	95	98
Am Coal	45	..	B U Gas	80	85
Am Exp	85	90	Brown Sh pf.	99⅝	101
Am Lo pf.	104	105	B, R & P.	60	70
Am M 1st pf ctfs.	51	52¾	Do pf.	90	100
Am Shipb. ex div.	100	120	Burns Bros pf.	110	115
Do pf. ex div	..	89	Bush Ter.	80	97
Am Snuff	109	115	Cal P pf.	109¾	112½
Do pf.	94	100	Can So.	45⅛	48½
Am Sug R pf.	117¾	117½	Cent Fdy.	13	21
Am T & C.	56	65	C R R of N J	203	225
Am Tob pf.	100	101	C & S A Tel	110	114
Assets R.	1½	2	C'tain-teed	31½	35
A. B & A.	6½	7	Do 1st pf	84	95
			Chi Gt W.	7⅜	7⅝

	Bid.	Asked.
Chi & Alt.	7	7½
Do pf.	..	14
C & N W pf.	129	131
Chi, St P, M & Om.	65	75
Do pf.	104	115
C, C C & St L.	33	35
Do pf.	65	68
Cl & Pitts.	67½	80
Do spec.	38	..
Clu-P pf.	104	104½
Col F pf.	105	125
Col & So.	23½	25
Do 1st pf	52	53
Do 2d pf.	43	48
Comp T R.	46¼	47¾
C I C M.	6	6½
Cont C pf.	109	..
Cont Ins.	69	70
Crex Carp.	44	54
Cruc S pf.	93½	94¼
C-Am Sug.	175	185
Do pf.	103	106
D & Co pf.	97	98
D, L & W.	176	182
Det Ed.	100	114
Det & M.	..	85
Dia Match.	112	115
D, S S & A	2½	3½
Do pf.	5½	7
Elec S B.	60	70
Elk H Coal pf.	..	47
Erie 2d pf.	18¼	19
Erie & P.	..	70
F M & S.	10	12½
Do pf.	38	39
Gen Chem.	174	185
Do pf.	102	104
Gen Cig pf	104	106
Gen M pf, ex div.	92	93
Granby C.	66	68
G, M & N.	8	9
Do pf.	31	34½
Gulf S S 1st pf.	92¼	98½
Hartman	67	70
Homestake	98	100½
Int H pf.	114	117
Int N pf.	96¼	..
Int P pf.	90	100
Int Salt.	..	54
Iowa Cent.	2⅝	4
K C, Ft S & M pf.	59	65
Kayser (J)	105	110
Do 1st pf	105	120
Kelly S T pf.	94	96
K & D M.	2	4
Do pf.	..	50
Kresge(SS)	118	..
Do pf.	106	115
Kress(S H)	65¼	66
Do pf.	105½	..
Lacl Gas.	68	70½
L E & W.	7	8¼
Do pf.	16½	17
L-W B 1st pf.	99⅞	102
Do 2d pf.	107	110
Lorill'd Co pf.	108½	120
Louis & N.	115	118
M'kay Cos.	73	75
Do pf.	64	65
Man B'ch.	½	2
Man Elev.	74	80
Man Shirt.	69	78
Marlin R.	..	71
Math Alk.	31	35
Max M 2d pf.	31	31¾
M Dep Sts pf.	106¼	108
Mich Cent.	85½	90
M & St L.	9⅝	10¼
M, St P & S S M.	89	90½
Do pf.	102	110
Do l l.	62	68
M, K & T pf.	10⅝	11
Mo Pac pf.	50½	51¼
Mon Pow.	71½	74
Do pf.	105½	..
Mor & Es.	70½	89
N, C & St L	114	117½
Nat Bisc.	[illegible]	[illegible]
Do pf.	[illegible]	[illegible]
Nat C & [illegible]	[illegible]	[illegible]
Do pf.	[illegible]	[illegible]
Nat En [illegible]	[illegible]	[illegible]

	Bid.	Asked.
Nat L pf.	108	110
Nat Rys of M 1st pf.	16	26
Do 2d pf.	9	9⅝
N Y, C & St L.	25	26½
Do 2d pf.	42	46
N Y Dock pf.	44	47
N Y, L & West	92	98
N Y, O & West	19	19⅞
Norf So.	16	18½
Norf & W pf.	70	80
North Am.	50	52
Nor Cent.	67	73
Nova Sc S.	47	51⅝
Ohio F S.	45	46
Pac Coast.	41	50
Do 1st pf	68	100
Do 2d pf.	50	70
P T & Tel pf.	87	92
Pan-Am P & T pf.	144	146
P S Steel.	29	34
Peo Gas.	48½	49½
Peo & E.	4½	5½
Pere Marq.	13½	13¾
Do pf.	39	43
Pett-Mull.	25	40
Do 1st pf	96	102
Pierce-A pf	103½	105
P, C, C & St L.	40	48
Pitts C pf.	86	87
P, F W & C	132¼	137½
Pitts S pf.	93	100
Pond C C.	14½	15½
P A Sug.	52½	54
Pr Stl Car pf.	100	102
P S, N J.	83	87
R R Sec, I C stk cfs	..	75
Rdg 1st pf.	37½	38¼
Do 2d pf.	36	38½
Rep I & S pf.	102	102½
St L S W.	16	17
Savage A.	60	61
Seab A L pf.	17½	18½
Sears-R. pf.	117	120
Shat Ariz.	12½	13
S-S S & I pf.	84	87
So P R S.	145	155
Do pf.	107	110
St'd Mill.	143	149½
Do pf.	90	92
Studeb Co pf.	98	99
Sup Steel.	38½	40
Do 1st pf	97½	98½
Third Av.	14	15
T, St L & West	..	6
Do ctfs.	..	6
Do pf.	9	18
Do pf c.	9	11
T C R T.	45	48
Do pf.	81	124
Und T pf.	111	121
U B & P.	75	80
Un Cig Sts pf.	111¼	117
Un Drug.	120½	..
Do 1st pf, ex div.	53¼	55¼
Un Dyew'd	58⅝	60
Do pf.	..	96
U S O I P pf.	58	60
U S Smelt.	48½	50
Do pf.	45⅝	47½
Va-Car Ch pf.	111½	112
Va I, C & Coke	54	57
Va R & P.	..	48
Wab pf, B.	19	21
W Md 2d pf.	18	25
W Pac pf.	53½	55
West Un.	86⅝	87
W E & M 1st pf.	63	65
W & L E.	8	8½
Do pf.	17	20
[illegible]	[illegible]	[illegible]

Exempt from Federal Income Tax
Municipal Bonds
100,000
Newark, N. J.
Water, 4½s,
1930-55
To Yield 4.45%
150,000
Cleveland, O.
Street, 5,
1920-43
To Yield 4.65%
100,000
Houston, Texas
Wharf, 5s,
1923-27
To Yield 4.85%
Descriptive circulars on request.

A. B. Leach & Co., Inc.
Investment Securities
62 Cedar St., New York
Chicago Philadelphia Boston Buffalo
Baltimore Cleveland Minneapolis

The Best Type of Public Utility Bond

is represented by a first mortgage issue, free from municipal, county and state taxes in New York State, which we are offering to yield 5⅛%. The management, the property, the financial structure, the territory, all mark the company as worthy of the consideration of conservative investors.
We shall be glad to send a descriptive circular to those interested.

Hemphill, Noyes & Co.
Members New York Stock Exchange
37 Wall Street, New York

Personal Taxes in New York State

have been increased on several occasions in recent years. Certain bonds, however, can be purchased which are *free of this tax*. We will be pleased to offer suggestions on request.

W. C. Langley & Co.
Investments
115 Broadway, New York

Free from Normal Federal Income Tax 6% to 12% in 1918

Guaranteed Stocks
which have the security and stability of
First Mortgage Bonds
Our New Booklet and Special Circular free upon request.

Joseph Walker & Sons
Founded 1855.
Members New York Stock Exchange
61 Broadway New York

For Investment

Long Term Bonds
Short Term Notes

Send for Circular "F."

Colgate, Parker & Co.
49 Wall Street, New York

STANDARD
OIL
ISSUES

WEEKLY INFORMATION

OUR "WEEKLY SUMMARY" CONTAINS AUTHENTIC INFORMATION REGARDING DEVELOPMENTS AFFECTING OIL SECURITIES VALUES AND INCLUDES A WEEKLY PRICE RANGE AND COMPLETE DIVIDEND RECORD OF STANDARD OIL ISSUES.

WE WILL PLACE YOUR NAME ON OUR MAILING LIST ON REQUEST.

CARL H. PFORZHEIMER & CO.
Dealers in Standard Oil Securities.
Phones 4860-1-2-3-4 Broad. 25 Broad St., N.Y.

TESTIMONY

The best testimonial of the character and value of an article is a persistent and permanent demand for it. When people purchase the same goods again and again, without solicitation, it is the best evidence that they are fully satisfied.

The best testimonial of the value of the service we offer to investors is the fact that a very high percentage of our clients voluntarily renew their subscriptions year after year without solicitation.

A large proportion of our steadily growing list of clients have been making use of the service continuously for from five to ten years.

Inquiries invited

MOODY'S INVESTORS SERVICE
John Moody, President.
35 Nassau St. New York City

Specialists In
Cities Service Company
Bankers Shares

A desirable security well yielding, readily marketable, and which in our opinion will sell much higher.

We invite your orders at market.

Send for Circular "T"

Claude Meeker
Specialist in Cities Service Issues
Empire Bldg., 71 Broadway, N. Y.
Telephone Bowling Green 6540

The Victory Loan will Benefit Business

THE coming Victory Loan will release a considerable amount of credit to be used in financing industry, by removing a great part of the burden of government financing now being carried by the banking system, and distributing it among thousands of large and small investors.

Through our various departments specializing in short term financing we offer exceptional facilities to merchants and manufacturers desiring temporary money.

BOND & GOODWIN
Commercial Paper—Acceptances
111 Broadway New York
Boston Chicago Minneapolis Seattle
Portland, Ore. San Francisco.

LISTED SECURITIES
Bought and Sold for Investment
OR
Conservative Margin Account
B. H. & F. W. Pelzer
Members N. Y. Stock Exchange
12 Broadway. Phone Broad 6037

INVESTMENT BONDS
J. R. Bridgeford & Co.
111 Broadway, N. Y. Tel. 2841 Rector

Mark A. Noble Theodore C. Corwin
NOBLE & CORWIN
25 Broad St. New York
Chase Nat. Bk. Babcock & Wilcox
Central Union Tr. Otis Elevator
Telephone 1111 Broad.

ROCK ISLAND SHOWS DROP IN EARNINGS

Railway Company Issues Federal and Corporate Accounting Figures for the Year.

OPERATING EXPENSES RISE

Places Total Income from All Sources at $11,373,350, as Compared with $20,622,243 in 1917.

The annual pamphlet report of the Chicago, Rock Island & Pacific Railway Company, which has just been issued, shows corporate income account and Federal operating accounts and in addition gives a combined corporate and Federal income account for the convenience of stockholders in drawing comparisons with the results of preceding years. This last account, which offers a comparison with the reports of former years, shows that 1918 total railway operating revenue increased 16.38 per cent. to $104,289,565 from $89,608,722 in 1917. 1918 are set down at $89,550,327, which was an increase of 35.59 per cent. over the preceding year, and total income from all sources was $11,373,350, as compared with $20,622,243 in 1917. After the payment of all deductions the combined earnings account showed a deficit of $1,185,792, as compared with balance of income in the preceding year amounting to $7,527,145.

Compared with the figures of the Federal income account of the road in the year just passed railway operating revenue and income were the same as in the joint statement, but the reports differed from that point on for the reason that deductions were not the same. As the result the balance of income indicated in the Federal income account is $9,217,001, which may be applied in the payment of a standard return set down as $15,883,891. This leaves a net deficit in this account of $6,666,890. Important items in the combined corporate and Federal income account follow:

	1918.	1917.
Total railway operating income	$9,729,005	$19,193,048
Total income	11,373,350	20,622,243
Total deductions	12,559,142	13,095,098
Balance of income	1,185,792	7,527,145
BALANCE SHEET ITEMS.		
Total current assets	$17,964,267	$24,519,335
Total current liabilities	18,648,070	15,268,937

Charles Hayden, President of the company, in his remarks to stockholders said:

"The average annual net railway operating income of your company for the three-year period prescribed in the act, including the net railway operating income of the Chicago, Rock Island & Gulf Railway Company, was $15,883,891.07, which is sufficient to pay the full dividends upon the preferred stocks of the company and allow a margin for the common stock of approximately 2 per cent. As no contract has yet been entered into with the Government, we have not actually received this compensation, although it has been accrued upon the books as corporate income. The Railroad Administration has advanced only $1,700,000 on account of the company's compensation, but has assisted us to procure our cash requirements from the War Finance Corporation, through demand loans secured by collateral at 6 per cent.

"Since July 1, 1918, as the company has not been receiving its compensation regularly, it has been necessary to apply to the Railroad Administration each month for the funds necessary to pay interest, rentals, dividends and maturing obligations. Only enough was furnished for immediate needs. An adequate working fund was not allowed, the cash on hand usually running from $25,000 to $100,000. Of money received in 1918 from the Railroad Administration, $1,700,000 was advanced on account of compensation and $6,000,000 was loaned on 6 per cent. demand notes secured by First and Refunding bonds as collateral.

"At December 31, 1918, the Railroad Administration, in considering the application for $3,700,000 needed for January 1, 1919, obligations required your company to transfer to the War Finance Corporation, the $6,000,000 of loans and obtain the additional $3,700,000, making $9,700,000 in all, from the War Finance Corporation. That corporation, of course, required ample collateral, which fortunately your company had on hand to provide for the loan. Because of receiving only $1,700,000 on account of compensation, your company was obliged to borrow in all $12,200,000 on short term loans."

Prices Firm on Paris Bourse.

PARIS, April 15.—Prices were firm on the Bourse today. Three per cent. rentes 62 francs 75 centimes for cash. Exchange on London 27 francs 94 centimes. Five per cent. loan 89 francs 60 centimes. The dollar ranged from 5 francs 96 centimes to 6 francs 1 centime.

EQUIPMENT BONDS.

The following are quoted on a percentage basis:

Name.	Maturity.	Rate.	Bid.	Ask.
Balt. & Ohio	1919-'27	4½	5.90	5.55
Buff., R. & P.	1919-'33	4½, 5, 6	5.95	5.65
Can. Northern	1919-'29	4½, 5, 6	6.38	6.12
Can. Pacific	1919-'28	4½	6.00	5.60
Ches. & Ohio	1919-'27	4½	6.15	5.65
Chi. & N. W.	1919-'23	4½	5.70	5.25
C., R. I. & P.	1919-'27	4½@5	6.40	5.85
C., St. L. & N. O.	1919-'24	5	5.90	5.35
Chickasaw Refin.	1919-'21	6	7.50	6.90
C., C., C. & St. L.	1919-'29	5	6.35	5.75
Del. & Hudson	1922	4½	5.85	5.50
Erie Railroad	1919-'27	4½@5	6.40	5.85
Illinois Central	1919-'26	4½@5	5.70	5.30
Louisv. & Nash.	1919-'23	5	6.00	5.50
Mich. Central	1919-'32	5 @6	6.15	5.70
Minn. & St. L.	1919-'27	5	6.45	5.85
Mo., Kan. & T.	1919-'23	5	7.00	6.05
Mo. Pacific	1919-'22	5	7.00	6.00
Mobile & Ohio	1919-'26	4½@5	6.30	5.75
N. Y. C. Lines	1919-'28	4½@5	5.95	5.55
N. Y. Cent. R. R.	1919-'32	4½	6.20	5.75
Norf. & Western	1919-'24	4½	5.65	5.30
N. Y., N. H. & H.	1919-'28	4½, 5, 6	6.50	6.00
Penn. Gen. Frt.	1919-'23	4 @4½	5.60	5.25
Reading Co.	1919-'27	4½	5.70	5.45
Seaboard A. L.	1919-'26	5 @6	6.50	6.00
Sinclair Refining	1919-'21	6	7.25	6.25
Southern Pacific	1919-'26	4½	5.75	5.35
Southern Railway	1919-'24	4½@5	6.10	5.65
Union Tank	1919-'20	5	6.10	5.50

BOSTON CURB.

	Bid.	Ask.		Bid.	Ask.
Airplane	1½	2	La Rose	26	30
Amer Oil	6½	7	Iron Bloss	40	45
Bay S Gas	5	7	Iron Cap	11	14
Bos Ariz	..	1¼	Jer Verde	60	65
Boston Ely	1⅜	1½	Majestic	9	10
Bos Mont	63	64	Mex Metals	18	20
Bohemia	75	90	Moj Tung	5	8
Begole	25	50	New Baltic	1	1¼
Butte & Lon	11	14	Nat L & Z	13	15
Calaveras	..	2	Nixon Nev	28	29
Champ, old	2	2½	Nev Doug	12	15
Chief Cons	3⅛	3¼	Oneco	20	40
Cons Ariz	1⅛	1¼	Onondaga	12	18
Con Cop	4⅞	5⅛	Pilgrim	30	40
Cortez	12	18	Rainier	75	80
Crystal	32	33	Seven Mets	27	28
Crown Res	35	45	S W Miami full paid	1¼	1¾
Denbigh	19	20	Texana	74	75
Earle Eagle	..	3	Truro	30	60
Eagle B B	2⅝	2¾	Un V Ext	36	37
Fortuna	2	3	Victoria	..	1⅛
Gold Lake	..	5	Yukon	70	90
Houghton	20	50			
Homa Oil	37	38			

CITY FINANCES.

Chamberlain's Statement of Receipts, Payments, and Balances for the Period Ended April 12.

CITY TREASURY.

Balance April 5		$17,286,944.68	
Receipts—			
Revenues	$923,725.33		
Miscellaneous	34,075.81		
Loans:			
Corporate stock notes	100,000.00		
		1,057,801.14	
		$18,344,745.82	
Payments—			
General administration	$2,874,433.89		
Redemption of city debt	2,000.00		
Interest on city debt	140.00		
		2,876,573.89	
Balance April 12			$15,468,171.93
SINKING FUNDS.			
Balance uninvested April 5		$4,847,358.61	
Receipts		884,725.51	
		$5,732,084.12	
Payments		100,155.00	
Balance uninvested April 12			5,631,929.12
Aggregate balances April 12			$21,100,101.05

MARKET AVERAGES.

STOCKS.

YESTERDAY'S RANGE.

	High.	Low.	Last.	Net Ch'ge.
25 railroads	62.11	61.71	61.88	— .11
25 industrials	94.42	93.37	94.00	+ .57
50 stocks	78.26	77.54	77.94	+ .23

DAILY RANGE OF FIFTY STOCKS.

	High.	Low.	Last.	Net Ch'ge.
April 14	77.96	77.06	77.71	+ .68
April 12	77.41	76.92	77.03	— .28
April 11	77.71	76.88	77.31	— .13
April 10	78.37	77.20	77.44	— .48
April 9	78.43	77.40	77.92	+ .29
April 8	78.14	77.20	77.63	+ .24

MONTHLY RANGE OF 50 STOCKS.

April.	—High.—		—Low.—		Last.
*1919	78.43	Apr. 9	76.14	Apr. 4	77.94
1918	69.19	Apr. 22	66.22	Apr. 11	67.56
1917	85.56	Apr. 3	79.57	Apr. 23	81.29
1916	88.78	Apr. 6	80.91	Apr. 22	85.43
1915	73.36	Apr. 26	64.54	Apr. 1	72.60

*To date.

YEARLY RANGE OF 50 STOCKS.

	—High.—		—Low.—		Last.
*1919	78.43	Apr. 9	69.74	Jan. 21	77.94
†1918	70.95	Feb. 19	64.12	Jan. 15	67.36
Full Years.					
1918	80.16	Nov. 13	64.12	Jan. 15	73.39
1917	90.46	Jan. 4	57.43	Dec. 20	65.83
1916	101.52	Nov. 20	80.91	Apr. 22	88.22
1915	94.13	Oct. 22	58.90	Feb. 24	91.33

*To date. †To corresponding date last year.

BONDS.

YESTERDAY'S CLOSE.

		—Net Change.—		
		Day.	Month.	Year.
40 issues	76.86	+.04	—.69	+.58

DAILY RANGE OF 40 BONDS.

Apr. 14	76.82	+.01	Apr. 7	76.85	—.13
Apr. 12	76.81	—.01	Apr. 5	76.95	+.08
Apr. 11	76.82	—.02	Apr. 4	76.88	—.02
Apr. 10	76.85	—.06	Apr. 3	76.90	+.04
Apr. 9	76.91	—.01	Apr. 2	76.86	+.13
Apr. 8	76.92	+.10	Apr. 1	76.73	+.13

YEARLY RANGE OF 40 BONDS.

	—High.—		—Low.—		Last.
Full Years.					
*1919	79.01	Jan. 3	76.60	Mar. 31	76.86
†1918	77.43	Jan. 31	75.77	Apr. 9	75.98
1918	82.36	Nov. 12	75.65	Sep. 27	78.18
1917	89.48	Jan. 29	74.24	Dec. 20	74.54
1916	89.18	Nov. 27	86.19	Apr. 29	88.64

*To date. †To corresponding date last year.

COTTON BULGE CONTINUES.

Market Touches New High Levels in Spite of Bearish Census Report.

The bulge in the cotton market continued yesterday, notwithstanding the publication of what was construed as a very bearish Census Bureau report on March mill consumption, and at the best figures of the day practically all of the new style contracts stood at high records. May at 27.10c was up 45 points on the day and at a new high, while July at 25.63c, October at 23.98c, and December at 23.50c were up 63 to 69 points, and also at high records. The buying which brought about this condition was general except that some of the ring traders were rather aggressive sellers in the early part of the session, and at one time succeeded in checking the advance. Liverpool, the South, and many spot interests bought and soon exhausted the ring supply of selling orders.

The Census Bureau report showed 433,720 bales consumed in March. This was within a few hundred bales of the February figures, and while it was very much below the recent estimates, which ranged from 455,000 to 462,000 bales, it was better than was predicted a month ago, and was probably a better showing than the figures would seem to indicate. The reports of backing up of spot cotton at Southern points were used extensively yesterday to help break the market, especially when the Census Bureau figures came out, but they, too, failed to accomplish much. These latter rumors, it is entirely probable, are being very much overdone. Undoubtedly the South is holding its cotton wherever it can, but best advices available say that the lower grades are being freely offered, while planters are now holding the better grades for hedges against future contracts. Since the alteration of the New York and New Orleans future contract, the Southern planters have a new problem confronting them in the form of finding ways and means for disposing of their low grades, and it is likely they are trying to force out the poor stuff first.

At the end of the day yesterday the market was up 20 to 27 points for new and old May, respectively, while more distant months were much stronger, the rise among the active options being from 35 to 70 points in the new style contracts, and 40 to 47 points in the old style contracts.

Yesterday's quotations follow:

OLD CONTRACTS.

	Open.	High.	Low.	Close.	Prev. Day.
May	25.10	25.50	25.10	25.30	25.03
July	24.30	24.95	24.30	24.95	24.49
Sept.	..	24.12	23.75	23.92	23.50
Oct	22.70	23.03	22.70	22.90	22.50
Dec.	..	..	..	23.07@23.17	22.60

NEW CONTRACTS.

	Open.	High.	Low.	Close.	Prev. Day.
May	26.80	27.10	26.75	26.85@26.92	26.65
July	25.20	25.63	25.12	25.55@25.59	25.00
Oct.	23.44	23.93	23.34	23.67@23.73	23.27
Dec.	23.00	23.50	22.97	23.27@23.30	22.81
Jan	22.77	23.20	22.77	23.25@23.40	22.63
March	22.50	23.00	22.50	22.75	22.40

The local market for spot cotton was quiet, down 5 points to 28.65c for middling upland; sales, none.

Southern spot markets were: Galveston, 27.75c; New Orleans, 26.75c; Savannah, 27c; Augusta, 25.75c; Memphis, 26.50c; Houston, 27.60c; Little Rock, 26.25c.

Yesterday's cotton statistics were:

	Yesterday.	Last Wk.	Last Yr.
Port receipts	12,304	10,493	13,534
Exports	....	18,619	6,920
Exports, season	3,657,604	3,575,068	3,099,167
N. Y. stocks	83,293	85,858	147,961
Port stocks	1,254,112	1,254,236	1,511,151
N. Y. arrivals	3,674	1,048	......

Liverpool cables: Spot cotton was in fair demand at 17.28d for middling and 19.19d for good middling; sales, 4,000 bales, of which American, 3,000 bales; imports, 7,000 bales, 3,000, American. Futures opened steady, 17 to 88 points advance and closed steady, 34 to 41 points up on the day's prices; April, 17.79d; May, 16.34d; June, 16d; July, 15.71d. Manchester: Yarns and cloths were firm.

COTTON CONSUMPTION.

March Total Much Lower Than in the Same Month Last Year.

WASHINGTON, April 15.—Consumption of cotton during March amounted to 433,720 bales of lint and 10,358 of linters, the Census Bureau today announced. Consumption in March last year was 571,443 bales of lint and 100,267 of linters.

Cotton on hand March 31 in consuming establishments was 1,462,567 bales of lint and 277,378 of linters, compared with 1,720,436 of lint and 145,766 of linters a year ago, and in public storage and at compresses 4,318,028 of lint and 200,013 of linters, compared with 3,250,951 of lint and 255,541 of linters a year ago.

Cotton spindles active during March numbered 32,642,378, compared with 33,799,976 in March last year.

Imports amounted to 15,561 bales, as compared with 14,261 in March last year.

Exports amounted to 504,238 bales, including 1,271 bales of linters, compared with 311,681 bales, including 12,687 bales of linters in March last year.

TO BUY FOREIGN STOCKS.

Investment Trusts to Sell European Credit Here Suggested.

In order that American industry may find an outlet for the products of its enormously increased capacity, and at the same time that Europe may avail itself of the products which America can supply it, Leopold Fredrick, Treasurer of the American Smelting and Refining Company, advocates the formation of "investment trusts"—corporations which will buy securities of foreign companies and sell their own shares or debentures to American investors. By organizing such investment trusts now, Mr. Fredrick believes, the American companies could take advantage of the foreign exchange situation, which greatly favors America, and also of the rather upset condition of European investment markets. Thus are two potential profits presented.

In a statement on this subject issued yesterday Mr. Fredrick said:

"Foreign nations are looking anxiously to the United States for help in their reconstruction problems. They need cotton, copper, steel, machinery, and many other of our products. They lack, however, the ready cash and credit to pay for their purchases.

"The foreign securities to be sold by them to our investors and manufacturers will go a long way toward solving the problem. Everybody agrees that it will be difficult to sell foreign securities to the investor direct. The small wage earner especially has hardly been educated through the Liberty Loan campaigns to become an investor, and it is too much to expect that he will immediately take kindly to a security which is liable to fluctuate in price violently and which may sometimes not pay him the interest punctually when due.

"It has been suggested several times during the last few months that there should be established in the United States investment trusts, which institutions would be great factors in the education of the American investor to the value of foreign securities."

COMMODITIES MARKETS.

CORN.

CHICAGO PRICES.

	High.	Low.	Close.	Prev. Close.	Last Year.
May	$1.61	$1.58⅝	$1.58⅞	$1.60½	$1.27
July	1.54⅝	1.52½	1.52⅝	1.53⅝	1.47½
Sept.	1.49⅝	1.47½	1.47⅝	1.47⅝	..

OATS.

CHICAGO PRICES.

	High.	Low.	Close.	Prev. Close.	Last Year.
May	70	68⅝	68⅞	69⅝	83⅝
July	68¼	67½	67¼	67½	..
Sept.	64⅝	63⅝	63⅞	64⅛	..

In the local cash market standard was quoted at 78½@79c; No. 2 white, 78c; No. 3 white, 78@87½c; No. 4 white, 77½@78c; ordinary clipped, 77½@79½c.

PROVISIONS.

CHICAGO PRICES.

	High.	Low.	Close.	Prev. Close.	Last Year.
Lard—					
May	30.85	30.45	30.45	30.57	25.60
July	29.60	29.05	29.32	29.47	25.92
Ribs—					
May	28.87	28.45	28.85	28.85	24.05
July	27.00	26.35	26.60	26.65	24.52
Pork—					
May	53.75	52.55	53.50	53.25	47.85
July	49.90	48.80	49.70	48.25	..

COFFEE.

Range of prices:	High.	Low.	Closing Bid.	Prev. Close.
March	14.75	14.70	14.70	14.66
May	16.09	16.00	16.02	16.00
July	15.84	15.75	15.78	15.78
September	15.15	15.11	15.11	15.08
December	14.74	14.67	14.70	14.68

RYE.

	High.	Low.	Last.
May	$1.72½	$1.69⅝	$1.69⅝
July	1.68	1.67	1.67

BUTTER AND EGG MARKET.

BUTTER.—Receipts yesterday 9,151 pkgs. The supply is fairly liberal and prices eased off about ½c on most grades of creamery, but at the decline buyers took hold well and there was fairly active trading. Feeling steady at the close. Renovated holding up fairly well. Ladles and packing stock a little easier. Creamery, higher than extras, a pound, 62¾@63½c; extras, 92 score, 62½; firsts, 88 to 91 score, 61@62c; seconds, 83 to 87 score, 59@60½c; lower grades, 56@58c; unsalted, higher than extras, 64@64½c; extras, 63@63½c; firsts, 61¼@62½c; seconds, 60@61c; State dairy tubs, finest, 61@62c; good to prime, 57@60c; common to fair, 47@56c; renovated, extras, 50@51c; firsts, 48½@49½c; lower grades, 45@47c; imitation creamery, firsts, 48@49c; ladles, current make, firsts, 46@47c; seconds, 44@44½c; lower grades, 42@43½c; packing stock, current make, No. 1, 43½@44c; No. 2, 42½@43c; lower grades, 39@42c.

EGGS.—38,330 cases. Arrivals continue liberal and tone is unsettled. Some storage packings can be bought in the Northwest a little lower than a week ago, but prices demanded are still higher in relation to values here. Ordinary and under grades favor the buyer, but the full range of values shows no material change. Dirties weak, with outside quotation extreme. Nearby white eggs were quiet yesterday owing to the Jewish holiday, and there was some accumulation. Most receivers, however, report ability to move their finest goods at sustained prices, partly on orders for delivery later in the week. Fresh gathered, extras, a dozen, 45½@46c; storage packed, extra firsts, 44½@45c; firsts, 43@44½c; gathered, extra firsts, 44@44½c; firsts, northerly sections, 41½@43½c; southerly sections, 40½@43c; seconds and poorer, 38@40c; dirties, No. 1, 38½@39½c; No. 2 and poorer, 35@38c; checks, good to choice, dry, 37½@38½c; under grades, 35@37c; State, Pennsylvania, and nearby Western, hennery whites, fine to fancy, 51@52c; ordinary to prime, 46@50c; gathered whites, ordinary to fine, 46@50c; Pacific Coast, good to fine, 48@49c; Western and Southern, gathered whites, 44@50c; State, Pennsylvania, and nearby hennery browns, 46@47c; gathered brown and mixed colors, 42@46c; duck eggs, nearby Indian Runner, fancy, 66@68c; Baltimore, 66@67c; Virginia, 58@66c; Western and other Southern, good to prime, 58@63c; far Southern, common to fair, 50c; goose eggs, 80c@$1.

SHORT TERM NOTES.

Government and Municipal Loans.

Security.	Rate.	Due.	Bid.	Ask.	Yield.
Argen. Govt.	6	May 15,'20	98¾	99¼	6.80
Dom. of Can.	5	Aug., 1919	99⅝	99⅞	5.50
Gov. of N. F.	6	July, 1919	99½	99⅞	5.50
Norway Gov.	6	Feb., 1923	99⅝	100¼	5.85
Prov. of Que.	5	Apr., 1920	98¼	99	5.50
Russian Gov.	6½	June, 1919	58½	59½	..
Do rubles	5½	Feb. 14,'26	118	123	..
Russian Govt.	5½	Dec., 1921	52	54	..
Swiss Gov.	5	Mar., 1920	99	99½	5.50

Company Issues.

Security.	Rate.	Due.	Bid.	Ask.	Yield.
A. B. Mag. C.	7	Jan., '20-22	99¼	100½	6.65
Am. Cot. Oil	5	Sep., 1919	99½	99⅝	5.50
Am. Cot. Oil	7	Sep., 1919	100⅛	100½	5.75
Am. P. & L.	6	Aug., 1921	90	96	9.00
Am. Thread	6	Dec., 1928	101	102	5.75
Am. T. & T.	6	Feb., 1924	99⅝	99⅞	6.10
Am. Tob. Co.	7	Nov., 1919	100⅝	100⅞	5.25
Am. Tob. Co.	7	Nov., 1920	101⅜	102¼	5.40
Am. Tob. Co.	7	Nov., 1921	102¼	102⅞	5.90
Am. Tob. Co.	7	Nov., 1922	102¾	103¼	5.90
Am. Tob. Co.	7	Nov., 1923	103½	103⅞	5.95
Ark. Val. Ry., L. & P.	6	July, 1919	98	100	7.00
B. & O. R. R.	5	July, 1919	99⅝	99⅞	6.20
Beth. S. Corp.	7	July 15,'19	100⅛	100⅜	5.75
Beth. S. Corp.	7	July 15,'20	101¼	101½	5.95
Beth. S. Corp.	7	July 15,'21	101⅜	101⅝	6.40
Beth. S. Corp.	7	July 15,'22	101¼	101½	6.45
Beth. S. Corp.	7	July 15,'23	101¼	101½	6.30
Can. Pac. Ry.	6	Mar. 2,'24	100½	100⅞	5.80
Cen. Arg. Rys.	6	Feb., 1927	87½	89	7.90
Chi. Pn. Tool.	6	Oct., 1920	99	100	6.00
Chi. Pn. Tool.	6	Oct., 1921	98¼	99¼	6.20
Chi. B. & Q.	4	July 19,'21	95½	95¾	5.85
C., R. I. & P. R.	6	Feb., 1922	98	98½	6.55
Con. G&P. Balt.	7	Aug. 1922	100½	101	6.40
Cub.-Am. Sug.	6	Jan., 1920	99⅝	100¼	5.40
Cub.-Am. Sug.	6	Jan., 1921	99⅝	100⅜	5.60
Cud'hy P. Co.	7	July 15,'23	101½	102¼	6.40
Del. & Hud.	5	Aug., 1920	98⅝	99	5.80
Duq. Lt. Co.	6	July, 1921	99¼	99¾	610.
Fed. Sug. R.	5	Jan., 1920	98	99¼	5.75
Gen. Electric	6	July, 1919	100¼	100½	5.20
Gen. Electric	6	July, 1920	100½	100⅞	5.40
Gt. A. & P.	6	June, 1921	99	99½	6.25
Gt. Nor. Ry.	5	Sep., 1920	98⅝	98⅞	5.90
Hocking Val. R. R. Co.	6	Mar., 1924	97	97¾	6.50
L. G. & E.	7	Sep., 1920	96½	99½	7.50
M. V. C. & E.	5	May, 1922	86	87½	9.25
Met. Edison	6	Dec., 1920	92	97½	7.75
N. Y. Central	5	Sep., 1919	99⅝	99⅞	5.75
Okla. G. & E.	6	June, 1919	98	100	8.00
Ott. Ry. & L.	7	Dec., 1920	95	99	6.00
Ott. Ry. & L. 1st & ref.	5	June, 1924	88	91	..
Penn. Co.	4½	June 15,'21	97	97½	5.75
Phil. Co.	6	Feb., 1922	96	96¾	7.40
Pitts. & S. R. R.	6	Mar., 1920	99⅝	100¼	6.00
Proc. & Gam.	7	Mar., 1920	101¼	101⅝	5.75
Proc. & Gam.	7	Mar., 1921	101⅝	102¼	5.80
Proc. & Gam.	7	Mar., 1922	102¼	103¼	5.80
Proc. & Gam.	7	Mar., 1923	103½	104	5.80
Pub. S. Corp.	7	Mar., 1922	96⅝	97½	7.95
Roch. R. & L.	7	Sep., 1921	100	101	6.55
San Diego C. G. E. E.	6	Dec., 1922	91	96	7.50
Shawing. W.	6	Dec., 1919	103½	104½	..
St. G. & E. sec.	7	Sep., 1921	96	100	8.00
Southern Ry.	6	Mar., 1922	99¼	99⅝	6.15
Stude. Corp.	7	Jan., 1921	100	100⅝	6.00
Stude. Corp.	7	Jan., 1929	97	98	7.25
United Lt. & Ry. Sec.	6	May, 1920	97	99	7.25
U. L. & Ry. sec.	7	Apr., 1923	97	99	7.38
Utah S. Corp.	6	Sep. 15,'22	91	93	8.35
W. E. & M.	6	Feb. 19,'20	99⅝	100¼	5.90

America's Future Abroad

As business conditions shape themselves more clearly it becomes increasingly apparent that the future of American business lies in the export field. The American Foreign Banking Corporation is organized especially to assist American merchants and manufacturers in extending their business abroad. Our thirty-eight stockholding banks throughout the United States and Canada, and our branches and affiliations throughout the world make our facilities as an export bank of particular advantage.

Our officers will be glad to confer with you.

American Foreign Banking Corporation
56 Wall Street
New York

New Mex. & Ariz. Land Co.
Gillette Saf. Raz. Stk. & Nts.
Pacific Gas & Elec. Co. Stks.
Tenn. Ry., Lt. & Pow.
Standard Gas & Elec.
Amer. Lt. & Trac.
Western Power
Amer. Gas & Elec.
City Investing Co.
Standard Oil of Calif.
Standard Oil of N. Y.
Texas & Pac. Coal & Oil
Commonwealth P., Ry. & Lt.
Bought, Sold, Quoted
MacQuoid & Coady.
Members New York Stock Exchange
14 Wall St., New York. Tel. Rector 9970

Ry. Steel Spring Co.
Natl. Enaml. & Stamp. Co.
Our analyses free upon request.
Coggeshall & Hicks
Members New York Stock Exchange
128 Broadway 203 West 79th St.
New York City

Carib Syndicate Ltd.
STOCK & RIGHTS
GEO. A. HUHN & SONS
Members New York Stock Exchange
111 Broadway, N. Y. Tel. Rector 5340
1418 Walnut St. Philadelphia, Pa.

Established 1850
H. Hentz & Co.
Members of
N. Y. Stock Exchange
N. Y. Cotton Exchange
N. Y. Coffee & Sugar Ex'ge.
N. Y. Produce Exchange
Chicago Board of Trade
Cotton Futures & Securities
22 William Street, N. Y.
35 Congress St., Boston, Mass.

RUSSIAN CURRENCY AND BONDS
Bought & Sold On Order.
Shuman & Seligmann
Members New York Stock Exchange
30 Broad St., N. Y. Tel. Broad 7270

Stone & Webster
Investment Securities
120 Broadway, New York.
Telephone: Rector 6020.
Boston Chicago

International Motors Com.
Hendee Manufacturing Co.
Splitdorf Electrical Co.
FILOR, BULLARD & SMYTH
Members N. Y. Stock Exchange
61 BROADWAY NEW YORK.
Telephone Bowling Green 9840

LIBERTY BONDS
Bought & Sold for Cash
Recommended for Investment
Crawford, Patton & Cannon
Established 1903
Members N. Y. & Phila. Stock Exchanges
61 Broadway, New York
Philadelphia Office, Morris Building.

WE OFFER
Columbia Graphophone Pfd.
To Net About 7½%
Markoe, Morgan & Co.
Members New York Stock Exchange
120 Broadway, N. Y. 'Phone 9710 Rector.

F. M. Dyer & Co.
High-Grade Investment Securities
24 Broad Street, New York City
Telephone 3620 Rector.
Boston New Haven

At the time of each issue we offered our services to our clients in the making of their **patriotic subscriptions** to the four **"Liberty Loans."**

WE NOW ADVISE
AS A BUSINESS PROPOSITION
SUBSCRIPTIONS TO THE
NEW VICTORY LIBERTY LOAN
and we shall be glad to make all arrangements without charge.

KIDDER, PEABODY & CO.
17 Wall Street 115 Devonshire Street
NEW YORK BOSTON

A 5% FEDERAL INCOME TAX EXEMPT NOTE AT PAR

$200,000
CITY OF NEWPORT NEWS, VA.
5% MUNICIPAL NOTES
Due April 1, 1921

Newport News, with an estimated population of 75,000 in 1919, is situated at Hampton Roads, on one of the finest natural harbors on the Atlantic Coast. The city is the terminus of the Chesapeake & Ohio Railroad and has railway connection with Norfolk, Old Point Comfort and Portsmouth. It is served by several trans-Atlantic lines, steamers to Baltimore, New York and Boston and other coastwise points.

PRICE 100 AND INTEREST

Circular fully describing the above will be furnished upon request.

R. M. GRANT & CO.
31 Nassau Street
NEW YORK
Boston Chicago

HORNBLOWER & WEEKS
42 Broadway
NEW YORK
Boston Chicago

We Specialize in
New York City
New York State
and other
Municipal Bonds
Quotations for purchase, sale or valuation on request
Herrick & Bennett
Members N. Y. Stock Exchange
66 Broadway New York
Telephone—Rector 9060

Sinclair Oil Option Warrants
Each warrant carries right to buy 25 shares at 47½ until Aug. 1, 1919.
Specialists in Dividend Scrips & Rights
McDONNELL & CO.
Members New York Stock Exchange
120 BROADWAY Phone—Rector 7800

War Finance Corporation 5s
CHAS. E. QUINCEY & CO.
Members New York Stock Exchange
Specialists in U. S. Government Bonds
80 Broadway, N. Y. Tel. Rector 1990

CENTRAL UNION TRUST CO.
of New York.
80 Broadway
BRANCHES
5th Avenue at 60th Street
Madison Avenue at 42nd Street
5th Avenue at 38th Street
Capital, Surplus and Undivided Profits $30,000,000

Exceptional Facilities for Manufacturers and Exporters in Scandinavian Countries
Scandinavian Trust Company
56 Broadway New York
Capital and Surplus.......$2,500,000

Bonds for Investment
Hambleton & Co.
Baltimore New York

Packard Motor Car
Texas Pacific Coal & Oil
Title Guarantee & Trust
McCLURE, JONES & REED
Members New York Stock Exchange
115 Broadway 'Phone 7662 Rector

Financial Service in Both Boroughs

The Clark Street Tunnel Opening

The Brooklyn Trust Company welcomes the opening of the Clark Street Tunnel as affording additional convenience to the patrons of its offices in both Boroughs.

Our offices in the business and financial center of Brooklyn and in the Wall Street District, respectively, are within easy reach of either of the Subways, now linking still more closely the commercial and industrial life of Brooklyn and Manhattan.

If you have not yet considered the advantages of banking with a Brooklyn institution, with complete Trust Company and Safe Deposit facilities, this new transit development suggests the advisability of investigating now.

BROOKLYN TRUST COMPANY
Brooklyn Manhattan
Main Office: 177 Montague St. Wall St. and Broadway
Bedford Branch: Fulton Street and Bedford Avenue

NOW READY
ALL INVESTORS should read the introductory article to the January, 1919, Quarterly Supplement (price 10c. post free) of
"THE 100 BEST INVESTMENTS"
Entitled "Investment Under Present-Day Conditions"
which deals fully and frankly with the present position and outlook of affairs from the point of view of the investor, large or small. The Quarterly Supplements contain up-to-date details of 100 specially selected securities, covering the whole available field of investment—from Government Loans to Ordinary Shares in Industrial Companies—particulars of further investments considered worthy of attention, a number of useful tables and hints of value to every one concerned with the remunerative employment of capital.
THE ANNUAL VOLUME (Published in July) QUARTERLY SUPPLEMENTS (Published January, April and October)
Publishers: The British, Foreign and Colonial Corporation, Ltd., Investment Bankers
57, BISHOPSGATE, LONDON, E. C. 2
THE JANUARY QUARTERLY SUPPLEMENT
Price 10 Cents Post Free
MAY BE OBTAINED FROM "SERVICE DEPARTMENT"
ALBERT FRANK & CO., *Advertising Agents*
26 Beaver Street, New York Telephone Broad 3831

100 Years of Commercial Banking
CHATHAM & PHENIX NATIONAL BANK
Capital & Surplus $5,000,000
Resources over $100,000,000
149 Broadway, (Singer Bldg.)
And 12 Branches

Otis Elevator Com. & Pfd.
Amer. & British Mfg. Pfd.
Stone, Prosser & Doty
52 William Street, New York
Telephones Hanover 7733-7734-7735

Selected Investment Securities

We own and offer subject to previous sale and change in price, a part of the

$2,500,000
OKLAHOMA GAS AND ELECTRIC COMPANY

one year 7% Gold Notes Dated April 1, 1919

Price 99½ and Interest to yield over 7.50%

Denominations, $100, $500, $1000

Descriptive circular on request. Send for Booklet 612 and list of other securities

Partial Payment Plan when desired

Bankers Mortgage Co.
CAPITAL $2,000,000
Des Moines, Iowa

CHICAGO 208 South La Salle St. Harrison 8200
NEW YORK 512 Fifth Avenue Vanderbilt 2712

Write the Nearest Office

KN&K New York

Founded 1852

Buying Experience

Do not gain experience at the cost of depleted capital. If you make an unfortunate investment, you have bought experience and it has cost the amount of your loss.

We specialize only in securities of the highest grade and can offer you the service that is needed by every investor. Consult us before you buy or sell.

Knauth-Nachod & Kuhne
Members New York Stock Exchange
Equitable Building, New York City

Hercules Petroleum Company

Par Value $10.00

Dividends 1% monthly. Present earnings at rate of 20% per year.

Company owns modern refinery at Dallas, Texas, and approximately 5,000 acres of leases in the Ranger District, Texas.

Price to net about 12%

Actively Traded in on New York Curb.

Send for full descriptive circular.

DAVIS & BAYLISS
60 Broadway, New York
Telephone: Rector 8154

Hercules Petroleum Co.

(Par Value $10.00)

Dividends—Rate of 12% per year, payable 1% monthly.

Earnings—at present time at rate of 1¾ times dividend on Class A Stock—estimated for this year at rate of 45%.

Company owns modern refinery at Dallas, Texas, and approximately 5,000 acres of leases in the Ranger District, Texas.

Price to net about 12%

Send for full descriptive Circular H. T.

Farson, Son & Co.
Members New York Stock Exchange.
115 Broadway, New York, N. Y.

American Brass
American Chicle
Borden's Condensed Milk Co.
National Surety
New Jersey Zinc
Otis Elevator Co.

Private Wires to
HARTFORD MONTREAL
WILMINGTON TORONTO
PHILADELPHIA

JENKS, GWYNNE & Co
15 BROAD ST
TEL. HANOVER 7474
MEMBERS N.Y. STOCK EXCHANGE
AND N. Y. COTTON EXCHANGE.

First Nat. Bank STOCK

CLINTON GILBERT
2 Wall St., N. Y. Tel. 4848 Rector

James M. Leopold & Co.
Members New York Stock Exchange
7 Wall St., N. Y. Tel.: Rector 1030

Automatic Elec. Co.
Ward Baking Company
N. Y. Honduras & Rosario Mines

Inquiry invited on any listed or unlisted security.

Porto-Rican Amer. Tob.
U.S. Finish'g Com. & Pfd.

Moyse & Holmes
Members New York Stock Exchange
Telephones Rector 2008-9-10
67 EXCH. PLACE NEW YORK

OPEN CLARK STREET LINE.

New Route Doubles Subway Service Between the Two Boroughs.

The New Clark Street tunnel, for the use of Interborough subway trains operating on the west side of Manhattan, was placed in service four minutes past midnight yesterday morning, and by noon yesterday the success of the through service was assured. Within a few hours after daylight more than 2,000 tickets had been sold at the Clark Street station, and about half as many at Borough Hall, where the two lines of the system, the old and the new, meet.

There was no confusion, the passengers apparently understanding the plan of operation, and appearing to be anxious to try it. In case of a strike on the Brooklyn Rapid Transit system the Interborough lines will suffer greatly from congestion, and the Public Service Commission and the Interborough Company are co-operating to increase the service on the lines running between the two boroughs.

The new service takes passengers on west side trains direct to the Atlantic Avenue terminal in Brooklyn, thus making unnecessary a change to the east side lines via the Forty-second Street shuttle or overland at Wall or Rector Street. The new service doubles the number of trains operating between the two boroughs. If the travel divides as expected, a 100 per cent. improvement in the daily operation is looked for. It also means that the people of Brooklyn will have direct express service to Times Square, and to all of the theatre, hotel, and principal shopping district of Manhattan and north to Van Cortlandt Park.

FINANCIAL NOTES.

The National City Company has issued a pamphlet on acceptances, which is indexed and contains all official regulations, rulings, and opinions of counsel of the Federal Reserve Board to date.

The Gotham National Bank announces that it has established a bond department, under the direction of John G. Scattergood, Vice President.

Imbrie & Co. are distributing a review of the economic and industrial development of the United States from 1790 to 1918, prepared by E. Kerr.

Allan A. Ryan has been elected a Director and Chairman of the Board of the Morton Petroleum Company, which has holdings in the Ranger field in Texas. The company is operating jointly with the Standard Oil Company of Ohio and the Prairie Oil and Gas Company.

Louis D. Stanton, former Assistant Treasurer of the Guaranty Trust Company, has been admitted to membership in the Stock Exchange firm of R. H. Simpson & Co.

Weather in Cotton and Grain States.

Special to The New York Times.

WASHINGTON, April 15.—Forecast:

N. C.—Showers Wed., cooler in w. and c.; Thursday probably fair.

S. C.—Showers Wed., cooler in w.; Thurs. probably fair.

Ga.—Thunder showers Wed., cooler in n. and w.; Thurs. probably fair.

Fla.—Thunder showers Wed., except fair in extreme s.; Thurs. probably fair.

Ala.—Fair Wed., except thunder showers in s. e.; Thurs. fair.

Miss.—Fair Wed.; Thurs. fair, warmer.

Tenn.—Partly cloudy in w., showers in e. Wed., cooler in n. e.; Thurs. fair.

Ky.—Cloudy and cooler Wed., showers in c. and e.; Thurs. fair, warmer.

Ind.—Cloudy Wed., showers in n. and e., cooler in s.; Thurs. fair, warmer.

Mich.—Cloudy Wed., rain or snow in s.; Thurs. probably fair and slightly warmer.

Ohio—Showers Wed., cooler in e. and s.; Thurs. probably fair.

DECLARED DIVIDENDS.

Company.	Rate.	Period.	Payable.	Hold. of Record.
Am. Sumatra Tob.	2½	Q	May 1	Apr. 25
Do. pf.	3½	SA	Sep. 1	Aug. 15
At., Top. & S. F.	1½	Q	June 2	May 2
Cent. of N. J.	2	Q	May 1	Apr. 26
General Cigar	$1	Q	May 1	Apr. 24
Taylor-W. I. & S.pf.	1¾	Q	May 1	Apr. 24
Wilson & Co.	1¼	Q	May 1	Apr. 26

MINING STOCK QUOTATIONS.

SAN FRANCISCO.

Alta	.02	Jacket	.06
Andes	.25	Mexican	.49
Best & Belcher	.14	Ophir	1.15
Bullion	.01	Overman	.04
Caledonia	.10	Savage	.25
Chollar	.08	Seg. Belcher	.01
Con. Imperial	.01	Sierra Nevada	.27
Con. Virginia	1.30	Union Con	.55
Exchequer	.01	Utah	.03
Gould & Curry	.07	Mexican dollars	.77½
Hale & Norcross	.17		

TONOPAH.			
Belmont	3.00	Reno	.14
Cash Boy	.11	Revert	.18
Halifax	.18	Rosetta	.84
Jim Butler	.38	Silver Divide	.27
McNamara	.70	Silver King	.27
Midway	.58	Syndicate	.13
Mizpah	.09	Tonopah Divide	9.95
Monarch Pitts	.08	Tonopah Dividend	.46
Montana	.20	Trilby	.15
North Star	.08	Verdi	.50
Rescue	.11	Victory	.63
Tonopah Ext.	2.30	Wonder	.44
Tonopah 76	.10	GOLDFIELD.	
West End	1.75	Atlanta	.05
West Tonopah	.21	Blue Bull	.06
DIVIDE.		Booth	.30
Allied	.15	Crackerjack	.05
Annex	.14	Florence	.35
Alto	.35	Goldfield Con	.16
Belcher	.36	Goldfield Merger	.05
Ben Hur	.13	Great Bend	.06
Brougher	1.05	Jumbo Ext.	.13
Consolidated	.44	Kewanas	.05
Extension	.89	Lone Star	.10
East Divide	.29	Red Hills	.04
Gold Reef	.58	Silver Pick	.09
Gold Wedge	.15	Spearhead	.13
Gold Dome	1.17½	OTHER DISTRICTS.	
Grimes	.29	Como	.55
Hasbrouck	.55	Manhattan Con	.73
High Divide	.25	Mayflower	.08
Junior	.14	Nevada Hills	.03
Keystone	.14	Packard	.20
Mohawk	.21	Rochester	.20
North Divide	.08	Round Mountain	.38
Operator	.14	United Eastern	5.00
		White Caps	.20

COLORADO SPRINGS.

	Bid.	Asked.		Bid.	Asked.
Cresson	5	5⅛	Isabella	5¼	5½
Dr. Jackpot	4¼	5	McKinney	6	9
Elkton	5⅝	7	Portland	93	100
El Paso	15	30	U. Gold M.	19¼	20
Golden C.	185	191	Vindicator	38	40
Granite	15	..	Rose Nicol.	9⅛	12

DIVIDENDS.

F. W. WOOLWORTH CO.

COMMON STOCK DIVIDEND NO. 28.

April 9, 1919.

The Board of Directors have this day declared a quarterly dividend of Two ($2.00) dollars per share on the Common Capital Stock, payable June 1st, 1919, to stockholders of record at the close of business May 1st, 1919. Stock books will be closed from 3:00 P. M. May 1st, 1919, to 10:00 A. M. May 22nd, 1919, on account of the annual meeting of the Company, which will be held May 21st, 1919. Checks will be mailed.

C. F. VALENTINE, Secretary.

ATLAS POWDER COMPANY

Wilmington, Del., April 1, 1919.

The regular quarterly dividend of 1½% on the Preferred Stock of the Company has been declared payable May 1st, 1919, to stockholders of record at the close of business on Saturday, April 19th, 1919. Stock transfer books will be closed against the transfer of Preferred Stock with the close of business on Saturday, April 19th, 1919, and reopened at 9:00 o'clock A. M. Thursday, May 1st, 1919.

LELAND LYON, Treasurer.

Commonwealth Bank

New York, April 15th, 1919.

The Directors have this day declared a semi-annual Dividend of FIVE (5) PER CENT., free of tax, payable May 1st next, to the shareholders of record at the close of business April 15th, 1919.

GEO. F. A. OLT, Asst. Cashier.

Fort Worth Power & Light Company

Preferred Stock Dividend No. 31.

The regular quarterly dividend of one and three-quarters (1¾%) per cent. on the Preferred Stock of Fort Worth Power & Light Company, has been declared, payable May 1, 1919, to stockholders of record at the close of business April 21, 1919.

T. B. YARBROUGH, Treasurer.

MUNICIPAL BONDS
Yielding from 4.25 to 5.50%

These bonds have various maturities and are

FREE FROM FEDERAL INCOME TAX

Descriptive circular "T-8" on request.

GRAVES, BLANCHET And THORNBURGH
Gardner Bldg. Toledo, Ohio.

Liberal Interest on daily balances

Metropolitan Trust Company
of the City of New York
60 Wall Street. 716 Fifth Avenue.

EXPECTS LUMBER TO RISE.

C. S. Keith Tells Illinois Legislators the Outlook.

CHICAGO, April 15.—Charles S. Keith of Kansas City, President of the Southern Pine Association, told the Legislative Commission investigating the prices of building materials today that the present price of lumber was lower than it would be at any time in five years. He said that the increased cost of production, depletion of raw material in this country, and the increased demand from Europe to rebuild the areas devastated by war were certain to mean higher prices for lumber.

Mr. Keith submitted statistics in support of his statement.

More Railway Payments Fixed.

WASHINGTON, April 15.—Among the contracts signed by Director General Hines, covering annual 'Government compensation to railroads, are the following: Nashville, Chattanooga & St. Louis, $3,182,000; Buffalo Creek Railroad, $400,000; Detroit & Mackinac, $310,000; Cumberland & Pennsylvania, $225,000; Kansas City, Mexico & Orient, $150,000.

Kingsbury Made City Bank Director

Nathan C. Kingsbury, Vice President of the American Telephone and Telegraph Company, was yesterday elected a Director of the National City Bank.

Commends Memorial Trees.

Park Commissioner Francis D. Gallatin received yesterday from Charles Lathrop Pack, President of the American Forestry Association, a telegram accepting the invitation to be present at the planting of sixty American elms in Central Park on Labor Day, as a memorial to the American war dead, in which he expressed the appreciation of the association for this form of memorial. "We are receiving reports from all parts of the country saying that these memorial trees are being planted to make a national honor roll. The arbor days this year will see more extensive tree planting than ever before," said Mr. Pack.

NEW YORK CITY BONDS

	Yesterday. Bid.	Yesterday. Ask.	Monday. Bid.		Yesterday. Bid.	Yesterday. Ask.	Monday. Bid.
4½s July, 1967	100¾	101	100¾	3½s Nov., 1955	81½	..	81½
4½s June, 1965	100¾	101	100¾	3½s Nov., 1954	81½	82½	81½
4½s Mar., 1963	100¾	101¼	100¾	3½s May, 1954	81½	..	81½
4½s Nov., 1957	100¾	101	100¾	The following are quoted on a percentage basis:			
4½s Mar., 1957	100¾	101	100¾	4½s 1924-1931	4.70	..	4.70
4¼s Mar., 1960-30	96	96½	96	4½s 1921-1923	4.70	..	4.70
4¼s Mar., 1964	96	96½	96	4½s 1919-1920	4.70	..	4.70
4¼s Mar., 1962	96	96⅝	96	4½s 1918-1923	4.70	4.50	4.70
4¼s Apr., 1966	96	96⅝	96	4¼s 1924-1932	4.70	..	4.70
4¼s Sept., 1960	96	96⅝	96	3½s 1940-1953	4.65	4.50	4.65
4s May, 1959	91	91⅝	91	3½s 1930-1939	4.70	4.60	4.70
4s Nov., 1958	91	91⅝	91	3½s 1922-1929	4.70	4.60	4.70
4s Nov., 1957	91	91⅛	91	3½s 1919-1921	4.70	4.60	4.70
4s Nov., 1956	90½	91	90½	3s 1940-1953	4.65	4.50	4.65
4s Nov., 1955	90½	91	90½	3s 1919-1925	4.70	4.60	4.70
4s Nov., 1936	91⅝	93½	91⅝	3s 1926-1930	4.70	4.60	4.70
4s May, 1919	99½	..	99½				

PUBLIC UTILITIES

Sales.		High.	Low.	Bid.	Asked.
875	Cities Service	357	355	355	358
1,550	Cities Service pf.	79½	79	79	79½
$105,500	Cities Service deb. B 7s.	129½	128¾	128¾	129¼
215,500	Cities Service deb. C 7s.	102½	101⅞	101⅞	102½

	Bid.	Asked.		Bid.	Asked.
Adiron Electric Power	13½	15	Miss River Power	10	12
Adiron Elec Power pf.	74	75½	Miss River Power pf.	40	44½
Am Gas & Electric	131	134	Northern Ohio Electric	17	20
Am Gas & Electric pf.	42	44	Northern Ohio Elec pf.	55	58
Am Light & Traction	234	236	Northern Ont L & P.	11	15
Am Light & Trac pf.	97	99	Nor Ont Lt & Pow pf.	56	62
Am Power & Light	55	59	Northern States Power	70	72
Am Power & Light pf.	75	80	Northern States P pf.	90	92½
Am Public Utilities	10	15	Northern Texas Elec	49	54
Am Public Utilities pf.	32	37	Northern Tex Elec pf.	70	75
Am W W & Electric	5	6	Pacific Gas & Electric	56½	57½
Am W W & E 1st pf.	59	64	Pacific Gas & Elec pf.	88½	90
Am W W & E partic.	9	12	Puget Sd Trac, Lt & P.	16	18
Carolina Power & L.	32	35	Puget Sd T, L & P pf.	67½	69½
Colorado Power	22	24½	Ry & Light Secur pf.	80	..
Colorado Power pf.	96	100	Republic Ry & Light	22½	23
Columbus Electric pf.	70	75	Republic Ry & L pf.	60	62
Com Pow, Ry & Lt.	22½	24	Southern Cal Edison	89	91
Com Pow, Ry & L pf.	46½	48	Southern Cal Edison pf	98	102
Conn Power pf.	73	..	Standard Gas & Elec.	36	37
Consumers' Power pf.	80	83	Standard Gas & Elec pf	44½	45½
Eastern Texas Electric	55	60	Tampa Electric	110	114
Eastern Texas Elec pf.	75	78	Tenn Ry, Lt & Pow	4½	5¼
El Paso Electric	85	..	Tenn Ry, L & Pow pf.	21½	23
Electric B & S pf.	93	96	United Light & Rys	40	41
Empire Dist Elec pf.	70	75	Un Light & Rys pf.	71	72½
Federal Light & Trac.	9	11	Western Power	17	18
Federal Light & Tr pf.	46	48	Western Power pf.	64½	66
Galveston-Houston Elec	17	20	West, Church & Kerr.	62	65
Galveston-Hous El pf.	57	63	West, Church & K pf.	81	86

Bonds.

	Bid.	Asked.		Bid.	Asked.
Am W W & E col 5s.	65½	68	Middle West U 6s, '25.	87	90
Appalach Power 1st 5s.	68	72	Miss Riv Power 1st 5s.	77	79
Arizona Power 6s, 1933.	84	88	Nor Ont L & Power 6s.	82	86
Central P & L 6s, '46.	90	95	Nor States Pow 6s, '26.	92½	95½
Cin Gas & Elec 5s, '56.	91	95	Nor States Pow 5s, '41.	87½	89½
Cities Fuel & P 7s.	99	100	Pac Gas & El 6s, 1931.	88	95
Col G & E deb 5s, '27.	77	80	Puget Sd Tr, L & P 7s.	99½	100½
Col Power 5s, 1953.	87	89	So Cal Edison 5s, '39.	88	92
Conn Power 5s, 1963.	85	90	S W Power 5s, 1943.	80	85
Dallas Electric 5s, '22.	90	94	Twin S G & E 5s, '53.	73	76
East Tex Elec col 5s.	85	88	Un L & R 1st 5s, '32.	84½	87½
East Tex Elec 7s, '21.	98	99	Un L & R deb 6s, '26.	87	93
El Paso Elec col 5s.	83	90	Un Util ev 6s, '43.	78	87
Empire Gas & F 6s.	97½	99	U S Pub Svc 6s, 1927.	84	94
Empire Refining 6s.	92	95	Utah Securities 6s, 1922	91	92
Gt West Power 5s, '46.	83½	85	Wash-Idaho W, Lt&P 6s	90	..
Gt West Power 6s, '25.	89	92			

OUT-OF-TOWN EXCHANGES

BALTIMORE.

Stocks.

Sales.		High.	Low.	Last.	Sales.		High.	Low.	Last.
1,000	Atlantic Pet.	2¾	2¾	2¾	25	Elkhorn Fuel	27½	27½	27½
200	Celestine	105	105	105	60	Hous Oil pf.	83	83	83
15	Colonial Tr.	25	25	25	39	MtV Mills pf	74½	74	74
20	Com'lCredpf.	24⅞	24⅞	24⅞	75	Penn W P.	82¾	82¾	82¾
50	Con Coal	81⅝	81⅝	81⅝	100	Balt Tube	72	72	72
170	Con Power	104¼	104	104	9	Do pf.	85	85	85
2,487	Cos & Co.	10	9⅝	9⅝	25	Union Bank	144	144	144
50	Cosden pf.	4⅝	4⅝	4⅝	20	W, B & A.	27½	27	27
65	Davison Ch.	34½	34½	34½	10	Do pf.	37¼	37¼	37¼

Bonds.

Sales.		High.	Low.	Last.	Sales.		High.	Low.	Last.
$20,000	Con Coal 6s	99⅝	99⅝	99⅝	$5,000	Cos 6s "B"	94½	94⅝	94⅛
10,000	Con Pow 7s.	100⅝	100⅝	100⅝	1,000	UnRys1st4s.	71⅛	71½	71⅛
3,000	Cos 6s "A"	94	94	94	3,000	W, B & A5s	81⅞	81⅞	81⅞

BOSTON.

Mining.

Sales.		High.	Low.	Last.	Sales.		High.	Low.	Last.
10	Ahmeek	73	73	73	400	Michigan	3⅝	3⅛	3⅝
10	Alaska	3⅞	3⅞	3⅞	10	Mohawk	57½	57½	57½
55	Allouez	36	36	36	35	New Corn.	17½	17¼	17½
35	Ariz Com'l.	11½	11½	11½	300	Nipissing	8⅛	8⅛	8⅛
70	Cal & Ariz.	60	60	60	60	North Butte.	11⅝	11½	11⅝
21	Cal & Hecla.	400	400	400	20	Old Domin.	33¾	33½	33½
10	Centennial	12½	12½	12½	10	Osceola	49	49	49
40	Chino	37⅛	37⅛	37⅛	30	Pond Creek.	14¾	14¾	14¾
60	Cop Range	43⅝	43¼	43⅝	20	Quincy	56	56	56
167	Davis-Daly	5½	5⅜	5½	1	Shannon	2	2	2
50	Daly-West	2⅞	2⅞	2⅞	100	South Lake.	75c.	75c.	75c.
350	East Butte	8½	8¾	8¾	15	Trinity	2½	2½	2½
300	Franklin	3$\frac{1}{16}$	3$\frac{1}{16}$	3$\frac{1}{16}$	116	U S Sm pf.	47⅛	46⅝	47⅛
100	Hancock	6	6	6	60	Utah Apex	2⅛	2	2
25	Island Creek	43¼	43¼	43¼	10	Utah Cons.	8	8	8
142	Isle Royale.	26⅛	26	26	60	Victoria	2⅛	2	2
40	Kerr Lake.	5¼	5¼	5¼	15	Wolverine	17¼	17	17¼
150	May-Old C.	4¼	4	4					

Railroads

Sales.		High.	Low.	Last.	Sales.		High.	Low.	Last.
4	Bost & Alb.	137	137	137	28	Fitchb'g pf.	54	53	53
94	Boston Elev.	75¼	75	75	163	NY, NH & H	28⅝	28¼	28⅝
6	Bost & Low.	91	91	91	4	Nor & W pf.	101	101	101
10	Bost & Me.	30	30	30	45	West End	46½	46¼	46¼
1	Bost & Prov.	159	159	159	35	Do pf.	53	53	53
10	Conn River	112½	112½	112½					

Miscellaneous.

Sales.		High.	Low.	Last.	Sales.		High.	Low.	Last.
100	Am Ag Ch.	109¼	107⅞	108⅞	10	N E Tel.	93¼	93¼	93¼
120	Do pf.	100⅛	100	100	20	No Sco Steel	50	50	50
150	Am Bosch	66	65	65	4	Pullman	120	120	120
10	Am Sugar	131¼	130½	131¼	25	Pac Mills	164	164	164
130	Am T & T.	104⅞	104¼	104⅞	160	Punta Sugar	53½	53	53
93	Am Wool pf.	99½	99⅛	99½	20	Reece Button	15	15	15
160	A, G & W I.	138¼	135¼	138¼	3,125	Stewart	44¼	43¼	44
65	Do pf.	68	68	68	658	Swift	147	145¼	147
115	Booth	20½	20½	20½	1,260	Swift Int.	62⅜	61	61⅝
240	Cent Steel	14¼	14	14	50	Torrington	61½	61½	61½
115	Eastern S S	8	7⅞	8	30	United Drug 2d pf.	119	119	119
250	Fairbanks	57½	57	57	681	United Fruit	176	172	174⅞
5	Gen Elec.	161	161	161	671	United Shoe.	51¼	50½	50⅞
12	Ga Ry & El.	102	102	102	80	Do pf.	27½	27½	27⅛
160	Gorton	28	28	28	1,005	Ventura	10⅝	10¼	10⅝
102	Int Prod.	35⅜	35⅜	35⅜	485	Walworth	21⅞	21½	21⅞
220	Island Oil	8⅛	8⅛	8⅛	45	Warren	32	31	32
430	Libby	30⅝	30¼	30⅝	65	Do 1st pf.	67½	67	67
70	Mass Gas	81¼	81	81					
10	Merg'thaler	135⅞	135⅞	135⅞					

Bonds.

Sales.		High.	Low.	Last.	Sales.		High.	Low.	Last.
$15,000	AG&WI5s.	79⅞	79	79⅞	$2,000	MassGas4½s.	90	90	90
2,000	KCM&B5s.	73	73	73	1,000	Punta Su 5s	91⅝	91⅝	91⅝

CHICAGO.

Stocks.

Sales.		High.	Low.	Last.	Sales.		High.	Low.	Last.
70	Am Shipb'g.	110½	110	110½	40	M Ward pf.	110	110	110
4,380	Armour pf.	104½	102½	104½	45	Midwest Util	30½	30½	30½
525	Booth Fish.	20½	20¼	20½	50	Do pf	64	64	64
66	Pneu Tool	67	67	67	50	QuakOats pf.	103	103	103
135	Cudahy	112	111⅝	112	179	Sears-Roe	182½	180	180½
28	Com Edison.	112	112	112	400	Stewart-W.	93	92½	92⅝
150	Deere pf	98	98	98	4,397	Swift Int'l.	62⅞	61¼	61¼
65	Ill Brick	66½	66	66½	4,476	Swift	148	145⅝	146
6,609	Libby	31	30¼	30⅝	4,168	Union Carb.	70	69	69¼
675	Lindsay	18	17⅞	18	340	Wilson	83	81	81⅝
100	Do pf	9⅞	9⅞	9⅞	10	Do pf	100	100	100

Bonds.

Sales.		High.	Low.	Last.	Sales.		High.	Low.	Last.
$1,000	Chi C&CRy5s	42	42	42	$50,000	Lib 2d 4¼s.	93.32	93.32	93.32
1,000	Com Ed1st5s	93¼	93¼	93¼	300,000	4th 4¼s.	93.38	93.32	93.32

PHILADELPHIA.

Stocks.

Sales.		High.	Low.	Last.	Sales.		High.	Low.	Last.
100	Brill	44½	43	44½	823	Phila Elec.	25⅝	25¼	25¼
25	Balt & Ohio.	47	47	47	220	P R T t ctfs	24½	24½	24½
340	Elec Storage	70½	69¼	69⅝	20	Phila Trac.	67	67	67
535	Lake Super.	20	19⅞	20	150	Tono Belm't.	3¼	3$\frac{3}{16}$	3¼
10	Lehigh Nav.	68	68	68	95	Tono Mining	3½	3⅛	3½
57	Lehigh Val.	53⅝	53⅝	53⅝	221	U G I	68	67⅞	68
341	Pennsylvania	44½	44⅛	44½	76	Warw'k I&S.	9	9	9
30	Penn Salt	82	82	82	685	W Cramp	94	93⅞	94

Bonds.

Sales.		High.	Low.	Last.	Sales.		High.	Low.	Last.
$1,000	L V 6s, '28.	102	102	102	$1,000	Reading 4s.	82¾	82¾	82¾
4,000	PhilaElec 5s	93⅝	93⅝	93⅝	26,000	Un Ry inv 5s	70⅛	70	70

PITTSBURGH.

Stocks.

Sales.		High.	Low.	Last.	Sales.		High.	Low.	Last.
100	Am Sewer P.	19½	19½	19½	471	Okla Gas.	32⅝	32	32⅝
100	AmWGMpf.	80⅝	80	80	380	Okla P & R.	11⅜	11	11
150	Balt & Ohio.	47⅛	47¼	47¼	10	Penn R R.	44⅛	44⅛	44⅛
50	Car L & Z.	7⅛	7⅛	7⅛	7,000	Pitts Jerome	17	16	16
50	Ind Brew.	3⅛	3⅛	3⅛	10,000	Pitts-Mt S.	46	42	42
169	Do pf.	9⅞	9⅞	9⅞	1,732	Pitts O & G.	12¼	11¾	12¼
279	Lone Star G.	246	238	245⅞	100	Riv East Oil.	⅞	⅞	⅞
245	Mfrs L & H.	50⅛	50	50⅛	100	U S Steel	99	99	99
240	Nat Firep.	8⅛	8	8⅛	85	West A B.	98⅛	98	98
2,595	Ohio Fuel O.	22	19⅞	22	60	West Elec.	47⅛	47⅛	47⅛
800	Ohio Fuel S.	46¼	46	46					

Bonds.

Sales.		High.	Low.	Last.	Sales.		High.	Low.	Last.
$9,000	Ind Bwg 6s.	50	49	49	5,000	Pitts Bwg. 6s	68	68	68

MISCELLANEOUS STOCKS

	Yesterday. Bid.	Yesterday. Ask.	Monday. Bid.		Yesterday. Bid.	Yesterday. Ask.	Monday. Bid.
Am Brass	211	214	211	Do debs pf.	93	95	93
Atlas Powder	140	146	140	Hercules	220	225	220
Do pf.	89	92	89	Do pf.	107	109	107
Babcock & Wilcox	111	114	111	Ingersoll-Rand Co.	169	173	169
Bliss	250	350	250	Do pf.	98	102	100
Do pf.	80	90	80	Niles-Bem't-Pond	104	106	104
Colt's Arms	47	50	47	Do pf.	95	100	95
Columbia Graph.	249	252	245	Scovill Mfg.	345	360	345
Do pf.	92½	94	93	Standard Screw	305	320	305
Du Pont	260	266	260	Yale & Towne	207	217	207

TOBACCO STOCKS

	Yesterday. Bid.	Yesterday. Ask.	Monday. Bid.		Yesterday. Bid.	Yesterday. Ask.	Monday. Bid.
Am Cigar	130	*133	130	MacA & Forbes pf.	90	100	90
Do pf.	88	92	88	P R-Am Tobacco	160	170	160
Conley Foil	205	226	205	R J Reynolds, A	400	450	390
Geo W Helme Co.	165	170	165	Do B	350	380	350
Do pf.	108	112	109½	Do pf.	111	114	111
J S Young	130	140	125	Weyman-Bruton	169	174	170
Do pf.	100	107	98	Do pf.	108	112	103
MacA & Forbes	200	210	200	*Ex dividend.			

CONSOLIDATED EXCHANGE

Securities advanced sharply in value in an active market yesterday on the Consolidated Stock Exchange. Net gains from a fraction to five points were recorded in the active list at the close, with final prices about the high levels of the session. Stocks were in demand from the outset. What reactions occurred represented profit-taking on a small scale and had but a temporary effect in checking the upward movement.

Sales.		High.	Low.	Last.	Sales.		High.	Low.	Last.
10	Ajax Rubber	77⅞	77⅜	77⅞	30	Lehigh Val.	53⅞	53⅛	53⅞
110	Allis-Chal	38⅛	37½	37⅞	30	Max Motor	38⅜	38⅜	38⅜
40	Am B Sugar	76⅝	76⅝	76⅝	10	Do 1st pf.	68⅛	68⅛	68⅛
940	Am Can	52¼	51	51¾	5,400	Mexican Pet.	189⅛	186¼	188⅞
150	Am Car & F	94⅝	94	94⅝	12	Miami Cop.	23⅛	23⅛	23⅛
650	Am Cot Oil.	54⅝	52⅞	53	200	Midvale S'l.	46⅞	46⅛	46⅞
50	Am Drug'sts	13	13	13	220	Mo Pacific.	24	23⅞	23⅞
30	A H & L pf.	101⅛	100⅞	101⅛	50	Nat Conduit.	17⅛	17⅛	17⅛
20	Am Ice	48⅝	48⅝	48⅝	50	N Y Cent.	73⅞	73⅜	73⅞
5,950	Am Intern'l.	85	81⅞	84⅝	20	N Y N H & H	29	29	29
110	Am Linseed.	54⅛	54	54	40	North Pac.	91⅝	91¼	91⅝
550	Am Loco.	69⅛	66⅛	69⅛	437	Ohio C Gas.	43⅛	42⅞	42⅞
170	Am S & Ref.	71⅜	71	71⅜	4,095	Okla Oil.	11⅛	11	11
90	Am Sugar	131	130⅝	131	560	Pacific Mail.	40⅛	34¼	38⅛
640	Am S Tob.	110	107⅞	108⅞	1,050	P A P & T.	84⅛	83½	83⅞
50	Am Tel & T.	104½	104½	104½	20	Pennsylvania	44⅛	44	44⅛
10	Am Woolen.	59⅛	59⅛	59⅛	290	Pierce-A	51	50	50
50	Am Zinc	13⅞	13⅞	13⅞	1,205	Pierce Oil	21⅞	21⅛	21⅛
150	Ana Copper.	62⅛	61⅞	62	270	Pitts Coal	50⅜	49⅞	50⅜
20	Assoc Dry G	43⅛	43⅛	43½	40	P & W Va.	36	35⅞	36
825	A, G & W I.	138⅛	133⅞	138	20	Ry Steel S.	81⅛	81⅛	81⅛
3,200	Bald Loco.	93⅛	91	93	980	Reading	85⅛	84⅞	84⅞
20	Balt & Ohio.	47⅛	46⅞	46⅞	50	Roy D, Am.	93	93	93
100	Bat Mining.	1⅞	1⅞	1⅞	70	Do, N Y	91⅛	90⅞	91⅛
560	Beth Steel B	77	76	76½	20	Saxon Mot.	7⅞	7⅞	7⅞
60	Brook R T.	21⅜	21⅜	21⅜	2,410	Sinclair Oil.	55⅜	54⅛	55
20	Butte & Sup.	22⅛	22⅛	22⅛	2,525	South Pac.	105⅛	104⅛	105
400	Cal Pet.	27⅜	25⅞	27⅛	50	Southern Ry.	28	28	28
70	Do pf.	71⅜	71⅛	71½	530	Studeb'r	68⅞	67⅛	67⅞
280	Cent Leath.	77⅜	77	77	10	Stutz Motor.	58⅛	58⅛	58⅛
20	Ches & Ohio.	58⅛	58⅛	58⅛	60	Tenn Copper	14¼	14¼	14¼
40	C, M & St P.	36⅛	36⅛	36⅛	415	Texas Co.	222	219	222
50	Do pf.	66⅛	66⅛	66⅛	90	Texas & Pac	33⅛	33	33
310	Chile Copper	24	23⅛	23⅞	350	Tob Prod.	90⅛	89¼	89¼
30	Columbia G.	46⅛	46⅛	46⅛	62	Union Pac.	130⅞	129⅛	130⅛
210	Col F & I.	43⅛	43⅛	43⅛	100	Un Cigar S.	132⅞	131⅛	132
100	Continen'l C	79	79	79	1,470	U S Ind A.	158	154	157⅞
890	Corn Prod.	61⅜	60⅛	60⅞	1,275	U S Food P.	70	67⅞	70
370	Cru Steel.	69⅛	68⅛	68⅞	530	U S Rubber.	87⅞	87	87
770	Cuba Cane S	29⅞	28⅞	29⅛	8,390	U S Steel.	99⅝	98⅞	99⅝
10	Do pf.	78⅛	78⅛	78⅛	20	Utah Copper	75⅞	75⅞	75⅞
470	Erie	16⅛	16⅛	16⅛	20	U Rys Inv.	13⅛	13⅛	13⅛
210	G W & W.	29⅞	29⅛	29⅞	60	Va-Car C.	60⅛	60⅛	60⅛
40	Gen Cigars.	57⅛	57⅛	57⅛	450	West Elec.	48⅛	46⅞	48⅛
100	Insp Copper.	49	49	49	10	Western Md.	13⅛	13⅛	13⅛
10	Int Harv'r.	126⅛	126⅛	126⅛	10	White Mot.	56⅛	56⅛	56⅛
1,570	Int Mer M.	33⅛	31	33⅞	350	Willys-O	30⅛	29⅞	30
6,190	Do pf.	117½	115	117⅛	245	Wilson & Co	82⅛	81	82
100	Int Nickel.	26⅞	26⅞	26⅞	80	Worth Pump	71	71	71
190	Int Paper.	46	45⅞	45⅞		*LIBERTY BONDS.			
500	Kan City S.	19⅞	19⅞	19⅞	$2,100	Lib 2d 4s.	99.24	99.18	99.18
70	Kelly S Tire.	124⅛	122½	124⅛	1,200	2d 4¼s.	95.32	95.32	95.32
10	Ken Copper.	32⅞	32⅞	32⅞	2,200	3d 4¼s.	95.90	95.86	95.90
635	Key T & R.	92⅛	90	92⅛	3,100	4th 4¼s.	93.70	93.52	93.52
20	Lack Steel.	70⅛	70	70⅛		*Prices include interest.			
20	Lee R & T.	27⅛	27⅛	27⅛					

CURB TRANSACTIONS

INDUSTRIALS.

Sales.		High.	Low.	Last.	Sales.		High.	Low.	Last.
2,000	‡Aetna Explo	9⅛	8⅞	8⅞	3,500	Int'cont Rub	23¾	21¾	22¼
200	‡Aetna Guaranty tr ctfs	8¼	8¼	8¼	1,100	‡Lack Co C.	28½	*26	27½
2,000	‡AmRdMach.	60	51½	66	4,000	‡Libby	31	30	30½
2,500	‡Am Wr Pap	7⅝	7½	7½	3,500	Marco of Am	4½	4⅜	4½
800	Brit-AmTob, coupon	23½	23¼	23¼	140	‡NatFirep pf	16⅜	16	16⅜
6,200	‡Bucyrus Co.	29	25	27	800	N Am P & P	4⅝	4⅝	4⅝
3,500	‡Chalm Mots	10	9½	9⅞	800	‡PennCoal&C	24½	23	24
2,200	‡Sities Serv., B T shares	36⅞	36¼	36¼	600	‡PearsonCoal	3	2⅛	3
2,250	C & A Ferry	12⅞	12¼	12½	15,000	Perfec T&R.	⅜	*⅜	⅜
100	‡Fairbanks.	57	57	57	2,000	P'less T & M	24½	23⅞	24
4,150	‡FiskRubber Tire, w i.	36	*34⅞	35¼	600	‡PhilipMorris	13	12½	12½
200	‡Freep't(Tex) Sulphur	42	41½	41½	1,850	‡Rem Typew	52	48¾	49
300	‡Gen Asphalt	65	63⅝	63⅝	42,800	‡Savold Tire.	38	35½	36½
200	‡Gil S Razor.	150	149	149	1,000	‡Stewart Min	44	43¼	44
1,500	‡Hav Tob pf	3⅝	3¼	3⅝	4,800	‡Std G & E.	41	37	37
200	‡HockVProd.	10½	10	10½	1,000	SubmarBoat v t ctfs.	15¼	14⅝	15
3,000	HuppMotCar	8⅝	8¼	8⅝	4,500	‡Swift Int'l.	62½	60	61
200	‡Int'l Prod.	37½	37½	37½	100	‡ThemelisBro	11	11	11
					12,000	U Prof Shar	1½	1¼	1⅜
					5,000	U S SS Co.	2⅝	2½	2½
					2,000	Wayne Coal.	3⅝	3⅝	3⅝

STANDARD OIL SUBSIDIARIES.

Sales.		High.	Low.	Last.	Sales.		High.	Low.	Last.
4,000	‡Anglo-AmO.	20¼	19⅝	20	146	‡S O, N J.	682	678	682
160	‡Ohio Oil Co.	362	354	360	110	‡S O, N Y.	360	353	363
40	‡S O, Cal.	273	271	272					

MISCELLANEOUS OIL STOCKS.

Sales.		High.	Low.	Last.	Sales.		High.	Low.	Last.
20,000	‡Allen Oil	4¼	3¼	3⅞	10,000	†‡N W Oil	57	55	57
500	‡AllianceO&R	4⅞	4⅞	4⅞	25,000	‡Omar O & G.	56	48	50
800	‡Bar O & G.	¾	$\frac{11}{16}$	¾	700	‡OrientO&G.	2½	2	2½
16,000	‡Boone Oil	6½	6¼	6⅜	25,000	†‡Penn Gaso.	50	38	40
9,000	†‡Bos-WyoO.	39	39	39	10,000	‡Pennok Oil.	17¼	16¼	16¼
10,000	‡Com Pet wi	47½	46	46⅞	30,000	†‡Queen Oil.	17	16	16
7,500	‡Cos & Co.	10	9⅝	10	5,000	‡Range Oil	1½	1¼	1$\frac{5}{16}$
100	‡Crystal Oil.	1⅜	1⅜	1⅜	2,200	‡Ranger Gulf	15	14	14½
2,000	‡Elk B Pet	8¼	8	8⅛	16,000	†‡Rang-HO,p	45	43	45
65,600	†Esm Oil Cp.	7½	5	7½	1,000	‡Rickard Tex	11	9⅝	10
10,000	‡Fed Oil	3	2⅝	3	35,600	†‡Rock O, p.	72	63	71
19,700	‡Glenrock O.	6⅜	6	6⅜	3,200	‡Salt C Prod	41¼	40¼	41
500	‡HercPet"A"	10¼	*9⅞	10¼	3,400	‡Sap O & R.	7⅞	7⅛	7⅛
950	‡HomeOR,wi.	17	16	17	15,000	‡Sinc Gulf.	52⅞	50	52
24,000	‡Hudson Oil.	5¼	3½	4	210	‡Sinc Oil, w.	198	190	185
2,700	‡Int Pet	31	28⅞	29¼	3,500	†‡S W Oil	44	42	44
50,000	‡Isl O & T.	8⅛	7⅞	8⅛	500	‡S W P & R.	4⅝	4⅛	4⅝
200000	†‡ Do rts	20	7	12	1,800	‡Stanton Oil	⅞	¾	⅞
8,000	†‡Kenova Oil	6	5¼	5¼	9,360	‡SterlinO&R.	7⅝	7¼	7⅝
20,000	‡Merritt Oil.	33¼	32½	32½	5,000	‡Tex-RP&R.	2⅝	2⅜	2½
4,000	Met Pet	3¼	3$\frac{1}{16}$	3¼	18,000	†‡Tex O & R	1$\frac{1}{16}$	79	1
10,000	‡Midwest Oil	1⅜	1$\frac{1}{16}$	1⅜	500	‡Vic O, n s.	3	2⅝	2⅞
10,000	‡MorPetMewi	3⅞	3½	3⅝	450	‡WestSO&L.	*59	53	53
7,200	‡Nat Oil	6⅝	6¼	6½					

MINING STOCKS.

Sales.		High.	Low.	Last.	Sales.		High.	Low.	Last.
4,800	†Al-Brit Col Metals	40	39	40	35,000	†‡Lib B Div	29	24	27
4,500	†‡A M & M, (a pros.)	33	32	33	1,700	Louis Cons.	⅜	$\frac{5}{16}$	⅜
6,500	†‡Allied Gold	69	68	69	35,000	†‡Lone Star.	11	10	11
100	‡Am Mines	1	1	1	3,300	†‡Magma Ch	$\frac{9}{16}$	$\frac{9}{16}$	$\frac{9}{16}$
300	‡Ariz Butte	40	40	40	12,700	†‡M M of A, (a pros.)	2	1⅝	1¾
2,000	†‡Atlanta	5½	5½	5½	30,000	†‡MacN Min.	74	70	72
1,000	Big Ledge	⅝	$\frac{9}{16}$	⅝	1,000	†‡Marsh Min	6	6	6
8,500	†‡Booth	34	31	33	300	Mason Val.	2⅝	2⅝	2⅝
3,800	†Bos & Mon.	63	61	61	6,000	†‡Mother L.	44	40	42
25,000	†Butte Det.	5	3	4	1,600	†‡Nat Tin Cp.	1¼	1⅛	1¼
3,500	†‡Caledonia	37	36	36	9,000	†‡Nevada D, (a pros).	23	22	23
1,200	‡Cal & Jer.	$\frac{11}{16}$	⅝	$\frac{11}{16}$	3,000	Nip M Co.	9⅝	9	9⅝
600	Canada Cop.	1⅝	1⅝	1⅝	4,000	†Nixon Nev.	30	28	28
5,600	†‡Candel Sil	66	63	66	200	†Onon Mines	3	3	3
2,500	†Cashboy	11½	11	11	300	†Ray H M.	2	2	2
2,000	†Cer S M & M	3⅞	3⅞	3⅞	6,500	†Roch Mines	21	19	21
1,500	Con Ariz Sm	1$\frac{5}{16}$	1⅜	1$\frac{5}{16}$	1,000	†‡Seven M M	35	35	35
1,500	Cress Con G	5⅛	5⅛	5¼	26,000	†‡S King D.	30	28	30
11,000	†‡Divide Syn	15	12	14	200	Stand S-L.	$\frac{9}{16}$	$\frac{9}{16}$	$\frac{9}{16}$
5,000	El Sal Silver	2⅞	2¼	2⅞	45,000	†‡Suth Div.	36	34	34
6,700	†‡Eureka C M	2½	2⅜	2½	19,500	†Stewart	23	19	23
800	†‡Flor Silver	76	75	76	200	‡Ton Belm't.	3⅛	3⅛	3⅛
11,000	†‡Fort Cons.	54	50	54	3,600	‡Ton Divide.	10¼	9⅞	10
400	‡Gadsden Cp	3¼	3¼	3¼	450	Ton Ext.	2⅛	2⅛	2⅛
25,000	†‡Gold Z Div	1$\frac{1}{16}$	1$\frac{1}{16}$	1⅛	900	‡United Cop.	$\frac{9}{16}$	½	$\frac{9}{16}$
4,800	‡Golden Gate	4	3½	3⅝	1,500	Un Eastern.	4$\frac{9}{16}$	4⅞	4⅞
100	†Goldf Cons.	18	18	18	3,500	Un M of A.	¼	¼	⅜
1,000	†‡Goldf Mer.	5½	5½	5½	3,100	†‡U S C M.	11	11	11
23,000	†‡Hasb'k Div	39	34	35	2,300	U G M Co.	6	5½	6
200	Hecla Min.	5¼	5⅛	5⅛	1,600	†‡W M & M.	34	34	34
1,500	†‡Jim Butler	41	40	41	500	†W End Con	1⅜	1⅜	1⅜
1,500	†Jumbo Ext.	14	13	14	6,500	†White Caps	20	18	19

BONDS.

Sales.		High.	Low.	Last.	Sales.		High.	Low.	Last.
$35,000	‡Am T & T 6s	99⅞	99⅝	99⅞	$5,000	‡Nat C & C 6s, 1927	87½	87½	87½
50,000	‡Anac'a 6s.	98¼	98⅛	98⅞	1,000	‡N Y Tel Co deb 6s.	100	100	100
6,000	‡Beth S 7%, 1922	101¼	101¼	101¼	16,000	‡Rus G 6½s.	59½	59	59
3,000	‡Int Rap T 7s	89	88⅞	89	52,000	‡Sinclair G'f 6s	101	100	101
25,000	‡Ill Central 5½s	97	96⅞	97	1,000	‡Swift & Co 6s, 1921	101¼	101¼	101¼
10,000	‡L G L 7s, n, w i, '29	99⅞	99⅞	99⅞	10,000	‡Wil'n & Co conv 6%	96	95½	96

*Odd lots. †Sell cents per share. ‡Unlisted.
Note.—Monday Eureka-Croseus sold high 2⅝.

⁂

CLOSING QUOTATIONS.

Bid and asked quotations of stocks not traded in compared with those of Saturday:

	Yesterday. Bid.	Yesterday. Ask.	Monday. Bid.	Monday. Ask.		Yesterday. Bid.	Yesterday. Ask.	Monday. Bid.	Monday. Ask.
Am Bosch M.	65	66	65	66	Nat An & Ch.	26½	27	26½	27
Am-Br Mfg.	2	3½	2	3½	Do pf	87½	88¼	87½	88¼
Am Malt & G.	38	39	38	39	Nat Coal & I	61	64	61	64
Brill Car Co.	33	35½	33	35½	Nat Firepfg.	8	8½	8	8½
Brit-Am Tob, registered	22½	23¼	22½	23¼	Nat Motors	15	20	15	20
Car, L & Pow	2½	2⅞	2½	2⅞	N Y Shipbldg.	34	36	34	36
Chev Motor	195	210	195	210	N Y Transp.	17	19	17	19
Clevel'd Auto.	100	..	100	..	Pac Gas & El	55	58	55	58
Cramp Ship.	83	85	83	85	Republic M T	41	42½	41	42½
Curtiss Aero.	11	13	11	13	St Joseph L.	11	12	11	12
Do pf.	45	55	45	55	Stand Motors.	8	9	8	9
Em'son Phono	3¾	4	3¾	4	Steel Alloys.	7½	8¼	7½	8¼
Endic't-John.	51	53	51	53	Union Carbide	68	68½	68	68½
Do pf	100	100½	100	100	United Motors	47	48¼	47	48¼
FamousPlay's	65	68	65	68	U S L & H.	1⅝	1⅞	1⅝	1⅞
Fisk Rub, old	138	142	..	..	U S L & H pf	3	3¼	3	3¼
Do 2d pf.	138	142	138	142	World Film.	¼	⅜	¼	⅜
Gen Asph pf.	98	102	98	102	Wright-M	3⅝	3⅞	3⅝	3⅞
ImpTob, GtB.	16¾	17	16¾	17	Do pf	65	70	66	71
Inter Motors.	27	29	27	29	Yale & Towne	215	225	215	225
JonesBrosTea	24	25½	24	25½	MISCELLANEOUS OIL STOCKS.				
Lake T Boat.	1⅝	2	1⅝	2	Caddo Oil	15	16	15	16
L Val Coal S.	80	85	80	85	Homa Oil	41	43	41	43
Man Transit	½	⅝	½	⅝	Marland Ref.	6¾	7¼	7	7¼
					Midwest Ref.	169	171	169	171

STANDARD OIL STOCKS

	Yesterday. Bid.	Yesterday. Ask.	Monday. Bid.		Yesterday. Bid.	Yesterday. Ask.	Monday. Bid.
Anglo-Am Oil	20	20¼	19½	Penn-Mex Fuel Co.	54	57	54
Atlantic Refining	1250	1275	1265	Prairie O & G.	695	705	695
Borne-Scrymser	500	515	490	Prairie Pipe Line	272	275	270
Buckeye Pipe Line	97	99	97	Solar Refining	365	375	350
Chesebrough Mfg.	315	340	315	Southern Pipe L.	163	170	163
Continental Oil	585	600	585	South Penn Oil	294	298	290
Crescent Pipe Line	36	39	36	S W Penn	97	100	97
Cumberland P L	190	200	190	Stand Oil of Cal.	272	275	270
Eureka Pipe Line	165	170	165	Stand Oil of Ind.	785	795	770
Galena Signal Oil	110	114	110	Stand Oil of Kan.	570	590	570
Do pf, new	102	106	103	Stand Oil of Ky.	395	405	390
Do pf, old	125	150	125	Stand Oil of Neb.	525	540	525
Illinois Pipe Line	188	192	185	Stand Oil of N J.	680	683	675
Indiana Pipe Line	104	107	104	Stand Oil of N Y.	358	362	348
Int Pet Co.	29	30	30½	Stand Oil of Ohio	532	550	520
National Transit	22	23	22	Swan & Finch	97	100	95
N Y Transit	185	195	185	Union Tank	116	118	115
Northern Pipe Line	108	115	108	Vacuum Oil	412	415	410
Ohio Oil	360	[illegible]	[illegible]	Washington Oil	35	40	35

St. Louis Transit Company
5% Twenty Year Improvement Bonds

A Receiver for the United Railways Company of St. Louis has been appointed. Immediate deposit of the above described Bonds is therefore of paramount importance. Cooperation upon the part of all holders will greatly contribute toward a successful settlement.

Deposit may be made on or before May 10, 1919.

Depositories:
BANKERS TRUST CO., New York.
MERCANTILE TRUST CO., St. Louis.

Counsel:
MASTEN & NICHOLS, New York.
SAMUEL A. MITCHELL, St. Louis.

Secretary:
W. LORNE SCOVIL,
25 Broad Street, New York.

Committee:
EDWIN M. BULKLEY, Chairman,
EDWARDS WHITAKER, Vice-Chairman,
F. J. LISMAN,
CHARLES S. LUDLAM,
GEORGE L. EDWARDS.

J.K. Rice, Jr. & Co. Buy & Sell

American Chicle Common
American Cigar Common
American Piano Com. & Pfd.
Atlas Portland Cement Pfd.
Auto Sales Corp.
Battery Park Nat'l Bank Stock
Childs Restaurant Com. & Pfd.
Continental Insurance
Famous Players-Lasky
Farmers Loan & Trust Stock
Fidelity Phenix Insurance
Franklin Fire Insurance
Great American Insurance
Home Insurance
Mechanics & Metals Bank Stock
Metropolitan Trust Stock
Midland Securities
N. Y. Life Insurance & Trust Stock
N. Y. Title & Mortgage Stock
Niles-Bement-Pond
Porto Rican-Amer. Tobacco
Remington Typewriter Stocks
Royal Baking Pow. Com. & Pfd.
Singer Manufacturing
Sun Oil
Texas Pacific Coal & Oil
Title Guaranty & Trust Stock

J.K. Rice, Jr. & Co.
Phones 4000 to 4010 John. 36 Wall St., N. Y.

Savings Deposits
Go on Interest Last Day of Each Month

Last Dividend 4%
Largest Savings Department in New England
Deposits Received by Mail

Exchange Trust Co.
124 BOYLSTON ST.
BOSTON, MASS.

Amer. Road Mach'y Stocks
Bucyrus Co. Stocks
Curtiss Aeroplane Pfd.
Int'l Motor Truck Stocks

We deal in the above securities and can furnish reliable markets.

Chas. H. Jones & Co.
Municipal, Railroad and Corporation Bonds
20 Broad Street New York
Telephone 9140 Rector. Cable "Orientment."

Amer. Gas & El. Com. & Pfd.
No. Ohio Elec. Com. & Pfd.
Stand. G. & E. Com. & Pfd.
Amer. Road Machinery
Bucyrus Co.
Fisk Rubber Co., all issues

Kiely & Horton,
40 Wall St., N. Y. Phone John, 6330.

WHY BE AN OSTRICH?

You can be prepared for what's coming in all lines of business by studying the facts. Babson's Reports give you a reliable line on the trend of events.

Protect your future by grasping the vital facts today. Send for free Report, but be sure to write on your business letter-head and enclose 3c stamp.

Address Dept. Y-73
BABSON'S STATISTICAL ORGANIZATION
Wellesley Hills, Mass.
Largest Organization of Its Character in the World.

Aeolian-Weber P. & P. Pfd.
Texas Pacific Coal & Oil
Imperial Oil of Canada
Republic Motor Truck
New York Shipbuilding

Gwynne Bros.
Phones Broad 3230 to 3235. 25 Broad St., N. Y.

For Sale
500 Shares
Amer. Sleeve Valve Mo.
at $3.00 per share
F. V. Z. Didrichsen
Tel. Han. 7885-6-7-8—15 Broad St.

Standard Gas & Elec. Common
Bought—Sold—Quoted
E. BUNGE & CO.
44 Broad St., N. Y. Phones Broad 6951-6

SAVINGS AND LOAN ASSOCIATION

4½% on SAVINGS
Dating from May 1

Paid many years by the conservative
FRANKLIN SOCIETY
FOR HOME BUILDING AND SAVINGS
38 PARK ROW, NEW YORK.
Mailed Free—"The Proverbs of Franklin."

We specialize in

Salt Creek Producers Ass'n

STOCK & SCRIP

Dealt in on New York Curb.

Gwynne Bros.
25 Broad St., N. Y. Phone 3232 Broad

Carib Syndicate
New England Fuel Oil
Amer. Cyanamid Pfd.
Kirby Lumber
Columbia Graphophone
Sinclair Oil Opt. W'r'nts
National Sugar
Internat'l Motor Truck
Sinclair Central Amer.

Ernest Smith
50 Broad St., N. Y. Tel. Broad 3537

$100,000
Hoboken, N. J.
Gold 5s
Due Serially 1919-1937.
Price on Application.

B.J. Van Ingen & Co
52 Broadway New York

WANTED
Racine Water 5s
Hendee Mfg. Com. & Pfd.
Northwest Water & Light
Richmond Radiator Pfd.
St. Joseph Water 5s
New Brunswick Power 5s
Guanajuato Red. & Mines 6s

HOTCHKIN & CO.
Incorporated
53 STATE ST.
Tel. Main 460. BOSTON Cable Tockin

AIR REDUCTION
AMERICAN BRASS
AMERICAN CHICLE
AMERICAN SURETY
NAT'L FIREPROOFING
NATIONAL MOTOR
NATIONAL SURETY
STANDARD GAS & EL.

R. S. DODGE & CO.
80 Broadway Phone 6810 Rector

Lone Star Gas
Midland Securities
Tex. Pac. Coal & Oil

J.K. Rice, Jr. & Co.
Phones 4000 to 4010 John. 36 Wall St., N. Y.

Lone Star Gas
Texas Pacific Coal & Oil
Columbia Graphophone
Midland Securities

C. C. Kerr & Co.
2 Wall St., N. Y. 'Phone 6780 Rector

Nat'l Bank of Commerce

GEO. RUST ROGERS
120 Broadway, N. Y. Tel. Rector 7800

STANDARD OIL STOCKS

C. C. Kerr & Co.
2 Wall St., N. Y. 'Phone 6780 Rector

Commonwealth Petroleum

A recently organized corporation which has acquired properties of such possibilities that it becomes at once a tremendous factor among the so-called Independent Oils. Also interesting data on the following:

Allen Oil
Sinclair Gulf Corp.
Swift Internacional
Merritt Oil
Glenrock Oil
Island Oil
Remington Type.

Write for Copy 107-A.

DUNHAM & Co
Investment Securities
43 Exchange Place, New York
Telephones 1960-5 Hanover.

Pennsylvania Gasoline

(Listed on New York Curb)

Inquiries and orders invited in this security.

Circular on request

E. BUNGE & CO.
Investment Securities
44 Broad St. New York City
Phones 6951-6 Broad

Amer. Grapho. Nts. 1919-26
Gen'l Amer. Tank Car Stocks
Gen'l Gas & Elec. 5s, 1925-32
Maypos Cent'l Sug. 6s
N. Y. University 4s, 1920
Rockwood & Co. Com. Stock

Hanson & Hanson
Investment Securities
74 B'way, N. Y. Tel. Rector 2721

Intern'l Petroleum
It is reported company has acquired Colombian Acreage.

Cosden & Co.
New interests are said to be accumulating stock.

Submarine Boat
Shipping Board accepts company's proposal.

Fiske Rubber
Intercontinental Rubber
Pennock Oil
General Asphalt
Island Oil

are among the issues treated at length in the current issue of Weekly Review.

In requesting copies ask for No. 89, sent without obligation.

M-S-WOLFE & Co.
ESTABLISHED 1906
41 BROAD ST. NEW YORK
Phone-Broad 25

C. W. Pope & Co.

As developments warrant, we prepare special letters concerning the various unlisted issues. They appear about once a week and will be mailed on request.

Correspondence solicited; it will receive personal and detailed attention.

No Margin Business Accepted
25 Broad St. New York City.

"Market Suggestions"
This week's issue covers
KELLY SPRINGFIELD
INTERN'L HARVESTER
also reviews the general market situation.

S. S. RUSKAY & CO.
Established 1877.
Members Consolidated Stock Exchange of N. Y.
20 Broad St., N. Y. Tel. Rector 2471-2-3-4

LIBERTY BONDS

All denominations bought for cash. Based on the closing we pay to-day

$49.58 for a $50—3½% Bond, 51 Coupons
$47.12 for a $50—2d 4% Bond, 2 Coupons
$47.46 for a $50—3d 4¼% Bond, 2 Coupons
$46.89 for a $50—4th 4¼% Bond, 3 Co[illegible]

PURDY & CO.,
Tel. John 8174-5-6-7. 34 Pine St., N. Y.

LIBERTY BONDS
BOUGHT AND SOLD FOR CASH AT PREVAILING MARKET PRICES

E. H. HAINES CO., Inc.
1472 Broadway, Cor. 42d St.
Tel. Bryant 6435. Room 507.

CALENDARS AND DECISIONS

CASES WILL BE CALLED IN THE ORDER GIVEN BELOW.
(<) This character means *versus* or *against*.

FEDERAL.

Supreme Court.

Special to The New York Times.

WASHINGTON, April 15.—982—G. J. Wagoner et al., plains., v. the City of La Grande, Ore., et al.—Docketed and dismissed on motion of the defendants.

349—D. Donahoe, plain., v. the People of the State of Illinois.—Motion to continue submitted.

553—The Central Trust Co. of New York et al., pets., v. the Texas Co.—Petition for writ of certiorari submitted.

419—R. A. Flanders, trustee, &c., aplt., v. E. J. Coleman.—Argument continued.

485—W. Kinzell, pet., v. Chicago, Milwaukee & St. Paul Ry.—Argued.

472—Philadelphia, Baltimore & Washington R. R. Co., pet., v. A. H. Smith.—Argued.

706—The U. S., aplt., v. C. S. Babcock, and 915—The U. S., aplt., v. H. B. Hayden.—Argued.

600—F. W. Darling, plain., v. City of Newport News.—Argument continued.

The call for April 16 will be as follows: Nos. 865, 874, 881, 914, 192, 303, 304, 305, 308, and 315.

CIRCUIT COURT OF APPEALS—Second Circuit—Ward, Rogers, Hough, and Manton, C. JJ.—Opens at 10:30 A. M. in Room 433, Post Office Building.

Cavallaro<SS Carlo Poma.
Capiello<Tug Rosabel.
Wright<Tug Aurora.
McWilliams<Tug Busby.
Provident Co<Fletcher
Lamar<US.
Rau<same.
Gaul<Tug Cornelia.
Rutherford<US.
Coastwise Co<US.

Southern District.

DISTRICT COURT—Dietrich, J.—In Room 227, Post Office Building, at 10:30 A. M. Jury calendar.

Hoffman<Bennett.
Hunt<same, (2.)
US<Nine Cartons Feathers.
McGill<Moulton.
Re Western Petroleum Co.
Bird<McAdoo.
Kirschstein<Moross RR.
US<NY C RR.
Nennabo<Peck.
Same<Knickerbocker Ins Co.
Same<Whist.
Amrowitz<NY, N H & H RR.
Hogan<McQuade Stevedoring Co.
Speer<Grundy (2.)
Jensen<L V RR.
Murphy<C RR of N J.
Parsons & Co<Republic Bag, &c, Co.
McAleer<Carter & Weeks, &c, Co.
Brown<Davis.
Zorn<Booth & Flinn.
Anzellotte<McAdoo.
McLaren<O'Donnell.
Auto Sundries Co<Champ Spark Plug.
Rodgers<5th Av Coach
Binghamton Sec Co<Homer.
Person<Standard Oil.
Jeffrey Mfg Co<Judson N F Co.
US<156 Cases Tomato Sauce.
Same<NY C RR (13.)
Same<Fid & Dep Co.
Nitke<Warren Leather Goods Co.
Isaacs<Hines.
Donnelly<Bull & S Co.
Pope<NY, N H & H RR.
Rehatta<Standard Oil.
Van Beek<same.
Walsh<Beau Fletcher Transp Co.
Simmons<Hackenberg
Mfrs Comml Co<Werthan.
Butterworth-Judson Co<Wells & Co.
Mt Vernon Trust Co<Acker.

DISTRICT COURT—L. Hand, J.—In Room 331, Post Office Building, at 10:30 A. M. Criminal calendar.

Trial calendar:
Gerard Giuliano,
Joseph Panzera,
Walter John Clary,
Italian Imp Co.
Michael Shyab et al,
Thomas Fennachio,
Harry Saltzberg.
Pleadings:
Zalcom & Co,
Mourmouris & Calomerts,
Louis T Applebaum,
Russell V Stuart.
Pleas in bar:
William Steuer,
Abraham Wolf.
Demurrers:
Samuel Krulewitch et al,
Alvin Krulewitch.
Sentence:
Frederick Samuel.
Last day to file demurrer, &c.:
Haskell Solomon et al
F Wallace White.
Case to set for trial:
Michael Pellegrino.

Eastern District.

DISTRICT COURT—Chatfield, J.—In Room 323, Post Office Building, at 10:30 A. M. Gen Bakelite Co<Gen Insulate Co. (on trail)

DISTRICT COURT—Garvin, J.—In Room 312, Post Office Building, at 10 A. M. Admiralty calendar.

C F Harms Co<Bklyn Ash Remov Co et al. 10:30 A. M.:
Red Hook Tow Line<D, L & W 436.
Same<Barge Huron.
Todd Shipyards Corp<Howard.
Criminal calendar, 10 A. M.:
US<Kessler, (on trial.)
Motion calendar, at 2 P. M.:
T A Crane Sons Co<SS H M Whitney.
Whealton<Barton et al.
Hume<CNY.
Levy<Hines.
Am Eng Co<Met Ly-Products Co.
Cochrane<Palmer.
Columbia Trust Co<Met By-Prod, (2.)

STATE.

Court of Appeals.

DECISIONS.

Connors, respt., v. Long Branch Park Toboggan Co. of Syracuse, aplt.; Realty Associates, respt., v. Conrad Const. Co., et al., aplt.; Daruoska, as admx., &c., respt., v. Richmond Light and Railroad Co., aplt.; Rankin, respt., v. Stresen-Reuter & Hancock, Inc., aplt.; Olenick, plff., v. Olenick, respt.; Hoenig, aplt., v. Bingham, aplt., v. State of N. Y., respt.; Hatheway et al., aplts., v. Churchill, respt.; Parker, respt., v. Hinkley, aplt.; McCurdy, respt., v. Erie Rd. Co., aplt.; Schoellkopf Holding Co., aplt., v. Behling, as Treas, &c., et al., respts.; Thresher, respt., v. City of Schenectady, impld., &c., aplts.; Miller, as admx., &c., respt., v. Metropolitan Distributors et al., aplts.—Motions for leave to appeal denied, with $10 costs and necessary printing disbursements.

Matter transfer tax on estate of Hellman, dec'd; Gangi, an infant, &c., respt., v. Fradus, aplt.; Gangi, respt., v. Fradus, aplt.; Ellis and ano., respts, v. Rickett, aplt.; Skou, aplt., v. Town of North Hempstead, respt.; matter claim Hart for compensation v. Wilson & Co., &c.; matter claim Laurino for compensation, &c., v. Donovan, &c.; Mulder, respt., v. U. S. Slicing Machine Co., and ano., aplts.; Victor Cont. Co., respt., v. Trotta, impld., &c., aplt.—Motions for leave to appeal granted.

Rucienski, aplt., v. Liverpool, &c., Ins. Co., respt.; Rucienski, aplt., v. North British, &c., Ins. Co., respt.—Motions to dismiss appeals granted and appeals dismissed, with costs, and $10 costs of motion.

Bowden, as successor, Trustees, &c., plff., v. Owen, indiv., &c., aplts.; Sutfin and ors., respts.—Motion to dismiss appeals denied, $10 costs.

Krug, aplt., v. Bliss, respt.—Motion to dismiss appeal denied, $10 costs, but without prejudice to the right to renew the same on papers which shall include copies of the findings of fact and conclusions of law said to have been omitted from cases served on appeal, and a copy of the Aplt. Div. order said to have been made requiring such findings and conclusions to be incorporated in the case on appeal.

Begen, aplt., v. Pettus and ors., indiv., &c., respts.—Motion for substitution denied, without prejudice to the right to renew the same upon papers showing what action, if any, has been taken upon the remittitur from this court.

Matter judicial settlement of accounts of Hamlin and ors., exrs. of Mary E. Daniels, decd.—Motions by the Society of the New York Hospital, &c., and by the executors and residuary legatees of estate of James Douglas, decd., for leave to file briefs herein as amicus curiae granted.

People ex rel. Sprenger, respt., v. Dept. of Health of City of New York, aplt.—Motion to dismiss appeal to be considered in connection with the decision of appeal: motion by McCarroll and ors. for leave to intervene granted.

Dickey, aplt., v. Gortner, respt.—Motion for reargument denied without costs.

Matter Randel, an attorney.—Motion for leave to appeal denied.

Wilds, as trustee, &c., aplt., v. Board Education of City of New York, respt.—Motion to add to calendar and set same down for argument denied without costs.

Mignon, Jr., an infant, &c., respt., v. Matthew Baird Cont. Co., aplt.—Costs of one motion and necessary printing disbursements.

Goeltz, respt., v. Keeps Dry Const. Co. and others, aplts.; Pardi Tile Co. and others, respts.; Cronin, aplt., v. O'Leary, substituted, &c., respts.; Peo. ex rel. Sprenger, respt., v. Dept. Health of City New York, aplt.—Judgments affirmed, with costs.

Clancy, as admx., &c., respt., v. N. Y., N. H. & H. Rd. Co., aplt.—Judgment reversed, new trial granted, costs to abide event.

Heuman, aplt., v. Powers Co., respt.—Order App. Div. reversed and determination of Aplt Term affirmed, with costs in this court and in Aplt. Div.

Re claim Plass for compensation v. Central N. E. Ry. Co.—Motion for reargument granted.

Cafferty, respt., v. Southern Tier Pub. Co., aplt.—Motion to amend remittitur granted. Remittitur recalled and ordered amended as moved.

Day calendar:
Kupak<Traiche.
Bklyn Struc Steel Cp<Levy Dairy Co et al.
Bull et al<Burton et al.
Hudson Bldg<Compagnie Generale Trans.
Iroquois Rubber Co<Mathes.
Gunn<Lack Steel Co.
Carcone<Thomas & Buckley Hoisting.
Pratt et al<City of Schenectady.

NEW YORK COUNTY.

Supreme Court.

APPELLATE DIVISION—Clarke, P. J.; Dowling, Smith, Page, and Shearn, JJ.—Enumerated motions at 2 P. M.

K & R Film<Brady.
Lekas & Drivas<A Schwill & Co.
Carfagno<CNY.
S Ullman Co<J L Mott Iron Works.
Gilbert<Am Oil Export
Besner<Juilliard.
Arkell & Douglas<Borenstein & Sons.
Am Aniline Products<Nagaso & Co.
Sokolsky<Spinell.
Di Maria<Dry Dock, &c. RR.
Palmer<Burke Garage
Hungerford<US Fid, &c, Co.

APPELLATE TERM—Recess.

SPECIAL TERM—Part I.—Mullan, J.—At 10:15 A. M.—Litigated motions.

Casazza<Craig. (2.)
Adams<Babcock.
Re Jacobson. (Dunn.)
Morris<Muldoon.
Macher<Mandel.
Wolf<Wolf.
Parsons<Parsons.
Begun<Begun.
Rutan<Assets Realiz.
Laughlin<Laughlin.
Breier<Sunshine. (2.)
Fiske<Atlantic Coast Line Ry.
Murray<Martin Ecans Co. Inc.
Cannon Place Con Co<Zambetti.
Nougass<Lee.
Western Union Tel Co<Renconi.
Speer<Steinfeld.
Cohen<Wallack Con.
Lumb<National Chain
Korn<Furgatch.
Phillips<Spiegelberg.
Joseph<McAdoo.
Orosz<Malletto.
Woods<Cordes.
Bruno<Loretta Co.
Re Winnick.
Ebbin<Bruner.
Ellenbogen<Wilbur Stores, Inc.
McClurg<Ford.
Schenkein<Mandel.
Klosk Con Co<Vort Masonry Co.
Lyng<Lyng.
Re P Posner & Bro, (Makay.)
Best Linen Supply & Laundry Co<Botkin.
Charlop<Cooney Auto Sales Co.
US Trust Co<Marks, (2.)
Charlop<Cooney Auto Sales Co.
Smith<Doyne.
Pomeroy<Hock V Ry.
Re Zakian.
Re Schulte.
Re Pierce.
Re McCaull.
Re Magee.
Re Lahey.
Re Kuhnast.
Re Jensen.
Re Bergstedt.
Re Flynn.
Bassett<MacLean.
Willcox, Peck & H<Ohio Val F & M Ins.
Re Yellin, (Fleming.)
City Real Estate Co<Bozzuffi Rty Co.
Van Cortland<same.
Re W & K Lunch Room, Inc.
Nash<Rhinelander.
Potter<Armour Fertilizer Works.
Machinery Utilities Co<Kehoe.
Garrettson<Eckert.
De Miller Co<Casey.
A J Froes Co, Inc<C F Garriques Co.
Urban<Topping Bros.
Re Bruder.
Re Hoffman.
Re Evans Film Mfg Co. (2.)
Ornstein<Eagle & Phoenix Mills, Inc.
Young<C E Y Film Co.
Rockhill<Smith.
John B Dewsnap & Co, Inc<Loos.
Soper<Soper.
Re Gordon, (Feeley.)
Simon<Berger.
Kelly, Clark Co<P A Butter Market, Inc.
Re Fargis, (Dimond.)
Re CNY (Westchester Av.)
Re same, (Amethyst.)
Kintner<Am Educational Alliance.
Johnson<Dixie Oil Co.
Moyse<Kaffenberg.
Silver<Nat Surety Co.
Plessing<Havemeyer.
Bryde<Bryde.

PART II.—Hotchkiss, J.—At 10:30 A. M.—Ex parte business.

PART III.—Bijur, J. At 10:15 A. M.—Motions.

Wentworth<Irwin.
Robinson<Hyatt.
Re Dexter, (4 Roosevelt St.)
Re Eastern Boulevard.
Feller<Pope.
Brush<Ackerman.
Gessner<Gessner.
Coppicus<Coppicus.
Warner<Warner.
Trolla<Trolla.
Hooke<Hooke.
Plasse<Plasse.
Kelley Clarke Co<P. A. Butter Market Co
Pratt<Pratt.
Cram<Fowler.
Knauth<Levy.
Preferred causes:
Cobb<Cobb.
Housman<Waterhouse.
General calendar:
Grandonico<Granuonico.
Taussig<Marx.
Sullivan<Lichtenstein.
Cormack<Graham.
Friedman<Machoinski
Mandle<Ullman.
Halpern<James & Holstrom.
Clear.

PART IV.—Gavegan, J.—At 10:30 A. M. Case on.

PART IV.—(October Term Continued)—Greenbaum, J.—At 10:30 A. M. Case on. Kings Co Lighting Co<Lewis. Adjourned to April 28.

PART V.—Giegerich, J.—At 10:30 A. M. Case on.

PART VI.—Platzek, J.—At 10:30 A. M. Case on.

PARTS VII. and VIII.—Adjourned for the term.

TRIAL TERMS—Part II.—Greenbaum, J.—At 10 A. M.

Kirwan<Mayer & Clarkson Co.
Mason<Ins Co of N A
Hershon<Kirsch.
Raymons<Flood.
Guaranty Trust<Schmidt.
Lewis<Sumner.
Gibbons<Raymond.
Brettschneider<Alletcher.
Hartzell<Alberta Underwear Co. Inc.
Dodge<Esterson, (2.)
Esterson<Dodge.
Vos<Excelsior Bag & Mfg Co.
Steuer<Epstein.
Ascher<Mine & Smelter Supply Co.
Keefe<Arden Photoplays, Inc.
Axelrod<Holtzenaroff.
Clear.

PART III.—Cohalan, J.—At 10 A. M.

Silberberg<Great Central Palace Co.
Halsey<NY Soc for Supp of Vice.
Mfrs & Dealers' Mot Underwriters, Inc<Fire Brokers' Assn.
Coyne<Kramer.
Sansome<Van Name.
Tarshes<Sherman.
Bilczak<Lion (2.)
Geraghty<O'Connor.
Schwinger<Abrahams
Morgan<Roeser.
Callahan<Muller.
Sneider<Third Av Ry.
Arzilian<Schuler.
Grist<Friend.
Horwitz<Thompson-Starrett Co.
Ganafolsky<Taylor.
Miller<NY Rys. (2.)
Rosenstein<Watson.
Wizenmann<Tag.
Gordon<Auto Club.
Forker<Margolies.
Osterholz<Ziegler.
Epstein<La Gosh.
Luckstein<Gartner.
Adelman<Safety First Con Co, Inc.
Nathan<Silberberg.
Gmsberg<71 E 106th St Corp.
Baasch<J Butler, Inc.
Lomolino<Minechella.
Carr<E I du Pont de Nemours & Co.
Schlanger<Herman.
Quacquarello<Remsen
Stern<Tully.
Rechler<Steckler.
Lieber<Charles & Co.
Fabeo<Redton Rlty.
Denehy<NY Rys.
Davern<same.
Ashkenazy<Hagedorn.
Freedman<Strauss.
Yalouris<Postal Trans Serv Co.
Rosenberg<Rudinsky.
Callahan<Owens.
Foster Co<Liggett Co.
Benowitz<NY Life Ins & Trust Co.
Salemo<NY Rys.
Goldhammer<Davidson.
Brown<Third Av RR.
Schultz<Degnon Cont.
S L Feiner<Rippith (2.)
L Feiner<same.
McNamara<Int R T.
Redes<Perlmutter.
Sherman<Rlty Assocs.
Weisman<Abrams.
Servillio<Stockel.
Workman<Spiner Const Co.
Edwards<NY Rys.
Dorrmann<Van Alstyne.
Etkin<Loshen.
Aranowitz<Bond & Mtg Guarantee Co.
Zutler<Star Co, Inc.
Schussler<Ozdoba & Berkman.
Veisil<Eleto Co.
Triebitch<Lehrman.
J Goldfarb<Farrell.
H Goldfarb<same.
M Silverstein<Harrison.
L Silverstein<same.
Schector<NY Rys.
O'Sullivan<same.
Cegros<Schultz, Inc.
Celberg<Eil.
Uhl<NY Rys.
Weisz<Laszlo.
Ulland<Waylor.
Hines<Koch & Co.
Melnik<Thompson Scenic Ry.
Schwartzman<Schnitzer.
Walsh<Jacobs Bottling Works.
Horin<Fried.
Peters<NY City Inter Ry.
Applebaum, Inc<Masters & Co. Ltd.
Josephson<Holbrook, Cabot & Rollins.
Liebman<Solomon.
Sussman<Int R T.
Phaff<Waller.
Breitenstool<Bermant
Pollack<Postal Transfer Service, Inc.
Schwartzman<J R Thompson Co.
Horowitz<Schiff.
McCann<Crowley.
Burke<same.
Grassi<NY Cent RR.
La Salle<same.

PART XIV.—Delehanty, J.—At 10 A. M.

Davis<Goldsmith.
Otto Heineman Phon Supply Co<Perry.
De Loatch<B H RR.
Franklin<Hoadley.
Pelanne<Schestower.
Traylor<Crucible Steel Co.
McKeon<Fronman.
Saltpeter<Feinstein.
Kaback<Hamilton.
Muller<Ralston.
Zalud<Herzog Cloak & Suit Co.
Ward<Tracy & Co.
Gatti<Galewitz.
Mattossian<Reitman-Pilcer Co.
Adams<Post.
CNY<O'Jaffe & Pinkus, Ltd.
James McArthur Co<CNY.
Berkowitz<Vetter Auto Top Co.
B. F. Stearns Co<Sire.
Heidelberg<Murphy.
CNY<Hopper.
Rafailovich<E. B. Leaf Co.
Kahn<Mercantile Stores Corp.
Humphries<Shapiro.
Landon Feather Novelty Co<Aristo Hosiery Co. Inc.
Chadwin<Akron Tire Co. Inc.
Joseph Gordon, Inc<Mass Bond & Ins Co
Rose<Barnard.
Kupfer Bros Imp Co<Travelers Ins Co.
Union Trust Co<Portable Band-Saw Co.
Same<Roberts.

TRIAL TERM—Causes assigned from the Day Calendar to the various parts for trial.

PART III.—Cohalan, J.—At 10 A. M. Case on.
PART IV.—Lydon, J.—At 10 A. M. Case on.
PART V.—Wagner, J.—At 10 A. M.
Sedletsky<Saylor, Zohn & Co. (2.)
PART VI.—McAvoy, J.—At 10 A. M. Case on.
PART VII.—Dugro, J.—At 10 A. M. Case on.
PART VIII.—Devendorf, J.—At 10 A. M. Clear.
PART IX.—Ford, J.—At 10 A. M. Case on.
PART X.—Pendleton, J.—At 10 A. M. Case on.
PART XI.—Mitchell, J.—At 10 A. M. Case on.
PART XII.—Weeks, J.—At 10 A. M. Case on.
PART XIII.—Philbin, J.—At 10 A. M.
Dirks<5th Av Coach Co.
PART XIV.—Delehanty, J.—At 10 A. M. Case on.
PART XV.—Lehman, J.—At 10 A. M. Clear.
PART XVI.—Newburger, J.—At 10 A. M. Case on.
PART XVII.—Erlanger, J.—At 10 A. M. Case on.
PART XVIII.—Donnelly, J.—At 10 A. M. Case on.

Surrogates' Court.

CHAMBERS—Fowler, S.—At 10:30 A. M.

Estate:
William T. Erickson.
Wills for probate.
Anna H Sanban,
Aaron Korngold,
Kenyon Cox,
Simon Rosenstamm,
S. R. Rintone,
Harry H. Weist,
Annie Kelly,
Ellen Corcoran,
E. F. Dannemann,
M. B. Field,
Thomas Bour.

TRIAL TERM—Cohalan, S.—At 10:30 A. M.

Contested wills:
Margaret Maloney,
Leon Brill.
Elizabeth Hanitsch.

City Court.

SPECIAL TERM—Part I.—Smith, J.—Litigated motions at 10 A. M.

Wohlgemuth<Mendel.
Fromberg<Atkinson Warehouses.
Greeley<McCoy.
Steinberg<Choen.
Schwartz<F Jacobson & Sons.
Palmer<Int R T.
Rubin<O & K Cloak.
Sanitary Brass Wks<Rubin & Marcus.
Gordon Eng Co<Eastmond.
Turner<Trabue.
Greeley<McCoy.
Indp't 5 & 10 Ct Stores<John M Given, Inc.
Tierney<Seller.
Platzman<Rubinstein
Katcher<Hirschfield.
Orenstein<Braverman
Rowe<Isaacs.
Newman<Josephson.
Tager<Best Knit Mills
Gordon Eng Corp<Eastmond.
Kluboky<Karp.
Winkel<McAuliffe.

SPECIAL TERM—Part II.—O'Dwyer, C. J.—At 10 A. M.—Ex parte business.

TRIAL TERM—Part I.—Walsh, J.—At 9:45 A. M.

Dalldorf<Case.
Graham<Am Exportation, &c, Co.
Mitchell<Elwell, Mayer & Co.
Byck<C RR of N J.
Delaney<Fagin.
Rappaport<Nichols.
Schenziger<Goldsmidt.
Rossbach<Penn RR.
Parletto<Mansfield.
Cattaneo<same.
Walker<NY Rys.
Burrascano<Hahn.
Alfer<Melnick.
Losofsky<Great Atlantic, &c, Co.
Gutman<Princeton Con Co.
Taub<Spiegelman.
Rosen<Turner. (2.)
Alger<NY Rys.
Carroll<same.
Clements<Montemurro.
Bauer<NY Rys.
Riegel<R T Sub Con.
Rothfeld<HL Brown.
Weinberg<Perlstein.
Mandel<Loose-Wiles Biscuit Co.
Cohen<Hershfeld.
Bleefeld<Waller.
Herzbach<Ideal Mfg.
Denk<Braunstein.
Campbell<Hellenic Chem, &c, Co.
Rosen<Tureis.
Moore<Goodloe.
Sweninger<Hynes.
Malkin<Int R T.
H E Boucher Mfg Co<Rothfeld.
Reisman<Linsky.
Shapiro<Barrett.
Fredson<Braver.
Pomerantz<NY Rys.
Brand<Int R T.
Scheinberg<Smolowitz.
Yager<Int R T.
Nees<Carey.
Klots<Jones.
Licata<Opatowsky.
Sylvia Waist Co<West Side W'house.

SHORT CAUSE CALENDAR—Cases will be sent to Trial Term, Part II., for trial.

Miller<Wolff.
E. H. Kluge Weaving Co<Welcome.
Case on.

PART III.—ALLEN, J.—At 10 A. M.—Commercial calendar.

Kanan<Saad.
Security Discount Co<Traction Materials Co, (2.)
Harer<Lesser, (2.)
Zivitz<Md Cas Co.
Passaic Bleachers, &c, Assn<E. & Z. Van Raalte, Inc.
G. Boeko & Co<Atl Woolen Mills.
Germain Co<Wood Const Co.
Lebstein<Lakner.
Ye Olde Coffee House<Benesche.
Nat Aniline, &c, Co<Edgertyn Aniline Co
Gazzolo<Matignoni.
Sheinman<Golden.
Weiner Bookbinding Co<Giles Printing Co.
Zatinsky<J. F. White Co.
Reich<Flaxbaum.
Sobner<Hoyt.
Smith & Fuchsman<Goldberg.
State Merc Co<Man Brass, &c, Co.
Gen Insulate Co<Wallace & Tiernan Co.
Klein<Summers.
Schwartz Brothers Bottle Co<Liverpool, L & G Ins Co.
Same<Home Ins Co, (2.)
Same<Fire Assn of Philadelphia.
Same<Law Union, &c, Co.
Same<Sun Ins Co.
Same<Aetna Ins Co.

The following cases, if answered ready, will be passed for the day:

Eichenbaum<Keller.
Gordon<Hirsch.
B. E. Mfg Co<Everwear Mfg Co.
Story Lumber Co<Acme Packing Box Co.
N Eng Woolen, &c, Mills<Lubell.
Lechner<N Eng W, &c, Mills.
Heller<Carr.
Goodrich<Barse.
Laber<Landesman.
Meierfeld<Crandall.
Broadwin Fixture Co<Bargenicht.
Bard<Jacob.
Tatham<Mills.
McFitridge<Udell.
Hozen<Lind.
Fish<Bier.
Musco<Maronna.
Mittman<Baumann.
Sexauer & Lemke<Parris & Hencken Co.
Kirby, Block & Fischer<Fed Ins Co.
Case on.

PART II.—Valente, J.—At 10 A. M. Case on.
PART IV.—La Fetra, J.—At 10 A. M.—Case on.
PART V.—Zeller, J.—At 10 A. M. Clear.
PART VI.—Finelite, J.—At 10 A. M. Case on.
PART VII.—Meyer, J.—At 10 A. M. Case on.
PART VIII.—Schmuck, J.—At 10 A. M. Case on.

Referees Appointed.

SUPREME COURT—Hotchkiss, J.—Met. Sav. Bank<Sauerbrey—John L. O'Brien. Hatch<Newman—John H. Rogan. Matter of Checchia—John J. Glynn. Matter of Piggott<Farmers' L. and T. Co.—John J. Glynn.

SUPREME COURT—McAvoy, J.—Equitable Life Assurance Society<Herbert—Alfred H. Townley.

SUPREME COURT—Mullan, J.—Matter of McCabe (Hepner)—William Bondy. U. S. Trust Co. of N. Y.<Olinke—Emil E. Fuchs. Ogilvie<Farley—William Henkel, Jr. Liggett<Moon—William Bondy.

Receiveer Appointed.

SUPREME COURT—Hotchkiss, J.—Hopkins Security Co.<Elysee Realty Co., Inc.—Harry F. Coggey.

BRONX COUNTY.

Supreme Court.

SPECIAL TERM—(Chambers)—Tierney, J.—At 10 A. M.—Ex parte business.

SPECIAL TERM—Tierney, J.—Motion calendar.

Tienken<Hake.
Siebert<Stanton.
Johnson<White.
Mulligan<Ebling.
Sheridan<Landster.
White<Funke.
Jackson<Woeckinger.
Howard<Union Ry Co (2.)
Droge<So Blvd RR.
Molinari<Union Ry.
Rothberg<same.
Schillinger<same.
Diesterberg<3d Av R R Co. (2.)
Kelly<Kelly.
Buch<Buch.

SPECIAL TERM FOR TRIALS—Tierney, J.

Marrin<Marrin.
Bruni<Bruni.
Feingold<Feingold.
Kirsch<Kirsch.
Hansen<Hansen.
Morella<Morella.
Diener<Cerf.

TRIAL TERM—Part I.—Hendricks, J. Inq.—Lipack<Katzew, (2.)

Verro<Union Ry.
Meyers<West Elec RR
Pastore<CNY.
Guzik<Love, (2.)
Macchio<Empire Construction Co (2.)
O'Brien<West Elec RR (2.)
Bernstein<Int R T.
Avl<same.
Sichel<Board of Education.
Fazio<Grant.
Kirchner<Tietjen & Lang Dry Dock Co.
Vernora<7th Av Const Co.
Iannone<Weber-McLaughlin.
Jicha<Parks.
Weiser<J W Cornish Const Co (2.)
Weber<Holstein.
King<Union Ry.
Cardo<Fox.
Regenstreif<Van Buren & N Y Bill Post.
Higgins<Applebaum.
Galloway<Booth & Flynn, Ltd.
Beyrodt<Lyon.
Cotter<Union Ry.
Molshad<Rubinowitz.
Grimm<Maurocordato.

Highest number reached in regular order, 2303.

PART II.—Tierney, J.—Cases to be sent from Trial Term, Part I.

PART III.—McAvoy, J.—Cases to be sent from Trial Term, Part I.

Surrogate's Court.

CHAMBERS—Schulz, S.—Ex parte business.

Motions.
Estates of:
Edward Geary,
Esther Cohen,
Myer Myerstein,
Louis Wasserzug.
Elizabeth Maguire.
Wills for probate:
Bridget Leslie.
Marie Domschke.
Anna Perito,
F. W. Ersfeld,
Charles Bauer,
Emma Maul.
Hermine Geilen,
Charles Hablitz,
William F. Oliver,
Mary Bennan,
John D. Pease,
Fannie Gertner,
Emily Deyerberg.
Accountings.
Estates of:
Mary M. Dowling,
Anna Soehl,
F. W. Wolfschlag.

TRIAL TERM—Schulz, S.—Accounting. Jane E. White.

County Court.

SPECIAL TERM—(Chambers)—Gibbs, J.—Ex parte business.

SPECIAL TERM FOR MOTIONS—Gibbs, J.

Herzfeld<Sullivan.
Lederman<Merleschein.
People<Gay.
Same<Eagan.
Same<Jordon.
Same<Schakel.
Same<Butler.
Same<Williams.
Mattko<Harris.

TRIAL TERM—Gibbs, J.—No day calendar.

KINGS COUNTY.

Supreme Court.

APPELLATE DIVISION—Second Department—Jenks, Mills, Rich, Kelly, and Jaycox, JJ.—Enumerated day calendar at 1 P. M.

Century Steel<Holsam.
Schwartzman<Pines Rubber Co.
Palmer<Morgan Drug.
Allen<Kelly.
Conti<NY Cent RR.
Havey<City MtVernon
Baird<Empire Prod.
Pelkington<Marsden.
Gregonis<Read Coal.
Miller<Ungerer Co (2)

APPELLATE TERM—Second Department—Recess.

SPECIAL TERM—Part I.—Kapper, J.—At 10 A. M.

Holstern<Southard.
Re Latham.
Leavitt<Leavitt.
Re Columbia (Adams) Av.
Valaitis<Kruger.
US Bank, Crystal Lake<Kings Co Iron Fdy.
Geyer<Frank Brewery
Lifshutz<Lifshutz.
Shea<Gilchrist.
Stark<National Fur dyeing Works.
Cox<Cox.
Grange<Grange.
Rubenstein<Dechterow.
Bufano<Biaso.
Reardon<Reardon.
Re Bath Av, (Costa.)
A J Rieser & Co<Goldenblum.
Re Kish.
Wagner<Motor Truck Renting Corp.
Hopkins<Gilmor, (Gilmore,) (2.)
Guldenfils<B H RR.
Boeram<Hines.
Gilbert, H A<CNY.
Gilbert, F L<same.
Eckenberg<same.
O'Brien<Met Life Ins.
Basch<CNY.
Cooper<same.
Re Mechanics' Bank, (Blumenthal.)
Diamanti<Parrazzo.
Broessler<Broessler.
Chrisberg<MP Smith & Sons Co.
Bonning<Bonning.
Jones<Int R T.
Collucci<same.
Bklyn Sav Bank<Ball.
Awn<O'Brien.
Re 17th Av, (Herbert.)
Eisenberger<County of Nassau.
Re De Monde.
Richards<Kronshage.
Tidovsky<Tidovsky.
Re Davidson. (Koloke Rty Co.)
Vogel<Consumers' Ice
Feigenbaum<Berger Rty & Con Co.

PART II.—Kelby, J.—At 10 A. M.

Read<Read.
Slickerman<Slickerman.
Allison<Allison.
Borst<Borst.
Goldenberg<Goldenberg.
Stout<Stout.
Stahl<Stahl.
Schernau<Schernau.
Sivori<Sivori.
Little<Little.
Koch<Koch.
Sandowski<Sandowski
Legot<Legot.
Simpson<Lee. (Thayer)
Rauschert<Rauschert.
Ladd<Ladd.
Reed<Reed.
O'Neil<O'Neil.
Scanlon<Scanlon.
Schlesinger<Schlesinger.
Lotz<Lotz.
Amalfi<Amalfi.
Devito<Devito.
Besmanoff<Besmanoff.
Weingard<Weingard.
Jackson<Jackson.
Johnson<Johnson.

PART III.—Van Siclen, J.—At 10 A. M.

Sweeney<Schoneberger.
Franco<Franco.
Carrier<Huber.
Carrollo<Carrollo.
Robertello<De Lorenzo
Cochrane<Bondy.
Goodman<Goodman.
Cerullo<Buckley.
Munter<Kobre.
Partridge<Chamberlain Weather S Co.
Reilly<Reilly.
Baird<NY Mun Ry.
London<Weiss.
Schoolnik<Oppenheim
Meurer<Kuhnis.
Fried<Pomeranz.
Coiro<Coiro.
Moore<Walsh.
Leo<Leo.

Highest number reached on the regular call. 1535.

TRIAL TERM—Part I., Callaghan, J.; Part II., Faber, J.; Part V., Lazansky, J.; Part VI., Fawcett, J.; Part VIII., Manning, J.

Brown<Newman & Carey Cons Co.
Miller<Nassau RR.
Kalsky<Corcoran Fitzgerald Co.
Auditore Con Co<Standard Com SS Co
Schick<Nassau RR.
Goldstein<Hirsh et al.
Borough Haulage Co<Garford Motor Truck
Fuzo<Moore.
Williams<Welz & Z & ano.
Woelfle<CNY.
Boyhan<Penn Oil Co.
Damm<Camisa.
Bissekimer<same.
McKinney<Clarendon Sales Co & ano.
Kelly<Gallipole Co.
Lehmann<Sandmann.
Cunningham<Orpheum Operating Co.
Hitschler<CNY.
Bush<same.
Johnson<B, Q Co & S RR.
Sullivan<C I & B RR.
Fowler<Callan Bros.
Hodge<Welz & Zerweck.
Brenner<Strehlow.
Clyde<Wood.
Plunkett<Mahaken Estates.
McGlyn<Rassele.
Henck<B H RR.
Meade<NY Dock Co.
Chartoffs<Markowitz.
Sorgen<Nass RR.
Madella<Cunard SS.

The balance of the day calendar stands over until April 17.

Highest number reached on regular call, 8081.

Surrogate's Court.

CHAMBERS—Ketcham, S.—Day calendar. At 10 A. M.

Wills of:
Catherine Ostrander,
Charles Ludwig,
Daniel Sommon,
Elizabeth Hulbard,
Michael Deveney,
William Barker,
Joseph Karon.
Adm'n of:
Carl Schulz,
August Fischer,
Sylvester Barrett,
Accountings of:
John Phelps.
John Heil.
John Quail.
Luigi Minal,
Charles Franks,
Francis White.
Estates of:
Charlotte Trowbridge.
Luigi Minal,
Michael Orlowsky,
Lizzie Jung,
Louis Atkinson.
Albert Hamilton,

County Court.

PART V.—Nash, J.—At 10 A. M.

Re Shandley, an alleged incompetent person.
Decktcrow<Austin Nichols & Co, (case on, Part V.)
Evarts<Nas E RR.
Burns<B H RR.
Mills<same.
Ellis<B, Q Co & S RR
Kerlevsky<Barad.
Alini<Esposito.
Garginio<Nas Elec RR
Spano<Buddimann.
Sachs<Shapiro Bros.
During<Nas Elec RR.
Levine<Rubin.
Como<Pumo.
Hopp<Int R T Co.
Benke<B H RR.
Caluccio<Ambrosio.
Grippaldi<B H RR.
Smith<Rubel.

QUEENS COUNTY.

Supreme Court.

SPECIAL TERM—Cropsey, J.—At 10 A. M.

Re Foster Av.
Pfeiffer<Pfeiffer.
Warren<Warren, ind, &c, et al.
Beling, admr, &c<Deutscher et al.
Doyle<Vendor Rty Corp and ano.
Auburndale Rty Co<El-Van Const Co et al.
Hunt, as executrix, &c<Freeman et al.
Menton<Menton.
Stone<Stone.
Clancy & Van Alst Const Co<Brown.
Lung<Lung.
Kerr<Kerr.
MacArthur<Teves et al.
Thiel<Thiel.
Burroughs Bldg Material Co<Hoelzle et al.
Boehme<Boehme.
Brockmann<Howard Estates Dev Co.
Baumann<same.
Geiser<Martin et al.
Van Brink<Steutzle, Jr.

Highest number reached on calendar 783.

WESTCHESTER COUNTY.

Supreme Court.

SPECIAL TERM.—Platt, J.—At 10 A. M.

Horn<Horn.
Bellofatto<Perez.
Hustis<Veldon.
Young & Halstead Co<Wood.

Also for the hearing of motions and ex parte business.

TRIAL TERM—Part I., Keogh, J.; Part II., Morschauser, J.; Part III., Seeger, J.—At 9:45 A. M.

Luikert<Stern.
Hartog<No Kensington Refinery, Inc.
Ward<Village Mamaroneck.
Laporta<West El RR. (2.)
Renton<NY Rys (2.)
Rich<Barlow.
Levine<Int R T.
Miller<Trumbull.
Attwell<Thompson.
McQuade<Fitzpatrick
Gordich<Sitzer.
Pietlowski<Taylor, &c.
Troy Auto Exchge<Peters.
Myers<Kaufman.
Valentine<Sterling Piano Co.
Angelovitch<Colonial Taxi Service Co.
Turner<Northwestern Mutual Life Ins

The following causes must be answered ready or marked over to another day:

Imhof<Int Transf Co.
Auer<Teschner.
Pennette&West St RR.
Harris<Arcanum.
Tzonik<Yonkers RR.
Ginchina<same.
Bailey<same.
Cocozza<Parents.
Levy<Levy.
Rice<NY Con Drug.
Elman<Hirsch.
Schreiber<Bronstein.
Craven<Taylor.
West Package Delivery Co<Allen.
Schulsinger<Reiber.
Holloway<Frensdorf.
Tomkowitz<Yonk RR.

Highest number reached on call, 1046.

MORTGAGE ASSIGNMENTS.

Manhattan.

BROADWAY, w s, 133.7 ft s of 218th St; Thomas J. O'Connor to Matthew Robinson, 331 West 124th St; attorney, Lamont McLoughlin, 309 Broadway..........$12,000

81ST ST, 514 East; John D. H. Shulz to Elizabeth Schulz, Spring Valley, N. Y.; address, 215 Montague St, Brooklyn..$12,000

3D ST, 65 East; Lawyers Title and Trust Co. to Esperanto Mort. Co., 37 Liberty St; attorney, Joseph C. Levi, 37 Liberty St..$1

5TH ST, 624 East; Emilie Macher to Sarah Gang and Joseph Kaplan to Robert J. Macher; Sarah Gang to Jos. Kaplan, 626 Willoughby Av, Brooklyn; attorney, H. A. Cook, 38 Park Row, 3 assignments......$100

20TH ST, 422 West; 137th St, 131 West; U. S. Trust Co., sub-trustee, will William H. Willets to Alfred A. Gardner, 114 East 84th St, guardian; attorney, Wilson M. Powell, 7 Wall St, 4 assignments with int....$39,350

99TH ST, 164 West; Title Guarantee and Trust Co. to Matilda Pressinger, 211 West 107th St; address, 176 Broadway......$4,000

111TH ST, 31 East, mtg $4,112; Ames Nostrand Realty Co. to Jerome A. Kohn, New Rochelle, N. Y.; address, J. A. Kohn, 1,400 5th Av..........$1

123D ST, n s, 185 West, 2d Av; Catharine Clark, executrix, to Harry A. Smith, 225 West End Av; attorney, Arthur Smith, 111 Broadway..........$4,000

134TH ST, 31 West, mtg $11,000; George Strause to Annie Strause, 408 East 50th St.; attorneys, Atterbourg, S. & H., 200 5th Av..........$1

178TH ST, 636 West, re-recorded from March 4, 1919; William H. Shimulck to Mosaic Title Co., Zanesville, Ohio; attorney, Title Guarantee and Trust Co., 176 Broadway..........$50,000

Bronx.

FAILE ST, w s, 100 ft n of Randall Av, 25x100; Daniel F. Farrell to North Side Mortgage Corporation, 391 East 149th St; attorneys, Clocke, K. & R., 391 East 149th St..........$3,000

THOMAS AV, s s, 50 ft e of Welch St, 100x84x100x98; also Cauldwell Av, w s, 100.1 ft n of 158th St, 37.6x100; also Jackson Av, s e corner of 160th St, 54.2x87.6; New York Investors' Corporation to Title Guarantee and Trust Co., 176 Broadway, 3 assignments; attorney, Title Guarantee and Trust Co., 176 Broadway..........$62,500

TIFFANY ST, 933; Louisa Port, executrix, to Lawyers Mortgage Co., 59 Liberty St; attorney, Title Guarantee and Trust Co., 176 Broadway..........$13,000

3D AV, 2,858; Alfred C. Searle to George A. Schmidt, 29 East 124th St; attorneys, Elfers & A., 277 Broadway..........$7,000

146TH ST, e s, 225 ft n of 3d Av, 25x153.6x25x153.2; Robert Loewy et al, exrs, to Theresa Loewy, 345 East 146th St, widow; attorney, William C. Orr, 51 Chambers St.$1

154TH ST, 309-311 East; Daily Realty Co. to Caroline M. Behnken, 351 East 20th St, Brooklyn; attorneys, Elfers & A., 277 Broadway..........$2,500

156TH ST, 418 East; New York Investors' Corporation to Title Guarantee and Trust Co., 176 Broadway; attorney, Title Guarantee and Trust Co., 176 Broadway..$2,300

163D ST, 814 East; Louis Evers to Alfred C. Searle, 741 Fairmount Place; attorneys, Elfers & A., 277 Broadway..........$6,500

170TH ST, 630-636 East; Benenson Realty Co. to Hy. Hahnenfeld, 433 East 143d St; attorneys, Elfers & A., 277 Broadway; two assignments..........$6,000

174TH ST, 501 East; Minnie Holbein to Max Notess, 1,058 Boston Road; attorneys, Elfers & A., 277 Broadway..........$2,000

SAME PROPERTY; Max Notess to Kath. M. Elfers, 265 Central Park West; attorneys same..........$2,000

RECORDED LEASES.

With name and address of lessee.

Manhattan.

1ST AV, 1,533-1,535, n w corner of 80th St, stores; Olin S. and Sallie A. Roche to Louis Goldberg, 217 East 82d St, 5 years, from April 1, 1919; address, L. Goldberg, on the premises..........$1,800

6TH AV, 211-215, all; Grace F. Allen et al. to Halloran's, Inc., 215 6th AV, 5 years, from May 1, 1918; attorney, John J. Cunneen, 11 Wall St..........10,000

9TH AV, 565, all; Denis F. Gerbereux to Antonio Russo, 565 9th Av, 5 years, from Dec. 1, 1916, 5 years' renewal; attorney, S. F. Frank, 170 Broadway..........1,080

9TH AV, 730, store and basement; Laura A. Cregan to David Miller, 730 9th Av, 3 years, from March 1, 1918; attorney, A. H. Sarasohn, 309 Broadway..........900

85TH ST, 119 West, all; Elizabeth K. Bitter to Bertha Feder, 133 West 84th St, 5 years, from Dec. 15, 1918; attorney, Harry A. Feder, 115 Broadway..........1,800

ST. NICHOLAS AV, s e corner of 176th St, south store in theatre building; National City Amusement Enterprises to Samuel Mitnick, 565 West 175th St, 3 years, from May 1, 1919; address, S. Mitnick, 1,314 St. Nicholas Av..........660

Brnox.

181ST ST, 734 East, store, &c.; Albert Mohmking, Hoboken, N. J., to Max Goldfarb, 734 East 181st St, 3 years, from Dec. 15, 1918; attorney, Max Goldfarb, 734 East 181st St..........504

LIS PENDENS.

Manhattan.

45TH ST, 121 West; Union Dime Savings Bank against James Hebron et al.; foreclosure of mortgage; attorneys, Butcher, Tanner & Foster.

Bronx.

LOTS 60, 61, and 62, Block 4,687, Section 16, tax map; Pilade Bertieri against Emma C. Daily et al.; foreclosure of mortgage; attorney, B. Littell.

WATSON AV, n s, 100 ft w of Pugsley Av, 100x103.7; Pilade Bertieri against North Bronx Realty Co. et al.; foreclosure of mortgage; attorney, B. Littell.

LOT 232, map of 327 lots known as Hunter estate, property of Hudson P. Rose; U. S. Trust Co. of N. Y., as trustee, against Daniel Nielsen et al.; foreclosure of mortgage; attorneys, Stewart & Shearer.

177TH ST, s e corner of Jerome Av, 88.5x188.7; National Savings Bank of the City of Albany against Joseph K. Wells et al.; foreclosure of mortgage; attorney, H. Swain.

ST. ANN'S AV, n w corner of Southern Boulevard, 24.9x100; Pauline Zimmer against Gustav A. Schwenk et al.; foreclosure of mortgage; attorney, N. H. Fessenden.

MECHANICS' LIENS.

Manhattan.

71ST ST, 57 West; Frank Richter against Grace S. Arkenburgh, owner and contractor; James Gregory, contractor....$373

SAME PROPERTY; same against same..$91

ORCHARD ST, 138; Jake Wolf against estate of Henry Newman, owner; renewal..........$98

CLINTON ST, 84; Jake Wolf against same; renewal..........$24

ORCHARD ST, 60; Jake Wolf against same; renewal..........$36

SATISFIED MECHANIC'S LIEN.

Manhattan.

68TH ST, 40 East; Fisser Penez & Co. against Okara L. Rossin et al.; Feb. 4, 1919..........$571

SETTLING OLD STATE DEBT.

The West Virginia Legislature has passed a bill providing for payment of West Virginia's portion of the original State of Virginia debt. The Annalist, this week, gives interesting details of the 50-year-old liability. Published by The New York Times Company. On news stands 10 cents—$4.00 a year by mail.—Advt.

REAL ESTATE FIELD

Another important investment purchase, the second of the week, was closed yesterday by N. A. Berwin & Co., who sold for the Marmac Construction Company, to Rudolph A. Low, and Max Lowenthal, 38 to 42 East Thirtieth Street, held at $600,000.

The property consists of a twelve-story modern loft building on a plot 72 by 100 located, 100 feet west of Fourth Avenue. It was built in 1916 by the present sellers and shows a gross rental of $65,000.

The buyers, who are officers of the Rubber Reclaiming Company, are investors who recently purchased through the same brokers 40 East Sixty-second Street, a nine-story apartment house and Sonoma apartment at 1,730 Broadway.

Operator in Two Deals Aggregating $500,000.

The Madrid, a six-story elevator apartment house at 552 Riverside Drive was purchased yesterday by Max N. Natanson, operator, from the estate of Alfonse Montaul. The structure occupies a plot 75 by 174 by irregular, is fully rented at $34,000, being held at $300,000.

Mr. Natanson also purchased from the same estate the Burrill, at 638-644 West 160th Street, between Riverside Drive and Fort Washington Avenue, a six-story elevator apartment, 100 by 100, built about three years ago. It is fully rented at an annual rental of $25,000, and was held at $200,000. Charles Campbell was the broker in both transactions.

Buys Pearl Street Building.

The Broadway-John Street Corporation, E. A. Cohen, President, bought from Ganville Kane 136 Pearl Street, running through to 102 Water Street, a five-story office building, on lot 19.6 by 101, in the coffee and export district, through Pease & Elliman. The property had been in the possession of the selling family since 1787. Recently Mr. Cohen's company bought 138 Pearl Street, adjoining, from Yale University.

West Thirty-ninth Street Sale.

Robert J. McClanahan sold the lot 50 by 100, at 540 and 542 West Thirty-ninth Street, running through to 541 and 543 West Thirty-eighth Street, to the City Real Estate Company, through Pepe & Brother. The sale was made in conjunction with the recent sale of the premises at 536 and 538 West Thirty-ninth Street. The property will be improved with a storage warehouse.

Private Dwelling Sales.

Mrs. M. Le Brun Cooper sold the five-story brick-front American basement dwelling, on lot 18 by 100.5, held at $85,000, at 46 East Fifty-second Street, to a client of Douglas L. Elliman & Co. for occupancy. Mrs. Cooper bought the house from Charles Buek, the builder, through the same brokers about seven years ago.

Mary J. and Martha A. Joyce, represented by David J. Oliver, sold the three-story dwelling, on lot 17.6 by 100, at 513 West 149th Street.

The former residence of Judge Bookstaver at 24 East Sixty-fourth Street, a 21-foot four-story and basement house, has been sold through William B. May & Co. for Franklin Pettit, who valued it at $65,000. The buyer will remodel it for his occupancy.

Corporation Counsel William P. Burr has sold to Frederick Brown his residence at 12 West 120th Street, facing Mount Morris Park. The house, a three-story and basement structure, on lot 23 by 136 irregular, was sold free and clear through William H. Mehlich, Inc.

The Title Guarantee and Trust Company sold to a client of L. Hutter for occupancy the four-story dwelling, 17.9 by 83, at the northeast corner of Madison Avenue and 120th Street.

The Reyvan Realty Company bought from the Title Guarantee and Trust Company 246 West 136th Street, a three-story dwelling, 16.8 by 99.11, through Shaw & Co.

William J. Morgan bought the former home of Major Percy Nagle, one-time Street Cleaning Commissioner, at 3 East 129th Street, a three-story frame building, on plot 50 by 60, from the Broadway Savings Institution through Barnett & Co.

Buy Garage Site on Cherry Street.

The estate of Mary Crosby sold 275 Cherry Street, running through to 530 Water Street, and Mrs. Alfred Duane Pell and others sold the adjoining plot, 273 Cherry Street, running through to 528 Water Street, making a plot 50 by 122, through Cammann, Voorhees & Floyd, in conjunction with Edward N. Crosby & Co. These lots are part of the old Henry Rutgers farm and have been held in the Crosby family consecutively for over 150 years. The buyers will improve the property with a new six-story garage.

Vacant Plot Deal.

The City Real Estate Company sold the vacant plot, 100 by 193.4, at the southeast corner of St. Nicholas Avenue and 193d Street, through Pease & Elliman. The newly incorporated Amerigus Realty Company is reported to be the buyer.

Tenement Deals.

Julia A. Hirsch, represented by Arthur Knox, attorney, sold a five-story triple flat, on a plot 25 by 100, at 311 West 119th Street, in a cash deal to an investing client of J. Anthony Minott.

Rothstamp Realty, Inc., sold the four-story building, on lot 18 by 100, at 209 East Twenty-eighth Street, to Jacob Schaefer through Pease & Elliman. The same brokers sold the four-story building, on lot 28.8 by 100, at 1,374 Third Avenue, northwest corner of Seventy-eighth Street, for Ida L. Stahmant of Geneva, N. Y., to Mrs. Gertrude Albert.

The Title Guarantee and Trust Company sold to Fishel Berman, the lessee, 286 and 288 Madison Street, two three-story and basement tenements, each 18 by 75, near Montgomery Street, through Samuel Goldberg.

The E. A. Polak Realty Company, Inc., has sold for Mrs. Flaig to a client of W. A. Schultz 225 West 121st Street, a five-story flat, on a lot 25 by 100.

E. Louise Sands sold the five-story tenement at 232 East 107th Street to an investing client of Charles R. Faruolo.

The estate of Edmund A. Hurry sold the three five-story apartments, on plot 80 by 100, held at $150,000, at the southwest corner of Amsterdam Avenue and 150th Street, to Louis Kissling, through Byrne & Bowman, in conjunction with A. W. Miller & Co. Randolph Hurry, attorney, represented the seller and Bauerdoff & Taylor the purchaser.

The Bronx Market.

Morris Fein, a client of Morris A. Rabinovitch, attorney, sold the five-story apartment house, 75 by 100, held at $85,000, at 1,054 Faile Street, to a client of Abraham Grossman.

Samuel Weisberg bought from Frederick Brown through Maxwell Moser the five-story new-law apartment house, with stores, on lot 69 by 88, held at $65,000, at the northwest corner of Intervale Avenue and Beck Street. Isaac Hyman represented the buyer and Julius H. Zieser the seller.

E. Sharum bought from Leonard Heuser a vacant plot, 34 by 110, at the southwest corner of Paulding Avenue and 226th Street.

Wander Iron Works purchased from the Title Guarantee and Trust Company the vacant plot, 35 by 137, on the west side of Whitlock Avenue, 20 feet north of 144th Street, and will erect a one-story building for its use. Ephraim Buckwald was the broker.

Shaw & Co. sold through J. Hoffman to a client 1,494 University Avenue, a five-story apartment house, 55 by 112, held at $85,000, for M. S. Ames and Leopold Weil.

Stebbins Realty and Construction Company, J. Malino, President, sold 508 to 510 East 163d Street, two five-story flats, to A. W. W. Company. Christ Holst was the broker.

Stebbins Realty and Construction Company, J. Malino, President, sold 1,193 Stebbins Avenue, a three-story two-family house, 20 by 80, to Minnie A. Browning. Joseph Herzog was the broker.

Irving I. Lewine and Ely Maran have sold to an investor, a client of C. H. Smith, the five-story double flat and stores at 4,171 Third Avenue, on lot 26 by 100. The sellers recently acquired the house in part payment for property at 2,248 to 2,250 Webster Avenue.

Brooklyn.

The Alco Building Company sold the one-family semi-detached brick dwelling at 2,070 Sixty-fifth Street, Mapleton Park, to Sophie Schichman for occupancy. Realty Trust negotiated the sale.

Eugene M. Kramaroff bought the two-story brick dwelling, 24 by 53 by 100, at 2,042 Eighty-fifth Street, and Joseph Turney the three-story brick dwelling at 324 Madison Street from Realty Associates.

William H. Nicolay, builder, sold the fireproof garage, 100 by 80, on the northwest corner of Third Avenue and Sixth Street, to a client of F. C. Sauter for occupancy.

Henry Fitch sold the one-family brick dwelling at 1,347 Seventy-ninth Street to a client of Frank A. Seaver & Co. for occupancy. The same broker sold the two-family brick house at 238 Ninety-fourth Street to an investor for the Peerless Land Company, and the two-family brick house at 312 Seventy-third Street for the Solo Realty Company to an investor.

Meister Builders, Inc., sold a three-story cottage on a plot 31.6 by 100 at 1,356 Seventy-seventh Street to Frederick J. Brinkman for occupancy.

The Alco Building Company sold the one-family semi-detached brick dwelling at 2,041 Sixty-fifth Street, Mapleton Park, to Harris Rubin for occupancy. Realty Trust negotiated the sale.

Alfred Jacobsen sold the two-family brick house at 651 Fifty-fourth Street to a client of Walter S. Ross and C. C. Gretsinger for occupancy.

Thirty-eight Brooklyn Lots Bring $18,915 at Auction.

Thirty-eight lots in the Bay Ridge and Fort Hamilton sections were sold at auction Monday night for a total of $18,915 by the Jere Johnson, Jr., Company for the estate of Maria A. Gelsten. Lots on Fourth Avenue, near Ninety-second Street, brought $825 each; those on Ninety-ninth Street near the avenue sold for $775 each, and lots on Ninety-seventh Street were sold for $725 each. The buyers included Fred Ewald, J. H. Witte, C. Phillips, W. J. Holderman, G. H. Gibbs, J. J. Crowley, E. B. Jackson, and J. H. McCabe.

Queens Borough Sales.

The Classic Corporation Company has purchased two plots, each 50 by 50, with 100-foot frontage on Orchard Avenue, east of Chestnut Street, Richmond Hill. The sellers were A. Barton and the Kew Gardens Corporation.

L. Gload has sold to J. Henne a plot, 89 by 100, on the south side of Rowland Street, west of Henry Street, Jamaica.

F. Van Nostrand has sold to W. Watson a plot, 88 by 100, on the north side of Amity Street, west of Union Street, Flushing.

C. Hazard sold to G. Groll a plot, 40 by 100, on the west side of Jackson Avenue, north of Spruce Street, Richmond Hill.

Suburban Sales.

Louis Gehring sold a plot 100 by 100 at the southeast corner of Washington and Fifth Avenues, Rockaway Park, L. I., to Fred Hallfeld, who will erect an apartment building on the site. The Rockaway Park Realty Company, Inc., negotiated the sale.

Abraham Yarchover, attorney, bought thirty-six lots at Brookhaven, L. I., from Benjamin Solomon and plans to build a group of bungalows on the property.

Julia C. Bancroft sold the dwelling and grounds at the northwest corner of Taylor Street and De Groot Place, West New Brighton, Staten Island, to Margaret Decker through the office of W. S. E. Hall.

Frederick Upham Adams sold his dwelling and about an acre of ground at Hastings, N. Y., held at $40,000, to H. W. Cormac through Griffen, Prince & Ripley.

The Guaranty Trust Company, executors, sold to Mrs. Shirley C. Horton the dwelling at 135 Van Dien Avenue, Ridgewood, N. J., through S. S. Walstrum-Gordon & Forman.

Robert Brown bought from Julia A. Hardin a large plot on the Amboy Road between Eltingville and Great Kills, Staten Island, through Cornelius G. Kolff, in conjunction with William P. Merrell. The buyer will erect a one-story garage on the site.

Commercial Leases.

The Coastwise Warehouse, Inc., leased the six-story and basement fireproof building at 539 to 545 West Thirty-fourth Street, through to 540 and 542 West Thirty-fifth Street, for twenty-one years at an aggregate rental of $750,000, from James E. Gledhill and George H. Keim. The Charles F. Noyes Company negotiated the transaction.

Realty Notes.

Reta Senger is the buyer of the dwelling at 132 West Seventy-eighth Street, recently sold by the West Mercer Corporation through Franklin C. Albee.

Charles B. Van Valen, Inc., placed a loan of $210,000 on the property 3,542 to 3,548 Broadway, the northeast corner of 145th Street. The property is known as the Hudsonia Apartment, a six-story building on a plot 99.11 by 125.

RESULTS AT AUCTION.

By Joseph P. Day.

8th Av, 2,605 and 2,607, w s, 19.11 ft s of 139th St, 40x75.4, two five-story tenements and stores; D. K. De Beixedon against Julia Bachrach et al; F. de P. Foster, attorney; due, $35,048.44; taxes, &c., $1,469.74; to the plaintiff for $21,000.

124th St, 412 East, s s, 100 ft e of 1st Av, 25x100.11, five-story tenement and stores; A. J. Johnson, as Chamberlain, against S. B. Allen et al.; William P. Barr, attorney; due, $7,756.92; taxes, &c., $508.80; adjourned to April 23.

Daly Av, 1,918, e s, 367.6 ft s of 177th St, 21.7x148.5, two-story dwelling; Randall Comfort, executor, &c., against Yorktown Corporation et al.; W. R. Yard, attorney; due, $4,608.83; taxes, &c., $611; to the plaintiff for $5,500.

3d Av, w s, 215 ft s of 183d St, 25x122.11, vacant; F. W. Blauvelt et al., executors, against Julius Joseph et al.; Bartholomey Foody, Jr., attorney; due, $4,081.45; taxes, &c., $196; to the plaintiff for $2,000.

By Henry Brady.

1st Av, 997, w s, 60.5 ft s of 55th St, 20x80, four-story tenement and stores; Farmers' Loan and Trust Co., administrator, against Max Rosen et al.; Geller, R. & H., attorneys; due, $8,907.83; taxes, &c., $299.81; to the plaintiff for $8,000.

By Arthur C. Sheridan.

Columbia St, 86, e s, 150 ft n of Rivington St, 25x100, five-story tenement and stores; R. S. Roberts against Aaron Gruber et al.; Myers & G., attorneys; due, $30,260; taxes, &c., $500; adjourned to April 24.

THE BUILDING DEPARTMENT.

Jane St, 88 and 90, for a one-story garage, 48.2x119.10; S. B. Sofield, 357 West 12th St, owner; A. E. Nast, 56 West 45th St, architect; cost..........$5,000

Crotona Av, w s, 112 ft s of private lane, one-story frame hospital, 162x142; City of New York, owner; Resler & Woodwell, 501 5th Av, architects; cost..........$26,000

Alterations.

Items under $3,000 omitted.

Orchard St, 96, to a five-story tenement and store; A. Rosenbladt, 135 West 29th St, owner; P. Bardes, 230 Grand St, architect; cost..........$3,000

Lexington Av, 395 to 413, to a five-story office and store building; J. Nugent, 137 East 42d St, owner; J. Fisher, 25 Avenue A, architect; cost, $5,000.

29th St, 46 East, to a four-story rooming house and stores; Mrs. C. L. Cheesman, Garrison-on-the-Hudson, N. Y., owner; Renwick, Aspinwall & Tucker, 8 West 40th St, architects; cost..........$9,000

Broadway, 2,536, to a five-story tenement and store; Elkin Realty Corpn., 390 West 109th St, owner; M. J. Harrison, World Building, architect; cost..........$21,000

Madison St, 288, to a three-story Turkish bath, &c.; F. Berman, 293 Madison St, owner; Alfred L. Kehoe & Co., 1 Beekman St, architect..........$3,000

75th St, 119 West, to a four-story dwelling; Waldorf Contracting Co., 172 West 104th St, owner; S. Cohen, 32 Union Square, architect..........$8500

Broadway, s w corner of 48th St, to a five-story store and office building; Silk Realty Co., owner; B. H. & C. N. Whinston, 2 Columbus Circle, architects; cost.....$3,000

REAL ESTATE TRANSFERS.

With name and address of purchaser and attorney. When attorney's name is omitted address party of the second part.

Manhattan.

AMSTERDAM AV, s e corner of 62d St, 100.5x100; Detroit Cadillac Motor Car Realty Co. to Hudson Motor Car Co. of New York, 1,881 Broadway, mtg $60,000, all liens, April 15; attorneys, Leary & Goodbody, 55 Broadway..........$100

AUDUBON AV, 255, e s, 41.10 ft s of 178th St, 40x100.2x46.5x100; Frank Volz to Jules Realty Co., 170 Broadway, mtg $32,200, all liens, April 14; attorney, Samuel Wacht, Jr., 170 Broadway..........$100

AV C, 196, sec. 12th St, 27.6x62.6, (foreclosure April 8, 1919;) Geo. H. Engelhard, ref., to Herbert F. Schwartz, 808 West End Av, subject to tax lien, taxes, &c., April 14; attorneys, Dean, T. & K., 160 Broadway..........$14,000

FRONT ST, 46, n w s, 51.5 ft n e of Coenties Slip, 19.10x90.5, and Front St, 48, n w s, 71.3 ft n e of Coenties Slip, runs n w 90xn e 9.2x s e 9.2x s e 4.10x n e 10.7x s e 84.7 to street x s w 19.9 to beginning; John Curtin, Inc., to John Curtin Corp., 46-8 Front St, mtg $45,000, March 31; attorney, Henry G. Gennert, 149 Broadway..........$100

RIVERSIDE DRIVE, n e s, at s s of 160th St, 144.9x212.6x irregular; Hudson View Construction Co. to Ramsay Realty Co., mtg $175,000; attorney, P. D. Shapiro, 119 Nassau St..........$1

TRINITY PLACE, 8, w s, 29x19.6x irregular; Albert Hulsebosch to John Booras, 5 Battery Place, April 14; attorney, New York Title and Mortgage Co., 135 Broadway..$100

7TH ST, s s, 265.6 ft w of 2d Av, 24.5x90.10, Francis S. Phraner, exr., to Ukrainian National Committee of the U. S., 520 East 6th St, mtg $11,000, April 11; attorney, Title Guarantee and Trust Co., 176 Broadway..........$13,000

9TH ST, 725 and 727 East, n s, 40x92.3; Libbie Gruber to Leo Weinman, 171 Van Buren St, Brooklyn, and another, mtg $43,500, April 15; attorney, L. A. Sabee, 51 Chambers St..........$100

30TH ST, s s, 65 ft w of 2d Av, 17.6x88.5; Robert B. Irwin et al., heirs, &c., Emma B. Baker, to Joseph F. and Mary Finley, 531 2d Av, mtgs $5,000, Feb. 18; attorney, Title Guarantee and Trust Co., 176 Broadway..........$100

30TH ST, 38 to 44 East, s s, 72.7x98.9; 40 East 30th St. Co. to Arthur J. Wilkins, 349 West 20th St, mtg $300,000, all liens, April 15; attorney, Jesse G. Roe, 128 Broadway...$1

34TH ST, n s, 192.11 ft w of 9th Av, strip 8.6x98.9, for light and air; Webster Apartments to St. Mary's Free Hospital for Children, 405 West 34th St, April 9; attorneys, Cadwalader, W. & T., 40 Wall St....$7,943

40TH ST, 422 West, s s, 25x98.9; David M. Van Praag to Benjamin Beekman, 1,980 7th Av, mtg $12,500, April 11; attorneys, Weiss & Scheuer, 320 Broadway..........$3,000

48TH ST, 148 to 154 West, s s, 75x100.5; Margaret C. Magan to Grace Magan, 740 Riverside Drive, all liens, April 14; attorneys, McCombs & Ryan, 15 Wall St..........$1

49TH ST, n s, 300 ft w of 10th Av, 27x100.5; Carolina Huls to John Huls, her husband, Ridgefield Park, N. J., 1-3 part, a. t., all liens, Feb. 11; attorney, Alex Appel, 27 Cedar St..........$1

67TH ST, n s, 225 ft e of 5th Av, 23x100.5; Edw. T. H. Talmage to Carolyn Armstrong, 815 Park Av, mtg $60,000; attorney, Lawyers Title and Trust Co., 160 Broadway.$100

68TH ST, s s, 175 ft e of West End Av, 50x100.5; 67th St, n s, 125 ft e of West End Av, 100x100.5; Hudson Motor Car Co. of New York to the Detroit Cadillac Motor Co. Realty Co., 1,881 Broadway, mtg $90,000, all liens, April 14; attorney, Title Guarantee and Trust Co., 176 Broadway..$1

73D ST, 114 East, s s, 16.5x102.2; Albert Lyons to 114 East 73d St. Holding Co., 114 East 73d St, mtg $23,000, March 27; attorney, A. H. Mittleman, 347 Madison Av.$100

74TH ST, 160 East, s s, 18.9x102.2; G. Atterbury to Charles W. Bowring, 160 East 74th St, mtg $15,000, all liens, April 1; attorney, J. B. Pine, 63 Wall St..........$35,000

78TH ST, s s, 341 ft w of Columbus Av, 16x95.9; West Mercer Corpn. to Rita Senger, 256 West 97th St, mtg $13,000, all liens, April 14; attorney, Title Guarantee and Trust Co., 176 Broadway..........$100

85TH ST, 118 East, s s, 18.8x102.2; Anna J. MacDonnell to Emma L. Davis, 118 East 85th St, March 17, 1916, all liens..........$100

106TH ST, 152 West, s s, 25x100.11; Amalie A. Dilg to Philip Manz, 561 West 181st St, mtg $23,000, April 15; attorney, New York Title and Mortgage Co., 135 Broadway..$100

122D ST, 342 West, s s, 16x100.11; Matilda Keller to J. Charles L. Walton, 148 West 120th St, mtg $7,500, all liens, April 14.$100

126TH ST, n s, 140.9 ft e of 3d Av, 16x99.11; Israel H. Zinovoy, ref., to John Grubox, 35 8th Av, (foreclosure Nov. [illegible] 1918,) April 14; attorney, W. G. Jones, 5 Beekman St..........$3,500

127TH ST, n s, 292.5 ft w of Broadway, 152.8x100x irregular; College Holding Co. to Morris Schlachter, 276 West 110th St, mtg $200,000; attorneys, Morrison & Schiff, 320 Broadway..........$1

SAME PROPERTY; Morris Schlachter to Shenk R. and C. Co., 118 West 120th St, mtg $200,000, April 10; attorneys, same..$1

131ST ST, s s, 200.11 ft w of Madison Av, 18.2x99.11; 74th Street Holding Co. to Hudwill Corporation, 7 West 45th St, mtg $3,500, April 14; attorney, Title Guarantee and Trust Co., 176 Broadway..........$1

146TH ST, n s, 156.9 ft e of 3d Av, 16x99.11, (foreclosure Nov. 7, 1918;) same to Anna Boehm, 35 8th Av; attorney, same....$8,500

150TH ST, 526 West, s s, 15x99.11; Caroline S. Osgood, individually and executrix, to Fred W. J. Heuser and wife, 239 South 5th Av, Mount Vernon, N. Y., P. M., mtg $8,500, April 15; attorney, J. B. Smith, Jr., 25 West 44th St..........$11,800

152D ST, 594 West, s s, 16x74.11; Hy. Gottlieb to Elsa L. Post, Pompton Lake, N. J., mtg $7,000, April 15; attorney, Hy. C. Botty, 140 Nassau St..........$100

Bronx.

BRIGGS AV, 2,763, w s, 20x93.9; Thomas P. Kehoe and another to Albert Hulsebosch, 51 Greenwich St, mtg $6,375, April 4; attorney, Title Guarantee and Trust Co., 176 Broadway..........$1,000

CLINTON AV, e s, 54.7 ft s of 181st St, 42.11x97.1; Anna D. Paulsen to William Rabe, 572 West 136th St, mtg $27,000, April 14; attorney, Title Guarantee and Trust Co., 176 Broadway..........$100

CRUGER AV, w s, Lot 19, map of Bronxwood Park; Castabile Rambone to Antimo Storace, 3,305 Cruger Av, ½ part, April 15; attorney, A. M. Schwartz, 3,471 White Plains Av..........$1

CRUGER AV, 3,305, w s, 25x160; same to Maria Storace, same address, ½ part, April 15; same attorney..........$1

DECATUR AV, 3,095 and 3,097, w s, 50x100; Charles H. Marshall to Arthur W. Marshall, 1,900 Land St, Philadelphia, Penn., Sept. 20, 1917; attorney, J. V. Sheridan, 3,118 Webster Av..........$1

FRANKLIN AV, e s, 400.8 ft s of 116th St, 54.4x201.6; Charles Colgate, Dalton, Mass., to Arrow Holding Corporation, 217 Broadway, March 3; attorney, Lawyers Title and Trust Co., 160 Broadway..........$100

SAME PROPERTY; Arrow Holding Corporation to Criterion Holding Co., 46 Cedar St, mtg $42,000, March 12; attorney, same..........$100

HOE AV, 1,172 and 1,174, e s, 50x100; Owl Construction Co. to Arrow Holding Corporation, 217 Broadway, March 24; attorneys, Gettner, S. & A., 299 Broadway..........$100

PLOT begins 340 ft e of White Plains Road and 35 ft n of Morris Park Av, 25x100; Mollie Arnold to Jos. Rosenzweig, 1,833 Holland Av, April 12; attorney, J. Rosenzweig, 1,833 Holland Av..........$100

TINTON AV, 959, w s, 24.4x125; Catherine W. Moessner to Joseph Bissinger, 692 Tinton Av, mtg $5,000, April 15; attorney, Title Guarantee and Trust Co., 176 Broadway.$100

WALTON AV, w s, 33.4 ft s of 150th St, 16.8x93.4; Sarah J. Thomas, individually and as executrix, to Richard H. Jackson, 1,765 Townsend Av, mtg $2,500, April 15; attorney, Title Guarantee and Trust Co., 176 Broadway..........$100

WATSON AV, s s, 105 ft e of Pugsley Av, 50x108; Augusta Glanz to Jane Barry, 527 East 147th St, April 14; attorney, C. H. Batchler, 1,126 East Tremont Av..........$100

WEBSTER AV, e s, 162.11 ft n of 168th St, 75x90; Dodge Realty Corporation to 173d St Realty Co., 700 West 179th St, April 4; attorneys, Gettner, S. & A., 299 Broadway..........$100

13TH ST, s w corner of 4th Av, 82.6x75; Wakefield; Walter Grant to Edgar McQuade, 57 Vermilyea Av, March 25; attorney, Title Guarantee and Trust Co., 176 Broadway..........$100

169TH ST, 310 East, s s, 20x100; Harry Ehlers to John Orth, 934 Jackson Av, mtg $4,500, April 14; attorney, Title Guarantee and Trust Co., 176 Broadway..........$100

175TH ST, s s, 40 ft e of Prospect Av, 20x95; Minnie H. Deppeler to Joe Levy, 1,830 Clinton Av, mtg $5,000, April 3; attorney, Lawyers Title and Trust Co., 160 Broadway..........$100

180TH ST, 870 and 872 East, s w s, 37.6x118.2; Maude V. Sennett to Eugene J. Sennett, 1,371 Leland Av, mtg $5,000, Dec. 29, 1915; attorney, John Kadel, 390 East 149th St..........$100

LELAND AV, w s, 100 ft s of Wood Av, 50x100; Maude V. Sennett to Eujene J. Sennett, 1,371 Leland Av, mtg $4,000, March 15, 1916; attorney, John Kadel, 370 East 149th St..........$100

RECORDED MORTGAGES.

With name and address of lender and lender's attorney. Interest is at 5 per cent. unless otherwise specified.

Manhattan.

AUDUBON AV, 255, e s, 41.10 s of 178th St, 40x100.2x46.5x100, April 14; Jules Realty Co. to Frank Volz, 207 Dyckman St, 2 years, 6 p. c., prior mtg $32,200; attorney, Title Guarantee and Trust Co., 176 Broadway..........$6,300

RIVERSIDE DRIVE, n e s, at s s of 160th St, runs e 144.9 to e s 12th av x s 153.9 to Drive x n w on curve 212.6 to beg. P. M., April 15; Ramsay Realty Co. to Hudson View Constr. Co., 900 Riverside Drive, due May 1, 1924, 6 p. c., prior mtg $175,000; attorneys, Koppelman & Weinberg, 144 Rivington St..........$65,000

TRINITY PL, w s, at n s of 6 Trinity Pl, runs w through wall bet 51 and 49 Greenwich st, 19.6x n 29.10 to s l of 53 Greenwich st x e 28.2 to Trinity pl x s 29 to beg. P. M., April 14; Jno. Booras to Rural Savings & Loan Assn., 333 West 30th St, due April 1, 1924, 6 p. c.; attorney, New York Title and Mortgage Co., 135 Broadway..........$12,000

WEST END AV, 603 w s, 20.8 n of 93d St, 16x85, April 14; 690 West End Av. Corpn. to N. Y. Title & Mort. Co., 135 Broadway, 3 years, 5½ p. c..........$20,000

6TH AV, 471, leasehold and supplementary mtg, chattels, &c., March 21; Mayer Bloom to Minnie Goldberg, 256 East 5th st, due and int as per notes, prior mtg $1,050; attorney, Gerson C. Young, 165 B'way..$12,500

7TH ST, 30 East, s s, 24.5x90.10, P. M. April 14; Ukrainian National Committee of the United States, Inc., to Charlotte Griswold, 70 West 48th St, due and int. as per bond; attorney, Title Guarantee and Trust Co., 176 Broadway..........$8,000

SAME PROPERTY, P. M. April 14; same to Francis S. Phraner, Summit N. J., exr will Hannah E. Walke, installments, 3 years, 6 p. c., prior mtg $8,000; attorney same..........$3,000

68TH ST, s s, 515 e of West End av, 50x100.5; 67th st, n s, 125 e of West End av, 100x100.5, P. M., April 14; Detroit Cadillac Motor Car Realty Co. to the Hudson Motor Car Co., 1,842 Broadway, 3 years, 6 p. c., prior mtg $90,000 on the two parcels; attorneys, Leary & Goodbody, 55 Broadway..........$125,000

78TH ST, s s, 341 ft w of Columbus Av, 16x95.9, P. M. April 14; Rita Senger to West Mercer Corp., 30 East 42d St, installments, 6 p. c., prior mtg. $13,000; attorney, Title Guarantee and Trust Co., 176 Broadway..........$1,500

126TH ST, n s, 140.9 ft e of 3d Av, 16x99.11, April 14; John Gruber to John E. Roosevelt, Sayville, L. I., and another, trustees, 3 years, 5½ p. c.; attorneys, Roosevelt & Robbe, 44 Wall St..........$1,500

126TH ST, n s, 156.9 ft e of 3d Av, 16x99.11; Anna Boehm to same, 3 years, 5½ p. c.; attorneys same..........$2,500

150TH ST, 526 W, s s, 15x99.11, P. M., April 15; Fred. W. J. and Carrie M. Heuser to Caroline A. S. Osgood, 526 West 150th St, 6 years, 6 p. c.; attorney, J. B. Smith, Jr., 25 West 44th St..........$8,500

178TH ST, 636 West, s s, 100 ft w of Wadsworth Av, 50x100; collateral for mtg recorded March 8, 1919, under Blocks 2,129 and 2,079, April 7; Abr. Zanderer to Jules Realty Co., 170 Broadway, demand, 6 p. c.; attorney, S. Wacht, Jr., 170 Broadway..........$6,000

Bronx.

CLINTON AV, e s, 54.2 ft s of 181st St, 42.11x97.2; William Rabe to William Paulsen, 201 Newark Av, Jersey City, N. J., prior mtg $27,000, April 14, installments 6 p. c.; attorney, Title Guarantee and Trust Co., 176 Broadway..........$7,000

FRANKLIN AV, e s, 400.8 ft s of 166th St, 54.4x201.6; Arrow Holding Corp. to Charles Colgate, Dalton, Mass., March 3, 5 years, 5½ p. c.; attorney, Lawyers Title and Trust Co., 160 Broadway..........$42,500

SAME PROPERTY; Criterion Holding Co. to Arrow Holding Corp., 217 Broadway, prior mtg $42,000, March 12, 3 years, 6 p. c.; attorney, same..........$6,000

HOE AV, 1,172-4, e s, 50x100; Arrow Holding Corp. to Owl Construction Co., 2 West 33d St, March 24, due April 1, 1923, 5½ p. c.; attorneys, Gettner, S. & A., 299 Broadway..........$45,000

JENNINGS ST, 954, s w corner of Vyse Av, 100x36; Sarah Hartzfeld to Gustave Halpern, 252 West 148th St, prior mtg $37,500, April 2, installments, 6 p. c.; attorney, B. H. Cohn, 320 Broadway..........$2,500

LOT 19, map Bronxwood Park; Antonio Storace to Costabile Rambone, 3,305 Cruger Av, April 15, due and interest as per bond; attorney, A. M. Schwartz, 3,471 White Plains Av..........$735

LOTS 275 and 276 map Bradish Johnson; Jacob M. Bierman to Mollie Berkowitz, 305 Hunterdon St, Newark, N. J., prior mtg $245, April 11, 1 year, 6 p. c.; attorney, J. Berkowitz, 305 Hunterdon St, Newark, N. J..........$500

TINTON AV, 959, w s, 24.4x125; Joseph Bissinger to Catherine W. Moessner, 610 City Island Av, prior mtg $5,000, April 15, installments 6 p. c.; attorney, Title Guarantee and Trust Co., 176 Broadway..$1,500

WATSON AV, s s, 105 ft e of Pugsley Av, 50x108; Jane Barry to Augusta Glanz, 2,138 Westchester Av, April 14, due July 1, 1924; attorney, C. H. Batchler, 1,126 East Tremont Av..........$6,000

139TH ST, 530 East, s s, 37.6x100; Sisto Busoni to Max Herzig, 500 West End Av, prior mtg $25,000, April 14, due Oct. 14, 1919, 6 p. c.; attorney, M. L. Davis, 200 Broadway..........$5,000

REAL ESTATE AT AUCTION.

BRYAN L. KENNELLY, Auct'r.
Bryan L. Kennelly, Inc., will sell
AT AUCTION.
Saturday, April 19, 1919,
On the Premises at 3 P. M., Rain or Shine,
3 Handsome Waterfront Dwellings
Directly on Greenwich Cove and Long Island Sound. Situated on Driftway and Northway. Also Corner Cove & Middle Roads & So. Crossaway
Sound Beach, Conn.

The Driftway Dwelling, known as "THE MOORINGS" (adjoins "Driftway," sold by me March 22), is a 2 story and attic frame dwelling, 14 rooms, 4 baths; modern improvements; 5 master's rooms and 3 baths, 3 servants' rooms and 1 bath; private dock and sea wall; garage for 2 cars and chauffeur's quarters; size of plot 150x about 100. Possession. Open for inspection. Caretaker on premises.

The 2 story stone, hollow tile and frame Colonial Dwelling, situated on Northway, known as "FARTHEST NORTH," has 12 rooms and 3 baths, 5 master's rooms and 2 baths, 3 servants' rooms and 1 bath; modern improvements; garage for 2 cars and chauffeur's quarters. Possession. Open for inspection. Caretaker on premises. Size of plot 150x about 100. Private beach; near 7 golf courses.

60% May Remain on Bond and Mortgage.

Also the three story frame Dwelling, situated on Corner Cove and Middle Roads and South Crossaway; near the water, with view of Sound and Cove; has 10 rooms and 3 baths, including 4 master's rooms and 2 baths, 2 servants' rooms and 1 bath, sleeping porch, living room, &c.; open plumbing; hardwood floors, electricity, 2 open fireplaces, extra large veranda. Possession. Open for inspection. See agents. Size of plot about 200x100. Use of private beach and boat landing.

SEND FOR ILLUSTRATED BOOKMAP TO Auctioneer's Offices, 156 Broadway, N. Y., or Harry C. Frost, Agent, Sound Beach, Conn. Ladd & Nichols, Agents, Greenwich, Conn.

Saturday, April 26, 1919,
On the Premises at 3:30 P. M., Rain or Shine.
By order of the Rye National Bank, Northeast Corner
Grace Church St. & Palisade Road
Opposite the Episcopal Church,
RYE, N. Y.

The desirable 2 story and attic frame Dwelling, 13 rooms and bath. Size of plot 125x300. Possession. Open for inspection. Keys with Rye National Bank, Rye, N. Y.

60% on Mortgage, 1, 2 or 3 Years at 5%.
GRAVES, MILES & YAWGER, Attorneys, 111 Broadway, N. Y. City.
SEND FOR ILLUSTRATED BOOKMAP TO The Attorneys, Agents or at Auctioneer's Offices, 156 Broadway, N. Y.

MORTGAGE LOANS.

5% MORTGAGE MONEY
FOR ANY AMOUNT
VERY LOW TOTAL EXPENSE.
QUINLAN & LELAND
RECTOR 6680 31 NASSAU STREET

MANHATTAN—FOR SALE OR TO LET.

ATTENTION! INVESTOR
Two flats in Murray Hill section, exceptional location, will pay 20% interest on investment in present state or can be made to bring a larger return by converting into small suites. Property under same ownership for many years.
A. L. & S. WOLFSON,
405 Lexington Av., (42d St.)

A BUY FOR YOUR BUSINESS
Five story and basement corner building, 50x100, four lofts, store and basement; sprinkler; new front on Broadway. Near Canal Street. Small amount cash over first mortgage, 3 years. Sacrifice.
M. M. HAYWARD & CO.
Broadway and 100th Street.

Plot 100x98' 9"
Vicinity 34th St., between 5th and 6th Avs.; suitable for remodeling or permanent improvement; immediate possession of part, balance in few months; liberal terms; no exchange. K 473 Times Downtown.

66-68-70 West 36th St.
Three buildings; frontage 75 ft.; rent separately or together; suitable for business; hotel, (45 rooms;) restaurant.
J. J. LENEHAN, 192 B'way. Cort. 1060.

HESS INC Business Property

BROOKLYN—FOR SALE OR TO LET.

Prospect Park South
Corner dwelling, large plot, every known improvement, can be bought way below cost of production. Seen by appointment only.
WESTWOOD REALTY CO.,
685 Flatbush Ave., Brooklyn, N. Y.
Telephone Flatbush 4030.

The Best Constructed
Flatbush Apartment House
one minute from subway station, can be purchased for less than 7 times its gross rent.
WESTWOOD REALTY CO.,
685 FLATBUSH AVE., BROOKLYN.
Telephone Flatbush 4030.

The Place to Live
At Bay 37th St., near Benson Ave., 3 minutes' walk from the bay, 5 minutes' ride from the ocean, yet only a half hour from Manhattan; 7 room new stucco dwellings, with garages; open for inspection every day. Take West End subway to Bay Parkway Station. The Vaughn Properties Corp. Tel. 5754 Bath Beach.

YOU NEED A HOME
Send for particulars of our cozy 7-room Brick Homes; glass and screen inclosed porches; ready to occupy; on Brooklyn subway, 30 minutes from Times Square, 8 minutes from beaches, 5c. fare.
ALCO BUILDING CO.,
217 Broadway, N. Y. Barclay 4585.

Bargain, Brick Apartment
RENT $1,680, PRICE $10,000.
CLIENT WANTS MONEY.
McINERNEY, KLINCK REALTY CO., 1,1[illegible]
FLATBUSH AV., BROOKLYN, N. Y.

BRONX—FOR SALE OR TO LET.

Mortgage $8,500 at 4½%
8-family cold-water, $2,103 rents; price $19,000; 5-story new-law up-to-date 10-family houses; also 15 families, and corner apartment showing about $5,000 rents; price $58,000.
LOUIS S. LOTSCH,
1307 Clay Av., (169th.) Tel. 322 Melrose.

WANTED

2,000-5,000 Square Feet Office Space

preferably in the financial district, for well known Wall Street law firm.

Interested principally in a short-term lease (say four months), but will consider other arrangements.

Possession May 1st.

Wm. A. White & Sons
46 Cedar Street
Tel. 5700 John

FACTORY SITES

AT RUTHERFORD, N. J.
LESS THAN ONE HOUR TRUCKING FROM NEW YORK
PLOTS FROM 15 TO 600 ACRES OR MORE
WATER & RAIL FACILITIES
SUITABLE FOR
MANUFACTURERS & WAREHOUSEMEN
LOWEST PRICED LAND IN THIS TERRITORY, SUPERIOR TO ANY OTHER SITE IN METROPOLITAN DISTRICT.
Blue Prints on Application. Erection of Buildings Financed.

Blumenhein-Reiss
SOLE AGENTS
INDUSTRIAL REAL ESTATE SPECIALISTS.
31 CLINTON ST., NEWARK, N. J.
TEL. MARKET 3640.

UNIQUE, ATTRACTIVE HOME BARGAIN

House is nearly new; contains 10 rooms, 2 tiled baths; everything modern. Situated on plot 100x165 ft. Has tremendous living room, 30 ft. long, with open fireplace, dining room, kitchen, butler's pantry; 6 fine bedrooms; billiard room; pergola, flower terrace; walls are panelled in hardwood, parquet floors, beamed ceilings, electric light, steam heat.

BATHING, BOATING, FISHING.

$1,000 cash secures title; balance $2,200 on 2d and 1st mortgage of $5,000; 800 ft. elevation; superb views; near pretty lake; only 5 min. walk to Ex. Sta. on D., L. & W. R. R.; 47 min. by train to N. Y. Write or tel. Geo. R. Peare, 640 Riverside Drive, N. Y. C. Tel. 6634 Audubon.

WESTCHESTER—FOR SALE OR TO LET.

BARGAIN
MT. VERNON, N. Y.
New 10-room white stucco home; modern in all appointments; garage. PRICE $17,000.
To Rent on CHESTER HILL
Modern 12-room house. $135 PER MONTH.
ALSO IN NEW ROCHELLE
A fine home; choice location. $200 PER MONTH.
OTHER REAL BARGAINS IN THE PELHAMS, MT. VERNON, AND NEW ROCHELLE.
N. E. VAIL & CO., INC.
Tel. 1664.
First Natl. Bank Bldg., Mt. Vernon, N.Y.

FURNISHED RENTALS.
Did your broker say there wasn't anything? There isn't much, but we have some good ones left. Send for our booklets.
Robert E. Farley Organization,
12 East 44th St., N. Y.
Developers, Builders & Brokers.

ALONG THE SOUND FURNISHED HOUSES
Chas. Field Griffen & Co.,
11 East 42d St. Murray Hill—6441.

LARCHMONT New white clapboard house on lovely high plot of ground. Large living room with tapestry brick fireplace, hot water heat, 3 baths, 2 car garage; only $13,500; a real home, well built.
H. M. OLCOTT 51 East 42d St., New York. Tel. Murray Hill 2326

LONG ISLAND—FOR SALE OR TO LET.

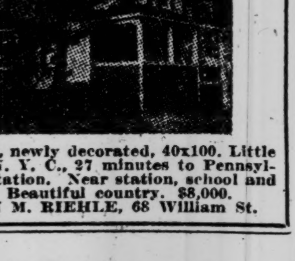

9 rooms, newly decorated, 40x100. Little Neck, N. Y. C., 27 minutes to Pennsylvania Station. Near station, school and trolley. Beautiful country. $8,000.
JOHN M. RIEHLE, 68 William St.

50 BUNGALOWS
For Rent, Furnished.
Plumbing, electricity; 3 bedrooms, living room, kitchen, shower bath, and large porch; at West End, Long Beach, L. I.; $400 for the season.
SUNSET BUNGALOW CO., INC.,
1,335 GRAND ST.,
BROOKLYN, N. Y.
TELEPHONE STAGG 2600.
Office on property.

A BAYSIDE HOME
In order to quickly settle an estate, modern 10-room house, newly decorated, ready for immediate occupancy; plot 60x100 ft.; splendidly located in the choicest residential section of Bayside, L. I., few minutes' walk from L. I. station; will sell on easy terms to a responsible party for much less than present valuation. Estate of H. W. Meyer, 2,631 Myrtle Av., Brooklyn.

FOR SALE.
SOUTH SEA CLIFF, Long Island, adjacent Engineer's and North Shore Country Clubs. Summer and Winter dwelling, practically new, in restricted section, three bedrooms and bath, two servant rooms and bath, butler's pantry, enclosed porch, hot water heat, gas, electricity, two car garage, lot 235x130, on macadam road, $12,000, furnished or unfurnished. Owner moving to Florida. Box 567, Sea Cliff. Telephone Glen Cove 199.

Genuine Golden Opportunity.
$12,000 elegant corner residence, one hour out, twelve rooms and two baths, rich decorations and fixtures, steam heat, three large verandas; beautiful grounds, 135 feet on the Merrick Road, 200 feet deep; garage, near bay, boat may be kept without expense. Price $3,000 below cost; furnished if desired; easiest terms. A. B. McCord, 53 N. Long Beach Av., Freeport, L. I.

AT A $3,600 LOSS
Fine home, 9 rooms, 2 baths, sun parlor; stable, garage; everything modern; plot 100x200; shade; 3 blocks to station; sacrifice for $7,900; cost $11,500; arrange terms; private. Telephone 3612 Greeley.

WIDOW FORCED TO SELL
her beautiful home, perfect condition, for $4,600, on terms to suit; 9 rooms, bath, all improvements, hot water heat; half acre, fruit and shade trees. Box 114, Freeport, L. I.

PORT WASHINGTON
Semi-bungalow, 7 rooms, bath, steam heat. Price $6,500; $1,000 cash.
FRANK B. SMITH

WESTCHESTER—FOR SALE OR TO LET.

COLONIAL HOUSE FOR SALE
AT SYOSSET.
English Colonial House, designed by well known architect, containing four family bedrooms, with two dressing rooms and three baths, three servants' bedrooms, one servant's bath.
Garage for two cars, chauffeur's room, shower and toilet.
This place is well adapted for all year round residence and is located on the west side of Split Rock road, about half a mile north of Syosset depot; house is placed well back from the road, in centre of lawns and well planted grounds of about seven acres; gardener on premises. For price and terms address HENRY W. WARNER, 15 Wall St., N. Y.

NEW JERSEY—FOR SALE OR TO LET.

FACTORY FOR SALE or TO LET
Modern five story and basement; mill construction; 28,500 square feet; two freight elevators. Also three-story and basement storehouse, 10,400 square feet, with freight elevator. Power house, garage, sheds, &c. Plot extends entirely through block. Freight yard and passenger station opposite plant. In heart of Newark. Address American Oil and Supply Co., 52 Lafayette St., Newark, N. J., or any broker.

NEWARK IN THE VERY HEART OF BUSINESS DISTRICT
FOR SALE Store and Loft Bldg.
Descriptive Folder on Request.
LOUIS Schlesinger INC.
Agts. for Bank Ex'r, *Essex Building, Newark.*

THE PRUDENT CITIZEN
insures his Real Estate Titles. How else is he secure in his home? We are specialists in Bergen and Rockland Counties Real Estate Titles. Write for Booklet A. "Safety First Investors" are buying our guaranteed mortgages.
North Jersey Title Insurance Co.
HACKENSACK, N. J.
Send 25 cents for Bergen County Road Map.

JERSEY COAST
DEAL, ALLENHURST, SPRING LAKE.
N. Y. C. 165 B'way. JOHN D. MINER Cort 327.
LOCAL OFFICE: SPRING LAKE, N. J.

JERSEY COAST.
DEAL, ALLENHURST, SPRING LAKE.
165 B'way. N. Y. C. JOHN D. MINER Cort 327.
LOCAL OFFICE: SPRING LAKE, N. J.

CONNECTICUT—FOR SALE OR TO LET.

BY THE SEA
SUMMER HOME
At New London, Conn.
FOR SALE OR TO RENT FURNISHED
BEST HARBOR
FOR SAIL OR MOTOR BATS.
To close estate will sell at most attractive figure, terms to suit; water front; private dock and best anchorage on the coast; no mosquitoes; Pequot Ave., New London, Conn.; large grounds; trees; house 16 rooms, three baths; garage; all conveniences; must be seen to be appreciated; three hours from New York; six trains daily each way. Address Executor, Room 1822, Aeolian Building, 33 West 42nd Street, New York.

CONNECTICUT SHORE.
Wonderful Elizabethan house, 12 rooms, 3 baths, double garage, man's quarters, garden. Rent unfurnished $2500, with option to purchase at $35,000, also
Dutch Colonial house fronting on open Sound, 10 rooms, 3 baths, garage, best construction, garden and shrubbery, all outdoor sports.
Both houses 5 minutes from Stamford Station.
Other properties on or near shore for sale or rent. T. J. Good, 18 East 41st St. Tel. 9826 Murray Hill and Stamford, Conn.

COUNTRY HOUSES WANTED.

WANTED
Seven to nine room house, furnished or unfurnished; commuting distance; prefer Westchester. Address E. F. Higgins, 14 East 60th St., giving particulars.

TO LET FOR BUSINESS.

34th STREET JUST OFF BROADWAY
1,500 Square Feet
SUITABLE FOR
SHOWROOMS OR DENTIST
on 3rd floor, facing 34th St., opposite Macy.
WILLARD S. BURROWS & CO.,
110 West 34th Street.

1416 Broadway, N. E. Cor. 39th St.
Large and small, light, airy, inexpensive offices, facing Broadway; rent $25 to $75. Night elevator service. Apply Room 514, or J. B. English, 1,531 Broadway.

Offices to Rent
in WATSON BUILDING, 256 Church St., cor Franklin St. Apply Room 36.

TO LET FOR BUSINESS.

395-7-9 BROADWAY
Southwest Corner Walker St.
Modern 15-Story Office Bldg.
ENTIRE FIFTH FLOOR
ABOUT 6,000 SQ. FEET
Desirable Seventh floor space
Other Offices $360 and $2,500
LIGHT 6 ELEVATORS HEAT
Superintendent on Premises
JOHN J. HALLERON,
252 West 138th Street.
'Phone Audubon—1998, 1008.

SOME DESIRABLE OFFICES TO RENT IN THE
Mohawk Building
5th Ave. & 21st St.
Apply to
HORACE S. ELY & COMPANY
21 LIBERTY STREET
OR ON THE PREMISES.
Or to E. H. Van Ingen & Co.

30 IRVING PLACE
Southeast Corner 16th St.
Most Accessible Location in N. Y.
Close to Subway and L Stations at 14th and 18th Sts. and all surface cars.
FIRST LOFT, 80x103
In 12-story fireproof Mercantile Building, containing four electric elevators, automatic sprinklers, and every modern improvement. Unexcelled light.
IMMEDIATE POSSESSION.
SOL. STERN, 31 E. 27th ST.

CORNER STORES
N. E. Cor. 170th St. & Audubon Ave.
Suitable any business; low rental.
S. E. Cor. 191st St. & St. Nicholas Ave.
Suitable Cigars, Stationery, etc. $50-$75
At 185th St. 1505 St. Nicholas Ave.
Suitable Fruit, Vegetables, etc. $50.
At 185th St. 400 Audubon Ave.
Suitable Groceries, etc. Rental $45.
S. E. Cor. 189th St. & St. Nicholas Ave.
Stores Suitable any Business. $30-$75.
McDowell & McMahon St. Nicholas Ave., 182d St.
8910 St. Nicholas

LARGE LOFT TO LET
75x125, at 85c sq. ft. RENT $8,800. Sprinkler system. Automatic fire alarm. Low insurance. We pay 66c per hundred. Four year lease expiring May, 1923.
PANAMA KNITTING MILLS
440 Canal St., N. Y. Phone Canal 8164

50th St. & 9th Ave. STORE
SOUTHWEST CORNER
Large corner, 25x58, new, up-to-date store front. Excellent transient and home trade. Foot of "L" station. 5-year lease.
Apply C. HASSLER, Care of SCHIERLOH
776 9th Ave., near 52d. Columbus 821.

ENTIRE BUILDING FOR RENT
B'way, Corner Howard Street,
50x100. Two Elevators.
New store front. 30,000 square feet.
Want One Tenant. Long Lease.
M. M. HAYWARD & CO.,
Broadway and 100th Street.

BROOKLYN.

CHOICE LIGHT FLOORS
Borough Hall, Brooklyn.
353 Fulton St., at the junction of Washington, Myrtle and Court Sts., and with subway, elevated and surface lines at the door.
Two exceptionally light lofts, each containing 2,000 square feet and each with forty foot of frontage. Suitable for show rooms or light manufacturing.
Rent $1,800 yearly for both or $1,000 for either. Immediate possession. Lease to suit. Apply through your own broker or SCHULTE REALTY CO., 384 Broadway, N. Y. Phone Franklin 2230.

APARTMENTS TO LET—Unfurnished.

MANHATTAN—West Side.

54TH ST., 200 WEST
To Sublet 3 & 4 Rooms
Apartments, Furnished or Unfurnished. Apply Office, 200 West 54th St.

CITY HOUSES—For Sale or To Let.

Manhattan.

House, 6-story brick, for 32 families, 3 stores, 108th, 2d Av., for sale below cost; proprietors reside California. Tumminelli Commonwealth Bank, 192 Bowery.

BARGAIN TO CLOSE ESTATE.
11-room dwelling, Carnegie Hill section; possession immediately. Traube, 1,402 Lexington Av.

Seven-story apartment house, near Columbia University; excellent investment, location unexcelled. W. Alanson Alexander, 503 5th Av.

Two-story building, 25x100, 559 West 36th St. Apply 430 11th Av.

Bronx.

2-FAMILY BRICK HOUSE,
5 and 6 rooms, bath, steam heat, 20x100; Bryant Av., Hunts Point. Reasonable price. Terms to suit. Huberth & Huberth, 253 West 58th St.

5-story apartment house, 50x80; annual rent $6,000; price $40,000. John Strahman, 529 Courtlandt Av., cor. 148th St. Tel. Melrose 3871.

Brooklyn.

Wanted, experienced party to lease high-class boarding house; immediate possession; private ocean front; large gardens; 35 minutes from 14th St., Manhattan, 5 cents fare; further particulars. G 131 Times.

Beautiful white stone and brick two-family house; rooms well appointed; modern open plumbing; all conveniences. Address Charlton, 190 Schenectady Av., Brooklyn, N. Y.

Bay Ridge, modern home, restricted section, $8,000; cash $1,500. Bay Ridge 923.

Two-story brick, seven-room dwelling, $5,600. Owner, Madison Square 3237.

Queens.

For Sale.—Elegant 8-room, one-family dwelling in Richmond Hill, with garage; must be seen to be appreciated; $9,000; paved street; all improvements; parquet floors throughout. For particulars phone Richmond Hill 2621 or write owner. No brokers. G 458 Times Downtown.

Bargain, four lots, improved, near three subway stations, Barge Canal, Penn. R. R., suitable for loft building or garage; five minutes to Grand Central; price $2,500 each. W. Murphy, Plaza Court Bldg., L. I. City.

Modern, handsome, seven-room home, all conveniences; subway transit; $5,500. G 208 Times.

City Houses Wanted.

WANT TO RENT OR LEASE, WITHIN FORTY-FIVE MINUTES FROM NEW YORK CITY, A MODERN SEVEN OR EIGHT ROOM SINGLE FAMILY HOUSE IN REFINED NEIGHBORHOOD CONVENIENT TO TRAINS. J 292 TIMES.

A four-story private dwelling, between 42d and 68th Sts., Lexington to 2d Av. Bryan L. Kennelly, 156 Broadway.

Wanted, to rent, 2-family house or a 10-room house; will lease for a year. G 203 Times.

COUNTRY HOUSES—Sale or To Let.

Westchester County.

For Sale, Park Hill on Hudson, (next station to Yonkers.)—Fine house, 10 rooms, 2 baths; plot 50x120; all improvements; 30 minutes Grand Central; $12,000. Elberson, 25 West 42d.

Port Chester house, on Boston Post Road; modern residence, 1½ acres land, stable, garden, fruit; price, $15,000. Horace G. Knowles, 52 Vanderbilt Av., New York.

$500 cash, balance monthly, buys nice cottage high ground, large plot above Yonkers. Ross, 7 West 45th St. Tel. Bryant 2739.

COUNTRY HOUSES—Sale or To Let.

Westchester County.

Bargain.—The Oakley Manor House, Mt. Vernon, N. Y.—12 rooms, 2 baths; steam heat, electric light; Colonial porches; property runs South Columbus Ave. to Homestead Ave., facing 160 ft. by 100 ft. deep on South Columbus Ave., and 70 by 100 ft. on Homestead Ave.; garage, vegetable garden, fruit trees; $17,500. Apply Room 901, 171 Madison Ave., New York City.

Yonkers.—Rent modern fourteen-room, well-furnished residence; good section city; wonderful river view; spacious grounds, shade trees, garden, garage three cars; five minutes trolley and railroad; moderate rent responsible party. N. E. R., 44 Maple St., Yonkers.

At Larchmont.—New half-brick Colonial, 10 rooms, 3 baths; all modern appointments; shade, fruit, shrubbery; a beautiful home; immediate occupancy. Kalter, owner, 131 West 39th St. Tel. 1251 Bryant.

Long Island.

Actual shore-front bungalow and ¾ acre in highly desirable section, north shore, 1½ hours out; 8 large bedrooms and veranda overlooking Sound, (also extensive land view;) south veranda and vine-covered pergola; living room 25x30, open stone fireplace; 2 baths; complete servants' accommodations; cement cellar; fine water supply; electricity, telephone; paved roads, and excellent bathing; completely furnished for owner's use; price $10,000 to $12,500; mortgage amount and time as desired; brokers protected. Owner, Suite 1314, 32 Broadway. Phone 6253 Broad.

COUNTRY HOMES.
$5,000 UPWARD, EASY TERMS.
Building plan and descriptive folder free.
HYDE & BAXTER,
Port Washington, L. I.

Broadway, Flushing, and Bayside, for sale; desirable homes, 7 and 8 rooms, with bath; near station; immediate possession. H. D. Lewis, 47 West 34th St., Tel. Greeley 6896.

Kew Gardens house, 12 rooms, 3 baths, 2 open fireplaces; every convenience; on beautiful corner plot; price $27,500. Horace G. Knowles, 52 Vanderbilt Av., New York.

FLUSHING HOUSES
IN BEST SECTION, NEAR STATION.
PRICES FROM $6,000 TO $15,000.
Horace G. Knowles, 52 Vanderbilt Av., N. Y.

New Jersey.

BLOOMFIELD, N. J.
Wide clapboard house, garage, exclusive street; steam heat, 8 rooms, 2 baths, sleeping porch, conservatory; entirely screened, including porches; awnings, gas logs, open fireplace; garden; lot 78x120; 30 minutes New York; convenient stores, schools; Orchard St. and Bloomfield stations Erie R. R.; price low, $9,000; leaving city. W. B. Cragin, 46 Ramge Terrace. Telephone 3724 Bloomfield or 5860 Franklin, N. Y.

MOUNTAIN LAKES, N. J.
HOMES FOR RENT, $50 UP; FOR SALE, $6,000 TO $20,000; FOR RENT, FURNISHED, $500 UP. PHONE BOONTON 273J, OR WRITE BOX 374, MOUNTAIN LAKES, N. J.

Commuter's home, 7-room house, modern appliances; lawn, garden, fruit; dry, healthful location; lot 100x126, at Roselle Park, N. J.; bargain. S. H. Moore, (owner,) 590 West 174th St., New York.

$7,500 for desirable 10-room house; large lot, garden, fruit trees, modern conveniences; redecorated; immediate possession. L. W. Robertson. Phone 212-R Montclair. Write 28 Walnut St.

TELEPHONE ME NOW.
Attractive 6 and 7 room modern homes; prices reasonable; terms easy; 30-minute ride; 8c commutation. John A. Baldwin, 80 Maiden Lane, N. Y. C. Tel. John 5047.

Belwood Park.—Choice building plots, 50x150 ft. and up; near station; will finance your home building from your own plans; houses ranging from $5,000 up. Frank Miller, 13 Park Row. Tel. Barclay 8685.

Mountain Lakes, N. J.—Completed modern residence, furnished or unfurnished, for sale or rent; see to appreciate; must sacrifice. W. L. Sawyer, 15 Park Row, New York.

Modern 7-room dwelling; all improvements; parquet floors, beam ceilings on first floor; three minutes from station; $6,000; possession June 1. Potter, 224 West 28th St., city.

Pretty home, short commuting West Shore; 8 rooms; all improvements; 1 acre or more; outbuildings; fruit; view; $7,500. Owner, 1705, 90 West St. Rector 9178.

6 rooms, bath, modern dwelling; half hour out, Erie; all improvements; near station; $4,200, easy terms. W. Butcher, 154 Nassau St. Telephone 3806 Beekman.

Upper Montclair.—For rent, 11-room house, large grounds, garage; five minutes station; $75. Higgins, 161 Valley Rd., Montclair, N. J.

Country Houses Wanted.

Wanted.—Small furnished cottage; all improvements; country or seaside; commuting distance N. Y., for Summer season from May 1; couple, infant under one year. Apt. 77, Mansion House, Brooklyn.

Nine-room modern house, Westchester; can make large first payment. G 209 Times.

SUMMER HOMES—Furnished.

Brooklyn.

Attractive lower part of two-family house on Argyle Road, Flatbush, to rent furnished, from June 1 to Sept. 30; rent $110 monthly, including use of garage. Apply by phone, Flatbush 7921 J.

Westchester County.

Attractively furnished house from June 1 to Oct. 1, Chester Hill section; seven rooms, two baths, sun parlor, sleeping porch; garage; $125 month. Geo. E. Taylor, 310 E. Sidney Av., Mt. Vernon, N. Y.

Modern furnished cottage, near beach at Rye; five bedrooms and bath; rent $1,000 season. Telephone, write, call. Charles S. Faulkner, Rye, Westchester Co., N. Y.

Long Island.

Bungalow, furnished, $500 season; seven rooms; electricity; sleeping porches; private float; one-half hour by trolley from Jamaica; bathing, fishing. R 128 Times.

New York State.

Cottage for Rent.—9-room cottage with bath, four rooms downstairs and five rooms upstairs; situated on south shore of Fourth Lake, Adirondacks, Old Forge, N. Y.; will fit up same for two families if desired. For particulars and terms address A. C. Commer, 635 Prospect Av., Buffalo, N. Y.

Mt. Kisco, N. Y., five very large furnished rooms in large residence; all improvements; private lawn; porches, large vegetable garden, hennery, garage; May 1 to Nov. 1, $300. Box 384. Tel. 547 Mt. Kisco.

New Jersey.

Toms River.—10 rooms, bath, electricity, garage two cars, windmill, spring, phone, enormous porches, inclosed glass; piano, victrola, library, children's section; high bluff; 500 feet waterfront; 12 acres; ½-acre garden; pines; extreme privacy; healthful; 3 miles to surf; main road to all Jersey beaches; $800, including use cabin sailboat, motorboat, and wages sailor man as useful man. B 708 Times Downtown.

For rent, well furnished house, fine location, lawns, porch, garage, commuting distance, $125 month. Lock Box 83, East Orange, N.J.

Lake Hopatcong, N. J.—Modern stone cottage, reasonable, all improvements. Address 15 Park Row, New York. Tel. Barclay 5513.

Summer Homes Wanted—Furnished.

Wanted furnished house, six or seven rooms, improvements, from May until October, within thirty miles New York; must be convenient to bathing beach and school; will pay $40 to $50 per month. G 226 Times.

Furnished bungalow, four rooms, or two rooms in cottage, with kitchen privilege; near or on beach; state full particulars, lowest price. J 477 Times Downtown.

Furnished house, seven to ten or more bedrooms, Edgemere, Far Rockaway, or Long Beach. Hamburger, 247 West 102d St.

Couple wants furnished cottage Long Island, (Sound,) May 1 to October; 40 minutes New York; terms moderate. L 108 Times.

SUMMER HOMES—Unfurnished.

New York State.

Bungalow cottage, 5 rooms, kitchen, bath, chicken house, 2 acres; magnificent view; $240 year. P. O. Box 61, Valley Cottage, Rockland County, N. Y.

CITY REAL ESTATE.

Bronx—For Sale or To Let.

BARGAIN.
Plot 75x100, west side Prospect Av., 50 feet north of 149th St. Mooney, 333 East 24th St.

Brooklyn—For Sale or To Let.

Greene Av.—Corner 4-story, double brick flat; steam, hot water supply, electric; price $38,000; mortgage $20,000, bank; rent $4,380; may trade for 1 or 2 family in Flatbush. REMMERS & CO., 343 Lewis Av., Brooklyn.

OUT-OF-TOWN REAL ESTATE.

New Hampshire—For Sale or To Let.

Beautiful Peterborough, N. H.—For farms, Summer homes, and property apply to D. M. White & Co., Peterborough, N. H., and 227 West 45th St., city.

REAL ESTATE FOR EXCHANGE.

We want two-family brick or frame with garage, 1-family south of Prospect Park. Send your offerings to Doecks & Horn, 375 Fulton St., Brooklyn.

COUNTRY REAL ESTATE.

Westchester—For Sale or To Let.

If you can pay $400 down you can build a bungalow at Hastings-on-Hudson; monthly payments. Write Edwards, 11 West 45th St.

Long Island—For Sale or To Let.

For Sale—Beautiful 34-acre plot, 12 minutes' walk from Great Neck, L. I.; elegant residential location; will divide into 3 to 5 acre plots. Room 4852, 70 East 45th St.

Eight-room house; fine corner plot; near depot; large shade trees; $2,600, $500 cash. H. Arthur, builder, opposite depot, Huntington Station.

New York State—For Sale or To Let.

For Sale, almost new, 6 rooms and cellar, bungalow and ¼-acre of land, good garden, never failing well, lots of shade; high altitude; in small village 80 miles from city on State road; ideal Summer or all-year home; $950; half can remain on mortgage; boating and bathing a short distance. R. T. Brown, Pine Bush, N. Y.

An Actor, because blacklisted, cannot longer carry his real estate; compelled to sell; will take half of what he paid Westchester Title Guarantee; 3 lots at Harrison, N. Y., (2 min. from depot;) 4 lots at Mamaroneck, N. Y.; no bargain in this vicinity like it. James Marco, Hotel Bristol, N. Y.

New Jersey—For Sale or To Let.

FOR SALE
IDEAL COLONIAL HOUSE.
Situated in the most picturesque section of Wyoming, N. J., Lackawanna Railroad, fifty minutes from New York; high elevation; convenient to railroad station, schools and churches; house contains nine rooms, three open fireplaces; modern improvements; conservatory attached; lot 120x150 feet; shade trees. Price $10,500. Address P. O. Box 442, Maplewood, N. J., or phone South Orange 1203-M.

Bargain, $6,600, terms to suit; artistic 8-room home, plot 50 by 150 ft., high in Orange Mts.; superb views; 25 min. to lake, near school, country club, golf, neighborhood tennis club; library hall, living room with open fireplace, dining room, butler's pantry, and kitchen, bath, extra toilet; electric light and steam heat; near exp. sta., 35 min. to N. Y., Lackawanna R. R. Owner, 41 Park Row, N. Y.. Room 304.

$6,000 buys attractive seven-room modern house, only four years old; all-gas kitchen, electricity, telephone, sleeping porch; fifteen miles out; country club community; every city advantage; absolute bargain. For details phone Bryant 2403.

An unusual lot in Westfield, N. J., 113 feet Broad St., 100 feet Harrison Av.; will be sold on favorable terms. Inquire of Owner, W. R. T., Room 1822, Aeolian Building, New York.

Factory site, 200x550; nine miles out. Phone Owner, 549-J Rutherford.

FARMS.

New York State—For Sale or To Let.

New York man wishes to sell fine 200-acre tractor farm; 1,400 apple trees, 2 sets buildings; immediate possession. Rural Life Co., Kinderhook, N. Y.

Massachusetts—For Sale or To Let.

For sale, 130-acre fruit farm; hundreds of young, bearing apple and peach trees; beautiful modern house; high elevation; fine view. Death cause of sale; not a cheap farm, but a bargain.

165 acres. Farm, foot of Berkshire Hills; fine old-fashioned house; A No. 1 land; wood and timber; apple orchard; trout brook, hunting; ideal general farm and Summer home; must sell. Hawley & Locke, Springfield, Mass.

Pennsylvania—For Sale or To Let.

PENNSYLVANIA FARMS FOR SALE.
AN IDEAL FARM IN AN IDEAL SPOT.
THE LOCATION.—Near Trenton, N. J.; near boating and swimming beach of the Delaware River. Ten minutes' ride from Trenton Junction on the Philadelphia & Reading Railway, stop for fast trains. Twenty minutes by trolley or auto from Trenton, (a fast train stop on the Pennsylvania R. R.)
THE GROUNDS.—90 acres with wonderful natural advantages, located in beautiful spot, with creek running through the front portion and rolling country in rear. Fine meadows for stock.
THE HOUSE.—Double stone building; 3 bedrooms on third floor, 7 bedrooms and 3 bathrooms on second floor, and 2 kitchens, 2 living rooms, 2 dining rooms on ground floor. Electric light, gas, hot water heat, hot and cold water in all bedrooms from fine artesian well 850 feet deep. Also gardener's house, &c.
SATISFACTORY TERMS CAN BE ARRANGED.
Apply or write to William Vernon, 142 East State St., Trenton, N. J.

TO LET FOR BUSINESS.

WILL SUB-LET TO SHOE OR CLOTHING ESTABLISHMENT, PART OF STORE IN FINANCIAL DISTRICT; ADVERTISER HAS BEEN ESTABLISHED ELEVEN YEARS IN NEIGHBORHOOD. J 478 TIMES DOWNTOWN.

OFFICES.—ENTIRE 11TH FLOOR OF GOOD OFFICE BUILDING NEAR GRAND CENTRAL FOR RENT; 10,000 SQUARE FEET; RENT $14,000, 4 YEARS' LEASE. CUSHMAN & WAKEFIELD, INC., 50 EAST 42D ST.

25 Howard St.—Loft, 25x100, steam heat, power hoist; rent $60 monthly. 69 Gold St.—About 23x29, no improvements; rent $30 monthly.
Jacob Klein, 110 West 34th St.

LONG ISLAND CITY.
5,000 to 50,000 square feet space; immediate occupancy; will build to suit.
ROMAN-CALLMAN COMPANY,
Bridge Plaza, Long Island City.

509 FIFTH AVE., AT 42D ST.,
ENTIRE FLOOR, 3,000 SQ. FEET.
Excellent light; immediate possession.
F. J. GUILFOYLE & CO.,
TEL. CORTLANDT—7475. 165 B'WAY.

ONE-STORY BUILDINGS,
all light, high ceilings, suit anything; various sizes; immediate possession. Harlem Roofing, 17 East 137th. Tel. 1920 Harlem.

Five-story business building on Fifth Av., between 34th and 42d Sts., 24x100, can be purchased for $325,000; terms arranged. Cushman & Wakefield, Inc., 50 East 42d St.

20,000 FEET STORAGE SPACE.
Modern building; elevator 17x7, 4,000 lbs. capacity. Apply on premises. Gordon, 410-412 West 52d. Columbus 514.

42-44 West 39th St.—Attractive front offices; fine light; very reasonable rent; best location for light business. Pease & Elliman, 340 Madison Av.

Mail privileges, $3.00; excellent service; telephone attendant. Duane, 309 Broadway, Suite 807.

Furnished office, modern building, to reliable party. Room 1438, 150 Nassau St.

New Jersey.

Allenhurst Stores for Rent.—Opportunity for a high-class art shop, hairdressing and manicuring parlor, tailor, barber, cake shop, confectionery store, &c.; also furnished cottages for sale or rent at Allenhurst, Deal, and vicinity. John C. Conover, opp. R. R. station at Allenhurst, N. J. Write or phone Allenhurst 1820.

Wanted for Business Purposes.

Wanted, part furnished office space, by a machinery agent, downtown office building, Woolworth preferred. J 508 Times Downtown.

Light loft wanted for light manufacturing, between 25th and 32d Sts. 5th to 7th Avs; will buy lease or purchase fixtures. J 277 Times.

Wanted, one-half of cloak and suit store for furs; must be good business section. Address H. D. Enright, 1,034 Hoe Av., Bronx.

Loft, 5,000 sq. feet, for publishing business; no heavy presses; good light; Manhattan, Brooklyn. Room 603, 2 East 23d.

Wanted, office, 300 sq. feet, financial district, Bowers & Co., 11 Wall St.

APARTMENTS TO LET.

Furnished—East Side.

8TH ST., 6 EAST.—Beautifully furnished studio apartment; Grand Piano; from May 15 to Sept. 15; $125 per month. Franken.

30TH ST., (163 Lexington Av.)—Attractively furnished two rooms and bath, including excellent meals, $27 weekly up; also one room and bath, with meals, $22 weekly up; women only; complete hotel service. Hotel Rutledge. Telephone Madison Square 6160.

35TH, 17 EAST.—Two connecting studio; old Spanish antiques, beautifully furnished three rooms and bath; maid service; top floor.

44TH.—Two rooms, complete, kitchenette, bath; high-class elevator building; sunny, breezy, artistic. 331 Murray Hill, 7th floor.

48TH, EAST, (414 MADISON AV.)
Two-room, bath apartment, beautifully furnished; baby grand piano, sublet to August; maid service included. Superintendent.

49TH, 146 EAST.—Attractive furnished apartment, 2 light rooms, bath and kitchen; May 1 to Oct. 1; $125 per month. References. Phone Murray Hill 875 for appointment. Edwin North.

50TH ST., 51 EAST.—Attractively furnished bachelor apartment, sunny corner, living room, bedroom, bath; club district; temporary lease.

55TH, 116 EAST, (Near Park Av.)—Large six-room apartment, rent $200 month. Seen after 2 P. M.

59TH, 71 EAST.—Studio apartment, kitchen, bath; conveniences. Walshe. Call 12 to 6.

65TH.—Front apartment; 2 rooms and alcove and bath; near Central Park; newly furnished; balcony, awnings, breakfast if desired. Telephone 4556 Plaza mornings.

69TH, 20 EAST.—Sublet two rooms and bath, April 15 till Oct. 1; newly furnished. Apply Lynch or superintendent.

APARTMENTS TO LET.

Furnished—East Side.

60TH AND LEXINGTON, (Corner.)—Attractively furnished apartment, 4 rooms and bath, kitchen, from May 1 to October, or 3 months' lease, $200 monthly. Phone Perrin, Plaza 5501.

69TH, 20 EAST.—2 rooms, bath, kitchenette, well furnished; $100. Murray Hill 9363 or Superintendent.

AN UNUSUAL APARTMENT.—7 rooms, light on four sides, exceptionally well furnished; recently painted white throughout. 1,202 Lexington Ave., 81st St., 10 to 12 daily, or by appointment. Phone 9409 Lenox. McNaught.

ATTENTION!—APARTMENTS, furnished, two and three rooms and bath, $17.50 weekly and up; full hotel service; one block from subway. HOTEL ST. LOUIS, 34 East 32d St. HOTEL SENTON, 35 East 27th St.

APARTMENTS, handsomely furnished, east, west side; choice buildings; long, short leases. Clark Realty, 347 Madison Av. Vanderbilt 1450.

FURNISHED apartment, lower floor, private house, one block from subway station; exceptional opportunity. Tel. Melrose 9001.

LEXINGTON AV., 305.—Choice studio, 2 rooms, bath; rent June 30. Apartment 3.

MADISON AV., 152, (32d St.)—Two light, airy rooms, bath; May 1 or 15 to Sept. 1 or 30, $125 month, maid service included; best reference required. Superintendent.

MADISON AV., 1070.—Furnished apartment, seven large light rooms, two baths; rent $250 month; immediate possession. F. Vitale, telephone 344 Lenox.

MADISON AV., 253.—Attractive studio, parquet floor, electricity; references.

MRS. GERRIT SMITH, 31 East 48th St., Murray Hill 8485. Furnished Apartments.

PARK AV., 940.—Seven rooms and bath, completely furnished, silver, linen, and china, $175 month. Phone Lenox 8924.

SAN JACINTO, 18 East 60th St.
Sublet 1-2-3 rooms and bath.

SIX rooms, 2 baths, beautifully furnished, until October; $225 month. Telephone Lenox 5137.

SMALL furnished apartment to rent, May 1 to Sept. 15. Tel. Lenox 4599, mornings, before 10.

Will sublet attractively furnished seven-room apartment, May to October; Gramercy Park section. Telephone 7392 Stuyvesant.

16TH ST., 125 WEST.—July, August, Sept., four rooms, elevator apartment, top floor, light, airy, attractively furnished; $85 a month. Apartment 164.

27TH ST., 26 WEST.—Two rooms and bath, modern, $60.

43D ST., 26 WEST.—Two rooms, bath. Telephone Madison Square 4976, 1131.

45TH, 341 WEST.—New elevator building; cleanliness; furnishings unequaled; 1-2-3 rooms, bath, shower; tiled kitchens, kitchenette; no questionable applicants; highest references; $55-$100 monthly. Tel. Bryant 6255.

50'S, NEAR 5TH AV.—Handsome apartment, two rooms, kitchenette, bath, $110; also 57th, elegant apartment, three rooms, kitchenette, bath, $125. Elberson, 25 W. 42d.

50'S.—Attractive two-room apartment, elevator, 5th floor, $110. Phone Columbus 1277.

55TH ST., (at 7th Av., Hotel Wellington.)—Summer rates in 2 and 3 room suites; hotel service; excellent location; (under Knott management.

55TH ST. and 7TH AV.—9 outside rooms, 3 baths, finely furnished, sublet to Oct. 1; immediate possession; $450. Circle 4331.

56TH, 208 WEST, (Thorndyke Apt. Hotel.)—Attractive suite, 2 rooms and bath; full hotel service; low weekly, monthly rates.

56TH, 34 WEST.—Two rooms and bath suite; gentlemen only.

57TH, 200 WEST.—Unusual one-room apartment; beautiful Rodin studios; 15th floor; with roof garden; suitable for one person; $50 month until Oct. Mrs. Prescott, 3560 Circle.

57TH, 200 WEST.—Four-room apartment to sublet from May to October, furnished or unfurnished; $250 monthly furnished; east, west, and southern exposures; 12th floor. Call between 12 and 1, R. West.

57TH ST., 27 WEST.—Two rooms, bath, and kitchen; shown 1 to 5.

58TH ST., 58 WEST.—Very desirable furnished apartment consisting of living room, small library, dining room, kitchen, pantry, three master bedrooms, servants' room and two baths, is offered for rent tastefully furnished from May first until late Fall. It is possible that occupancy could be continued for further term. All the rooms are light; exceptional neighborhood; rental $300 per month. Apartment can be seen between 9 and 6. Inquire for Brainard.

59TH, 100 WEST.—5th floor, corner apartment, facing park and New York Athletic Club; 3 rooms, bath; large kitchenette; large living room; real fireplace; Louis Tiffany twin bed; satin wood furniture in bedrooms; Chinese rugs; Steinway Baby Grand; everything finest; linen, silver, etc.; restaurant; valet, maid service; screens; lease now to Oct. 1st or longer; asking $325; shown by superintendent, or phone Plaza 8630, Apartment 3A; preferably morning.

59TH, 222 WEST, (The Gainsborough.)—Facing Central Park, duplex apartment, furnished; can be occupied immediately. Telephone Circle 5600.

61ST, 10 WEST.—Beautifully furnished two and three rooms, with bath and kitchenette, everything new throughout; hotel service; immediate possession; $125 to $200 monthly. Phone 4400 Col. The Pasadena.

67TH ST., 1 WEST, (Hotel des Artistes.)—Superbly furnished, spacious duplex apartment; highest type.

69TH, 245 WEST, (The New West End.)—2-3 room apartments, $60 up; latest improvements; completely furnished.

70TH ST., WEST.—Two large furnished rooms and bath, kitchenette, floor through, beautifully furnished, $125 per month without service; suitable for bachelors or couple. Phone 1245 Columbus, mornings.

70'S, WEST.—Handsome apartment, 7 rooms, 3 baths, $200; also 90's, on Riverside Drive, 6 rooms, 2 baths, piano, $160. Elberson, 25 West 42d.

70'S.—Attractively furnished, 8 rooms, 3 baths, $200 monthly. Phone Columbus 1277.

72D, 156 WEST.—Apartment 4 rooms, consisting of bedroom, large living room, dining room, and kitchen, fine bathroom and shower; dining room may be used as extra bedroom and living room as combination dining room; ice refrigeration; $225 until Oct. 1, all appointments of highest standard; maid service if desired. Apply Manager, on premises. Tel. Columbus 7640.

72D ST. WEST.—Beautiful five-room furnished apartment near Broadway for rent for $300 for balance of my lease, till June 1 next; immediate possession; highest references required. Room 602, 1,564 Broadway, New York City.

72D TO 116TH.—Handsomely furnished sublet apartments. Telephone Clark Realty, Vanderbilt 1450.

72D, 116 WEST.—Room and bath; possession May 1; also unfurnished. Apt. 3-C.

74TH, 103 WEST.—Furnished suite with kitchen and bath, also single room.

75TH, 2 WEST.—LUXURIOUSLY FURNISHED TWO-ROOM KITCHENETTE SUITE; COMPLETE HOUSEKEEPING; PRIVATE BATH, LAVATORY, ELECTRICITY; WEEKLY, MONTHLY.

79TH, 211 WEST.—Large room; newly decorated; kitchenette; bath; small room.

80'S, WEST END.—5 rooms front, charmingly furnished; season; bargain. Columbus 3974.

81ST, 172 WEST.—Three light, elegant rooms, front, furnished for light housekeeping. Apply Superintendent, or Reis.

85TH, 255 WEST.—1, 2 large rooms, baths, kitchenette, attendance; modern residence.

87TH, 176 WEST.—Handsomely furnished corner apartment, 5 large rooms; May-Oct., $150 monthly. Apartment 2C.

88TH ST. and West End Av.—Newly furnished apartment, five rooms, two baths; overlooking Hudson; May to October, $175. Tel. Circle 2121. Apt. 26.

96TH, 44 WEST.—Six rooms, nicely furnished; immediate possession. Apply Frederick Zittel & Sons, Broadway and 79th St.

90'S, (West End Av.)—7 rooms, 3 baths, 8th floor, $175. Phone Columbus 1278.

91ST, 215 WEST.—Four-rooms attractively furnished, two bedrooms, living room, kitchen; May to October. Apt. 27, Riverside 6979.

92D, 3 WEST.—Beautifully furnished 6-room elevator apartment; overlooking Central Park; $125. Telephone Columbus 3164.

92D ST., 214 WEST, (Cor. B'way.)—Apt. 4E to rent, furnished; 8 rooms; reasonable; from May 1. Dillon.

98TH ST., 307-311 WEST, (Hotel Schuyler Arms.)—Subway to 96th, two blocks up and one block west; leases are not required, but references are; newly furnished suites of two, three, four, five, and six rooms, from $75 to $180 a month; with or without kitchens; maid service, gas, electricity, kitchen equipment, &c., included; in the heart of the best residential section of New York City; restaurant of quality.

98TH ST., (West End Av.)—Six rooms, three baths, all outside, 11th floor, sublet June 1-Sept. 1, $175 a month; no children; references. J 138 Times.

99TH ST., (West End Av.)—Six handsomely furnished rooms, two baths, facing avenue; Steinway baby grand piano; for 6-12 months or longer. For particulars, phone Riverside 4574.

103D, 155 WEST.—Attractive 7-room apt., furnished complete, May-Oct.; reasonable. Delaney.

106TH, 315 WEST.—Beautiful two-room apartment; high class. Phone 4080 Academy.

107TH, 322 WEST.—Handsome residence floors, 3 spacious rooms, bath; overlooking Riverside; service; electricity; reasonable rates; or unfurnished.

113TH, 517 WEST.—Apartment five rooms; living room artistically furnished in Japanese style; sublease until September. Telephone Cathedral 7380.

113TH, 544 WEST.—High-class apartment, 2 rooms, bath; nicely furnished; rent $70; dining room in building. Cathedral 7716.

APARTMENTS TO LET.

Furnished—West Side.

118TH ST., 405 WEST.—Most desirable furnished six-room apartment, southern exposure, to sublet May 1st-Oct. 1st; renewal option from Oct. 1st unfurnished.

124TH, 62 WEST.—Most beautiful 5 rooms; elevator; piano, Victrola; very reasonable. Phone Harlem 8555. Green.

125TH ST., WEST, (307 Lenox Av.)—Well furnished 6-room apartment to rent June 15 to Sept. 15. For appointment, telephone Morningside 4330.

141ST, 600 WEST.—Six rooms, bath; modern; elevator. Audubon 1080. Apt. 32.

148TH ST., (fronting on Riverside Drive.)—Apartment, six rooms, all sunny all day, two baths; completely and handsomely furnished; May 1 to Oct. 1. X 347 Times Annex.

148TH, 601 WEST.—Well-furnished 7-room apartment; unobstructed view of Hudson; all conveniences; piano; reasonable. Apt. 17. Telephone 9137 Audubon.

140TH, 450 WEST, (corner Convent Av.)—Two rooms, kitchenette, bath; outside; $85.

156TH, 605 WEST.—Five large rooms, excellent view, completely furnished. Audubon 4675. Apt. 32.

157TH ST.—Five rooms front, 6th floor; piano; $85. Phone Columbus 1278.

168TH, 601 WEST.—Small and large, corner apartments; overlooking Hudson; subway. Ellsworth.

APARTMENT SEEKING SIMPLIFIED.—For Spring and Summer bargain opportunities consult Wickliffe Gray, apartment specialist, 269 West 73d. Columbus 8974.

APARTMENT HUNTING UNNECESSARY.—Personally inspected. Consult Mrs. Dingleman, Renting Specialist, 154 W. 72. Col. 836.

BEAUTIFUL APARTMENT.
113th, 511 West; 5 rooms, completely furnished, including silver and linens; southern exposure; 7th floor; to sublet until Oct. 1; rent $130. Apt. 73.

CENTRAL PARK WEST, 88, (69th.)—Facing park; 7 rooms, bath; handsomely furnished; Steinway grand; six months. Columbus 4733.

CHOICE FURNISHED APARTMENTS.
E. K. Van Winkle, 156 W. 72d. Col 1077.

CLAREMONT AV., 130 (122d).—Opposite Grant's Tomb; 6, 7 rooms; elevator; fine river view. Apartment 65, or Superintendent.

CONVENT AV., 470.—Beautifully furnished 5-room apt., every convenience; high-class elevator building; occupancy now till Oct. 1; $140. Apply Apt. 51, after 11 A. M. Phone Audubon 4330.

CONVENT AV., 100.—Will sublet my four-room apt.; nicely furnished, pianola, private tel., silver; nice location; $85. Harmon.

EDGECOMB AV., 68, Cor. 138th.—High-class corner apartment of five rooms; new period furniture; all modern improvements; facing park; two blocks from L; bus passes door; rent $100 monthly. For particulars apply Leon Sobel, 215 Manhattan Av. Academy 1647.

FORT WASHINGTON AV., (171st.)—Modern four-room elevator apt., two bedrooms, living room; can be had, unfurnished, on or before October. Apt. 54.

GENTLEMAN going West for several months will rent desirable, well-furnished apartment, 2 rooms, bath, kitchen. Call Circle 4849, between 8-9 P. M., for appointment.

NINE ROOMS, 3 baths, beautifully furnished home complete, at 86th St.; immediate; $300 per month. Apply 2,345 Broadway. Tel. Schuyler 9747.

MARRIED COUPLE will share beautifully furnished apartment, bath, Riverside Drive, with married couple, gentleman; plenty light, sunshine and music; meals optional; homelike. 150 Times.

RENT REDUCED.
73d St., 170 West.—Corner apartment of 7 rooms in the highest type of house; free refrigeration; reduced from $250 to $175 per month to Oct. 1. Hayward.

Riverside Drive, corner apartment, magnificent view; attractively furnished 7 rooms, bath; all outside rooms; lease to responsible couple from May 1-Sept. 15; $175 per month. Phone Audubon 3260, Apt. 32; 10 to 5 daily.

RIVERSIDE DRIVE, (102d.)—Seven rooms, foyer, (3 master bedrooms,) 3 baths, handsomely furnished, piano, linen, Victrola, silver; $300 monthly, to Oct. 1, by appointment, 8463 Riverside.

RIVERSIDE DRIVE, 187, (Corner 91st.)—Magnificent large two rooms, bath, kitchenette; beautiful balcony facing river; artistically furnished, open fireplaces, maid, meal service.

RIVERSIDE DRIVE, 593, (corner 136th.)—Overlooking Hudson, 8 beautifully furnished rooms, 2 baths; $125 month. Wetzler, Audubon 3402.

RIVERSIDE DRIVE, 67.—9th floor, corner, all overlooking Hudson; luxuriously furnished. Schuyler 4046.

RIVERSIDE DRIVE.—6 rooms, 2 baths; handsomely furnished; river view; bargain. Columbus 3974.

SEVEN large, light rooms, two baths, beautifully, modernly furnished; June to Oct., $200 month. Schuyler 3648.

SMALL APARTMENT with big rooms, front, furnished, for Summer. Apply "Garden Apartments," Forest Hills, L. I. Tel. F. H. 6545 or Schuyler 9747.

THE REGAL APARTMENTS.
35th St. and 7th Av. New fireproof apartment house; elaborately furnished suites of 1 room and bath, $75; 2 rooms, bath, $100 to $150; every modern improvement, including maid service; references required.

VERY attractive four-room furnished apartment to rent May-November; convenient Broadway subway and cars; pleasant surroundings; plenty air and light. B 714 Times Downtown.

WADSWORTH AV., 160, (West 181st St.)—Furnished four-room apartment; May to October; clean; attractive; convenient transportation. Dr. Knowles.

WADSWORTH AV., 160, Corner 181st St.—4 rooms; completely furnished; piano; $85 per month.

WASHINGTON SQUARE District.—3 to 7 rooms, $50 to $300. Telephone Spring 1652.

WEST END AV., 333.—Elegantly furnished three rooms, bath, kitchenette; long or short lease; can be seen after 10 A. M. Johnson. Columbus 1305.

WEST END AV., 749.—Beautiful apartment, 7 rooms, 3 baths, completely furnished; immediate possession; Summer rates. Riverside 2686.

WEST END AV.—10 ROOMS, 3 BATHS; SPLENDIDLY FURNISHED. TEL. 2325 ACADEMY.

Furnished—Bronx.

180TH ST., 880 EAST, (Apt. 32.)—Modern 5-room apartment to sublet, May 1 to Oct. 1; all outside rooms; comfortably furnished; $60 monthly. Can be seen evenings only.

Furnished—Brooklyn.

Having to travel will sublet handsomely furnished apartment until Oct. 1; 7 rooms, 2 baths; on beautiful ocean avenue, few minutes from Prospect Park, 45 minutes from Times Square; $375 monthly, with services of French maid and cook; references required. B 720 Times Downtown.

Will sublet, May 1 to Oct. 1, prettily furnished lower part detached two-family house; beautiful suburban locality; five rooms, parquet, electricity, screened porch, awnings; convenient Penn. Station, Flatbush Av., Chambers St.; adults only; references. L 100 Times.

BROOKLYN HEIGHTS.—Six large rooms, elevator, to sublet from May to October; $100. 47 Pierrepont St. Apartment 19.

Furnished—Westchester County.

TO SUBLET.—Very desirable five-room elevator apartment; finely furnished. Apartment D-6, 1 Leighton Av., South Yonkers.

SIX ROOMS, $75, two minutes from station; immediate possession. Bronxville 1419-W.

Furnished—New Jersey.

Four rooms and bath, furnished, 2-family house; light and airy; electricity and gas; Hauxhurst Park section Weehawken, N. J.; very accessible to New York; adults only; June 1 to Oct. 1. For full particulars address X 352 Times Annex.

SUBLET, May-October, furnished apartment of 8 rooms and 2 baths; whole or as two apartments; ten minutes from Hudson tube. 154 Belmont Av., Jersey City, Apt. 2. Tel. Bergen 4852.

SUBLET five room furnished apartment for Summer months, $85 a month, near Hudson tubes. Apply 2,672 Boulevard, Jersey City, Apartment 208.

Unfurnished—East Side.

50'S.—In the 50's, near Park Av., two rooms and bath; $75 to $80; large living rooms. Payson McL. Merrill Co., 9 East 44th. Telephone Murray Hill 8300.

MADISON AV., 152.
ONE EXTRA LARGE LIGHT ROOM WITH BATH. MODERN APARTMENT HOUSE. NIGHT AND DAY ELEVATOR SERVICE. TO LEASE. SUPT.

Unfurnished—West Side.

49TH, 21 WEST.
Two rooms, bath, kitchenette; newly constructed; decorated to suit; also handsome parlor floor for physician; agent on premises 12 to 2. Dwight, Archibald & Perry, Inc., 137 West 23d St.

72D ST., 42 WEST.—Beautiful cool apartment, two rooms and bath; facing Central Park; references.

80'S, WEST, high-class apartment, seven rooms, two baths, $1,500; 80's, West, nine rooms, three baths $2,400; 100's, on Riverside Drive seven rooms, two baths, $1,800. Elberson, 25 West 42d.

CENTRAL PARK WEST, (Upper 90s.)—Beautiful four-room apartment in high-class elevator building for rent from May 1. Apply Farragut 9755.

FOUR ROOMS, facing Riverside Drive; rent $80. Inquire Hudson View Construction Co., office, 900 Riverside Drive, corner 161st St. Telephone Audubon 4657.

HAMILTON TERRACE, 144th St., 2 blocks east of Amsterdam Av., 5 and 6 room apartments in high-class elevator house; exclusive residential section, near subway and L; rent $940 and $1,080.

APARTMENTS TO LET.

Unfurnished—West Side.

LARGE STUDIO, room, bath. Phone Schuyler 1207.

RIVERSIDE DRIVE, 725, (at 150th St.)—Very attractive 7 large, light rooms, 3 baths, facing river, all outside rooms; high-class fireproof building; sublet unfurnished from May 1, $130 monthly. Apartment 10A. Phone 3606 Audubon.

RIVERSIDE DRIVE, 725, (at 150th St.)—Five large, light rooms and bath, facing river; high-class fireproof building; sublet unfurnished from May 1, $75 monthly. Apartment 10B. Phone 3606 Audubon.

RIVERSIDE DRIVE, 440, (N. E. corner 116th St.)—The Paterno, seven-room apartment and two baths; (facing the Drive;) will sublet or lease. Telephone Morningside 8449.

RIVERSIDE DRIVE, 260.—7 ROOMS, 3 BATHS; HIGH-CLASS ELEVATOR; $2,100.

WASHINGTON SQ.—Four rooms and bath; new fireproof house; elevator and hall service; $1,600; business and social references required; see Superintendent on premises. Van Voorst, Apt. 123, Waverley Pl.

WEST END AVE. & 80TH ST.
Seven rooms, all light (3 master bedrooms), elevator, electric light; rent from May 15th or June 1st; $1,500 per annum. Apply David Lamb, 230 West End Ave. Tel. Schuyler 9874.

WEST END AV., 451.—Physician's offices; bright and desirable. Dr. Van Dyk. Schuyler 6420.

APARTMENTS WANTED.

Furnished.

Wanted.—2 or 3-room modern furnished apartment, from 70th St. to 100th, Fifth to Drive; from May 1st or sooner, to Oct. 1. Phone any A. M., or write, Room 508, Hotel Cumberland, B'way and 54th St.

Small, well-furnished apartment wanted; two bedrooms, sitting room and bed [illegible] contained; terms must be moderate; take possession April 26. Austra. B 125 Times.

3 or 4-room furnished apartment, May 1 to Oct. 1; best of reference; west side preferred. W. F. S., Room 730, 1,328 Broadway, Greeley 6814.

Neatly furnished room, kitchenette, or kitchen privilege, desired by refined married couple; details please. R 106 Times.

Two outside rooms, bath, apartment or hotel, $70, until June 15. G 212 Times.

Unfurnished.

4-5 rooms and bath below 110th St., west side, $100; also 3-4 rooms and bath below 90th St., east side, $90-$100. X 341 Times Annex.

Three room apartment wanted, available May or September; Washington Heights section preferred; please Phone Audubon 8266.

Five rooms wanted for three adults, between 80th and 125th Sts.; not over $80; no rear apartment. A 1064 Times Harlem.

Apartment, 7 or 8 rooms; adults; under $1,400, (take sublease.) B 967 Times Harlem.

FURNISHED ROOMS.

East Side.

5TH AV., 61.—Handsomely furnished, large, outside room. Stuyvesant 2172, third bell.

30TH, (163 Lexington Av.)—Rooms, sunny; telephone, elevator; well furnished; excellent service; $10 weekly up; including elegant meals, $16 weekly; front rooms, with running water, $18 weekly; with bath, $23 weekly; refined women. Hotel Rutledge.

MADISON AV., 529.—Sublet elegantly furnished room, private bath; telephone.

TO SUBLET, for bachelor, 2 rooms, bath, furnished. Apply Supt., 743 5th Av.

West Side.

16TH, 51 WEST.—For artistic people, single and double rooms; pleasant house.

40TH ST., 26 WEST.—Well-furnished room; running water. Call 5:30 to 7 P. M.

57TH, 260 WEST.—Single room; high-class elevator apartment; $10 weekly; business people.

68TH, 11 WEST.—Choice suite of two rooms and bath; electricity, telephone; convenient to "L" and subway; gentlemen only.

69TH, 66 WEST.—LUXURIOUSLY FURNISHED DOUBLE FRONT ROOM; KITCHENETTE PRIVILEGE; PRIVATE BATH; ELECTRICITY.

70TH ST., WEST.—1 or 2 rooms in select private house; newly decorated; electric light. Phone 1245 Columbus, mornings; permanent only.

70TH, 40 WEST.—LUXURIOUSLY FURNISHED DOUBLE FRONT ROOM; KITCHENETTE PRIVILEGE; PRIVATE BATH; ELECTRICITY.

70TH, 255 WEST.—Handsomely furnished front room, bath; piano; running water; gentleman.

71ST, 62 WEST.—EXCEPTIONALLY FURNISHED DOUBLE FRONT ROOM; KITCHENETTE PRIVILEGE; COMPLETE HOUSEKEEPING; PRIVATE BATH; ELECTRICITY.

71ST ST., 206 WEST.—Southern exposure; running water, electricity, $10; business people preferred.

71ST, 33 WEST.—Beautiful large room, dressing room; private bath; $16 weekly; references.

73D ST., WEST.—Desirable rooms, with private bath; $20 week up; without bath, $8 a week up; large English basement; house newly furnished; elevator; electric light; quiet location. Phone Columbus 658.

73D, 179 WEST.—Beautifully appointed large and medium front rooms; running water.

73D, 118 WEST.—Suite two rooms, bath, private room. Telephone Columbus 4135.

73D, 171 WEST.—Beautiful large back parlor with private bath and running water.

73D, 269 WEST.—Medium, bright room, adjoining bath; $8.50 weekly.

74TH, 303 WEST.—Appointed for comfort, very light, large back parlor; absolutely first-class.

74TH, 111 WEST.—Large, pleasant room, private bath; suitable for two gentlemen.

74TH, 161 WEST.—Large bachelor room with bath, electricity, steam heat; references.

75TH ST. (between Columbus and Amsterdam).—Exceptional accommodations (everything new) can be had by business man looking for comforts he would like in his own home, in private family of two; one or two rooms as desired; mutual references; for opportunity to inspect and terms phone Schuyler 2407.

75TH, 2 WEST.—LUXURIOUSLY FURNISHED ROOMS; KITCHENETTE PRIVILEGE; COMPLETE HOUSEKEEPING; PRIVATE BATH; LAVATORY, ELECTRICITY; WEEKLY, MONTHLY.

75TH, 159 WEST.—Delightful rooms; comfort assured; convenient location; telephone and electricity.

75TH, 237 WEST., (At Drive.)—Large room, bath, with or without kitchenette privileges.

76TH WEST END AV., 344.—Select house; front parlor, electricity, also skylight room for gentlemen; reference required; modern furnishings.

76TH, 116 WEST.—Newly furnished house; large rooms, private bath; electricity; telephone; $15.

77TH, 106 WEST.—Newly furnished residence; room, private bath, $13; small room, $5; electricity; convenient location; references; gentlemen preferred.

77TH ST., 123 WEST.—Parlor and alcove; running water; electricity; private family; $20 per week; also other rooms. Schuyler 3850.

78TH, 131 WEST.—Comfortably furnished, large rooms with, without private bath; kitchenette privileges.

75TH, 55 WEST.—Attractively furnished, large, sunny front parlor; electricity, telephone; reasonable; refined.

81ST, 29 WEST, (Overlooking Park.)—Exceptional rooms; large or small; private bath; maid service; modern private house. Schuyler 10063.

81ST, 202 WEST.—Front room neatly furnished; $10. Schuyler 2238, Apt. 4 West.

82D ST., (Broadway.)—Attractive room; modern apartment building; all conveniences; gentlemen; reference; $8 weekly. Phone Schuyler 4205.

82D, 1 WEST.—Large, front, single room; business man or woman; references. Janvrin.

84TH, 332 WEST.—Exceptionally large beautifully furnished room; running water; electricity; private home; gentleman or couple; reference.

86TH, 140 WEST.—Large rooms beautifully furnished in handsome residence; modern conveniences.

86TH, 206 WEST.—Beautifully furnished room; running water; elevator; reference. 6 East.

89TH, 55 WEST.—Double front room; elegantly furnished; running water; electricity.

84TH, 70 WEST.—Select house; second floor room; private bath; electricity; cleanliness.

95TH ST., WEST.—Large room with alcove; private house; no other boarders; running water; use of bath; $10 weekly. Telephone Riverside 2209.

97TH, (758 West End Av.)—Large and small rooms facing avenue; suitable two. Butters.

99TH, 244 WEST.—Two outside connecting rooms; hot, cold running water; together or single; well furnished; refined private family. Apt. 71. Phone Riverside 4574.

101ST, 8 WEST.—Desirable single and double rooms; every convenience. Apartment 22.

107TH, 230 WEST, (Apt. 24.)—Large, light room, near Broadway subway and "L"; also small room.

107TH, 220 WEST, Apt. 1.—Well-furnished rooms, washroom, electricity, $33. Harrington.

107TH, 322 WEST, (overlooking Riverside.)—3 spacious rooms, also double; Summer rates.

FURNISHED ROOMS.

West Side.

113TH, 544 WEST.—Small room in private house; reasonable.

113TH, 544 WEST.—Large front room with dressing room; suitable for couple.

114TH, 514 WEST.—Large, well furnished room overlooking Columbia Field. Apt. 71.

115TH, 419 WEST.—Large, front room, well furnished; elevator apartment; absolute cleanliness; private. Apt. 3F, W.

115TH, 404 WEST.—Large, newly furnished; near Columbia; elevator; private. 1-E.

127TH, 607 WEST.—Attractive front room; high-class apartment for gentleman; near subway. Apt. 24C.

119TH, (on Claremont.)—Double, sunny front room; ladies. Morningside 5136. Apt. 22.

122D, 615 WEST.—Large outside room; all conveniences; moderate. Apt. 43.

AN ELEGANTLY furnished room, with refined private family; all modern conveniences; light, airy, select neighborhood; near Riverside Drive; must be seen to be appreciated; gentleman only; references required. Telephone Morningside 5748.

AN exceptionally beautiful room, apartment, overlooking Hudson; two in family; gentleman seeking refined home preferred. 5463 Audubon mornings.

BEAUTIFUL sunny room; private home; lawn, porch; select neighborhood; near Van Cortlandt Park golf links. Phone mornings, 174 Kingsbridge.

BROADWAY, 2,314.—Private family, cheerful connecting rooms, running water, bath; delightful parlor, 2 gentlemen; reasonable. 5964 Schuyler. Bondy.

DOMINICK ST., 31.—Christian family offers gentleman clean, sunny room; Canal subway.

FOURTH AV. HOTEL.

Nicely furnished two-room suites with bath; special weekly rates; under new management. Madison Square 3315-3316.

HANDSOMELY furnished room, bath; running water; 72d St. subway; gentleman. Telephone Columbus 3795.

HOTEL CALVERT,
41ST ST. AND BROADWAY.

Very desirable rooms, hotel service. Centrally located in heart of city. Single room $7.00 up weekly. Double room $12.00 up weekly.

LARGE double room, private bath; handsomely furnished; for one or two gentlemen, or couple, willing to pay for exceptional accomodations and surroundings; meals optional. Riverside below 80th. Tel. 2175 Schuyler.

RIVERSIDE DRIVE, (157th St.)—Two desirable rooms in elegantly furnished apartment; single or en suite; facing Drive; south; healthful location; references exchanged. Audubon 8100 Apt. 5F.

RIVERSIDE DRIVE.—Distinguished foreign family offers a room to an American girl or lady for practice in English. Box 420 Times Downtown.

RIVERSIDE DRIVE, 431, (115th St., Apt. 9.)—Comfortable room; running water; twin beds; bath; 2 gentlemen; reference; reasonable.

WEST END AV., 936.—Beautiful double room; private; all conveniences. 6E.

UNFURNISHED ROOMS.

YONKERS.—Private family will care for two small children; references. D 95 Times.

ROOMS WANTED.

Furnished.

Wanted, by gentleman, well furnished, cheerful room in strictly private family affording comforts of a home; west side; no apartments; permanent; highest references. Address, stating terms and particulars, G 221 Times.

Gentleman requires fair sized room and bath; breakfast, (also dinner if could be arranged,) private family; preferably Riverside or vicinity; permanent if reasonable and satisfactory. "Brading." L 114 Times.

Two furnished bedrooms for married couple and mother with private family; can furnish best of reference. Call or write Mrs. E. B. Stewart, 226 West 125th St., care Menter Co.

Bachelor wants quarters lower west side; furnished or unfurnished; about $30 monthly; all particulars. B 716 Times Downtown.

YOUNG MAN wants furnished room with small family in up-to-date apartment; near subway. G 207 Times.

Gentleman desires accommodations; private family, refined; moderate; please give details. R 105 Times.

American gentleman, Christian, desires a room with refined family. R 132 Times.

Unfurnished.

Wanted, for one person, two sunny adjoining unfurnished rooms, with good closets, preferably with private family, west side, below 110th St.; about $600 yearly. Dwight, Archibald & Perry, 137 West 23d.

BOARDERS WANTED.

East Side.

HOTEL RUTLEDGE, 163 Lexington Av., (30th St.)—For refined women. Why not live at a hotel if you can do so at lower cost than boarding or keeping house? Outside rooms, telephone, elevator, complete service; homelike; including meals, $16 weekly up.

West Side.

5TH AV., 7.—Fine double, single rooms; private baths, switchboard; refined service.

49TH, 16 WEST.—Room with board; also table board; references.

58TH, 37 WEST.—Attractive rooms, private baths, excellent table and service; parlor dining.

80TH, 144 WEST.—Large, attractive room, bath room, electricity; good table; business couple or two gentlemen; reference.

54 WEST 54TH ST.
Large room; private bath; references.

72D, 269 WEST.—Attractive front room, with bath; excellent table; subway express.

79TH, 114-132 WEST, (wide, parked street.)—Unusual and attractive; large parlors; tearoom and lounge; steam heat; booklet.

82D, 124 WEST, (Graycourt.)—Attractive, modern; steam heat; references; table guests; booklet.

83D ST., 9 WEST.—Rooms and board, table guests; excellent table.

93D, (676 West End Av.)—Two large rooms, bath adjoining; couple or gentlemen.

95TH, 63 WEST.—Elegantly furnished large, small rooms, all conveniences; table board.

102D, 305 WEST.—Two front rooms, private bath, 8 southern windows; owner's home; board optional; Christian American family.

157TH, 72.—Large room, adjoining bath; well appointed house.

THE EVELYN LODGE.
Charming Family House of High Standard.
20 Minutes Downtown N. Y. Fare 5c.
50 Lovely Rooms; Excellent Chef and Service.
Social Parlors; Comforts; Cleanliness.
Weekly, $17 up Per Adult, with Meals.
10 Years Under One Management.
71 CENTRAL AV., ST. GEORGE, S. I.

BOARD WANTED.

Board, room, and care invalid man, city, country; $10 week. J 491 Times Downtown.

COUNTRY BOARD.

Westchester County.

Mountain House, Valhalla, Westchester Co., N. Y.; city comforts; country sports; private baths; 45 minutes from 42d St.; $12 up. Cap. 150. Booklet. Phone 1165 W. Plains.

New York State.

Rockland Co.—Private family wish to meet gentleman as paying guest, one seeking a real home; elegant house, spacious grounds, magnificent scenery, garage, stables, farm products; $20 weekly; good commuting trains. R 107 Times.

Country Board Wanted.

Wanted—By couple, two rooms and kitchenette with private family, either board or privilege light housekeeping for Summer months at Far Rockaway, Arverne, or Rockaway Park. R 76 Times.

Business couple (Hebrew) desire room and board; refined family, strictly private; on Long Island, near beach. J 282 Times.

Board, near water; two rooms; this side Stamford; or rent furnished cottage; state price, location. G 222 Times.

Room, with or without board; young business woman; Long Island, commuting. J 566 Times Downtown.

SITUATIONS WANTED—Female.

ASSISTANT BOOKKEEPER, thoroughly experienced, stenographer, expert typist; $22 to start. R 115 Times.

BOOKKEEPER, beginner; I write a good hand, am quick and accurate and have been drilled in the most modern methods of accounting; satisfactory references concerning character and ability; will start at $15. Miss X., 36 West 123d St. Phone 518 Harlem.

BOOKKEEPER.—Experienced, controlling accounts, trial balance; knowledge typewriting; reference; $20. B 764 Times Downtown.

BOOKKEEPER-STENOGRAPHER.—7 years; thoroughly efficient; capable taking charge; $25. B 1004 Times Harlem.

BOOKKEEPER, general office work; conscientious; $30. Mrs. Steinfeld, 2 East 127th St.

DRESSMAKER.—Artistic, expert fitter; makes over dresses, dinner, dancing frocks, remodels; home preferred. Kelly, 879 6th Av. Circle 5952.

HIGH-SCHOOL GRADUATE wishes position tutoring one or two children in elementary work and music, beginning June 25. N. G., 90 Ethical Culture School.

SITUATIONS WANTED—Female.

HOUSEKEEPER.—Gentlewoman, educated, refined, experienced, desires position to take entire responsibilities of a home where there are motherless children; one or more servants; five years' reference. Answer by letter only, Mrs. Davis, Apt. 10-F, 676 Riverside Drive.

LADY BANK EMPLOYE wishes occupation evenings; clerical, telephone or cashier. X 358 Times Annex.

LADY'S MAID, speaks German, French, English, competent in every way, wishes position. W. W., 306 East 54th St.

LAUNDRESS wishes to go out by day; private family only. Tel. Audubon 1210.

MASSEUSE, licensed, desires patients; late methods. La Rue, 17 South St., Newark, N. J.

NURSE, two years' hospital experience, wants position in doctor's or dentist's office. Phone Lenox 3130.

NURSE, governess and companion to children; French mother, daughter musician. B 1003 Times Harlem.

NURSE, undergraduate, would care for invalid; $35. L. L., 266 West 125th St.

OPERATOR, Elliott-Fisher; 8 years' experience, familiar modern office systems, competent and efficient, desires locating with some up-to-date establishment requiring thoroughly experienced operator; excellent character and references; $18. F. K., 60 West 96th St.

SECRETARY - STENOGRAPHER. — High school graduate; six years' commercial experience; initiative, executive ability; $25. Call Morningside 8440, Apartment 7 G.

SECRETARY-STENOGRAPHER. — Competent, reliable; ten years' experience; salary $30. J 501 Times Downtown.

SECRETARY - STENOGRAPHER, refined, expert, 10 years' legal, stock brokerage experience. R 133 Times.

SECRETARY-STENOGRAPHER.—Ten years' experience; exceptional ability; salary $30. G 657 Times Downtown.

STENOGRAPHER-SECRETARY.—Young woman, Christian, six years' technical experience, including law; capable, intelligent assistant; educated; pleasing personality; excellent references; initial salary $25. B 715 Times Downtown.

STENOGRAPHER. — Efficient, dependable; several years' secretarial experience; familiar with real estate and investments; highest credentials; Protestant. J 492 Times Downtown.

STENOGRAPHER and office assistant; thoroughly experienced, willing and conscientious; excellent references; $17. Christian 172 East 95th St.

STENOGRAPHER.—Thoroughly experienced, reliable, trustworthy; small office preferred; refined; credentials. J 489 Times Downtown.

STENOGRAPHER (Spanish-English) wishes position; takes dictation both languages; four years' experience; salary $30. R 122 Times.

STENOGRAPHER, four years' practical experience; reference former employer; $18. K 547 Times Downtown.

STENOGRAPHER-SECRETARY, 6 years' experience; thoroughly familiar; office details; $22. E 100 Times.

STENOGRAPHER, office assistant, two years' experience, rapid, references, $15. K 539 Times Downtown.

STENOGRAPHER-TYPIST, knowledge bookkeeping, high school graduate; 2½ years' experience. K 638 Times Downtown.

STENOGRAPHER - SECRETARY. — Five years; operate dictaphone; familiar office details; $22. J 498 Times Downtown.

STENOGRAPHER. — Young lady, several years' experience, $20-$25, desires position. B 712 Times Downtown.

STENOGRAPHER - SECRETARY.—5 years' experience; best references; competent, reliable; $22. C 897 Times Annex.

STENOGRAPHER.—Four years' experience; employed; capable handling office details; $20. J 496 Times Downtown.

STENOGRAPHER, exceptional executive ability, capable using intelligence; salary $30-$35. G 657 Times Downtown.

STENOGRAPHER.—Accurate, reliable; best references; one year's experience; salary $15. D. Loeb, 63 West 117th St.

STENOGRAPHER, 4 years' practical experience; reference former employer; $18. H 698 Times Downtown.

STENOGRAPHER, office assistant; 2 years' experience; understands Spanish. R 101 Times.

STENOGRAPHER.—Expert; ten years' experience; possesses initiative and common sense. G 228 Times.

STENOGRAPHER.—Competent, experienced, refined young lady desires position; salary $18. L 105 Times.

STENOGRAPHER, experienced, acquainted office detail, desires position; small office. Box 421 Times, 2 Rector St.

SWITCHBOARD OPERATOR and file clerk, Christian, (23;) 4 years' experience; best references; salary $14. J 461 Times Downtown.

TYPIST.—Three years' experience; best of references furnished; anxious to get in insurance office; salary $16. J 497 Times Downtown.

TYPIST, Christian, desires permanent position at once; experienced; highest credentials. B 1005 Times Harlem.

TYPIST and office assistant; some experience. Czukor, 313 West 136th St. Audubon 2787.

TYPIST.—English, French; home work. Wood, 225 West 69th St. Columbus 9920.

TYPIST, can operate Monitor switchboard, assist bookkeeper. B 723 Times Downtown.

TYPIST.—Expert; 5 years' experience; rapid, neat, accurate. R 72 Times.

YOUNG WOMAN, university graduate, wants position with trade journal, publishing house or advertising department downtown store; two years' publicity and newspaper experience. R 124 Times.

Employment Agencies.

BERTA CARLSON, Swedish Agency.—First-class servants. 2,415 Broadway, (89th.) Riverside 9463.

SITUATIONS WANTED—Male.

ACCOUNTANT, financial, manufacturing, mercantile, and public accounting experience, executive ability, creative mind, sane ideas, successful credit and collection record, wants responsible position, preferably with progressive manufacturing concern. J 506 Times Downtown.

ACCOUNTANT, office manager, Christian, 15 years' experience, efficient, capable, reliable, highest credentials, thoroughly familiar costs, credits, financial reports; salary $50. D 79 Times.

ACCOUNTANT, junior, one year's experience, four years' bookkeeping experience, desires position with accounting firm. D 73 Times.

ACCOUNTANT, executive, systematizer, 39, long and varied commercial experience, at present employed, desires to change; salary $3,000. B 706 Times Downtown.

ACCOUNTANT, (25,) graduate N. Y. U., desires connection with C. P. A.; experienced semi-senior or junior. Price, 620 East 170th St.

ACCOUNTANT.—Discharged soldier, (Sergeant,) 27, desires position, preferably with C. P. A.; graduate of accountancy course New York University. K 458 Times Downtown.

ACCOUNTANT-BOOKKEEPER, 25; college graduate; thoroughly experienced all accounting procedures; financial, analytical, statistical statements. C 892 Times Annex.

ACCOUNTANT.—Arrangements firms without bookkeepers; $2.50 weekly; books opened; systems; tax reports. Goldwater, 132 Nassau. Telephone Beekman 7300.

ACCOUNTANT, ABLE.—Income Tax Specialist; established 1909; $5 upward; services guaranteed; references. Phone Beekman 998. Friedlander, 154 Nassau.

ACCOUNTANT.—Books opened, closed; tax reports; bookkeeping arrangements, $2.50 weekly; service, not fat fees. Alpert-Barst, phone Barclay 8448.

ACCOUNTANT.—27, married; office, manager, executive; broad experience, aggressive; $2,000; employed at present in above capacity. R 108 Times.

ACCOUNTANT, C. P. A., high-grade executive, wide experience, record of achievement, seeks big job with corporation. J 470 Times Downtown.

ACCOUNTANT, 37; 15 years' practical experience correspondent, systematizer; knowledge Spanish. B 711 Times Downtown.

ACCOUNTANT, expert; audits tax returns, systems. Cooper. Bowling Green 8355. 1 Broadway.

ACCOUNTANT, experienced, desires connection with firm of C. P. As. J 515 Times Downtown.

ACCOUNTANT, cost, (26;) four years' experience; university graduate; $30. B 701 Times Downtown.

ACCOUNTANT and auditor, experienced, wants work three days a week. B 702 Times Downtown.

ACCOUNTANT, cost, (26;) four years' experience; university graduate; $30. Telephone Montgomery 2085.

ACCOUNTANT, public, experienced, desires position 4 days week; references. E 71 Times.

ACCOUNTANT, junior, part or full time; now employed part time. D 101 Times.

ADVERTISING MAN, (27,) discharged from army, seeks position with mercantile concern or agency; thoroughly experienced in advertising work; college graduate. F 2 Times.

ADVERTISING MAN, (26,) experienced salesman, copy-writer, wants position with reliable manufacturer, agency or trade journal. D 104 Times.

ATTENTION—EXPORTERS.

Have been in the hardware and machinery business several years, know conditions. If you intend to start a hardware and machinery department for the convenience of your clients, would be interested in starting it for you. Present business connections included. J 488 Times Downtown.

AUDITOR, executive, desires connection with progressive organization; $3,500. P 10 Times.

SITUATIONS WANTED—Male.

BOOKKEEPER'S ASSISTANT, 21, experienced, college education, army discharge; double entry, controlling accounts, trial balance; moderate salary. J 479 Times Downtown.

BOOKKEEPER, junior accountant, five years' bookkeeping experience, seeks position reliable firm; knowledge stenography, typewriting; salary $25. D 74 Times.

BOOKKEEPER, 23, thoroughly experienced; full charge controlling accounts, trial balance, financial statements; best references. Schneider, 42 West 109th.

BOOKKEEPER, double entry, thoroughly experienced, 10 years one concern; capable assuming responsibilities; references; Christian; $30. J 510 Times Downtown.

BOOKKEEPER, accounting and auditing experience, capable of taking full charge, executive ability, looking for position with opportunity. J. G., 775 De Kalb Av., Brooklyn.

BOOKKEEPER, accountant; thoroughly experienced modern accounting methods, cost systems; $25. B 909 Times Harlem.

BOOKKEEPER, cashier, 28; married; controlling credits, collections; references; $30. B 994 Times Harlem.

BOOKKEEPER and teller, 8 years' experience, desires position in bank or commercial business. E 101 Times.

BOOKKEEPER, thoroughly experienced, wishes position for part-time work. J 502 Times Downtown.

BOOKKEEPER, 24, five years' experience, controlling accounts, purchase, sales; $23. D 97 Times.

BOOKKEEPER, 30, desires change; best references; salary $27. J 514 Times Downtown.

BOOKKEEPER, 33, married, Christian, experienced; salary $30. G 211 Times.

BOOKKEEPER, thoroughly experienced on general books; full charge. G 225 Times.

BOY, 16, with electrical knowledge, desires position with good future. W 726 Times Downtown.

BUTLER.—By useful young Japanese; well educated, exceptionally good references. Morn. 8193. Matsu, B 1000 Times Harlem.

BUTLER, VALET, speaks French, English, Italian; high references; wants position. G 67 Times.

BUYER, 30, ten years' resident buyer's experience, hosiery, underwear, dry goods; honorably discharged. David Gross, 27 Morningside Av.

CHAUFFEUR, thorough mechanic, experienced, careful driver, wishes permanent position with private party that will appreciate honesty, ability; experience on foreign and domestic cars; A1 references; go anywhere. Address H. Baly, 3,145 Fulton St., Brooklyn.

CHAUFFEUR, mechanic, first class, seven years' experience, single, age 27, does all repairs, careful driver, punctual, sober, and reliable in every respect, reference, wishes private position. L 113 Times.

CHAUFFEUR-MECHANIC.

14 years' road and shop experience; best long-term city references. Telephone Intervale 2058. Schannon, 1,157 Jackson Av.

CHAUFFEUR, mechanic, 35, married, with small family, wishes permanent position; city, country; 12 years' experience; 3 years last position. Care Eggers, 705 Columbus.

CHAUFFEUR. — Thoroughly experienced, highest references; good mechanic; city or country; neat, pleasing personality; reasonable salary. Telephone Greeley 4955.

CHAUFFEUR, colored, 22, wishes position with private family; city preferred; reference first-class. J. W. Dix, 51 West 137th St. Phone 6522 Morningside.

CHAUFFEUR-MECHANIC, 8 years' experience; respectable; private; city, country. Joseph Schneller, 36 Bremen St., Brooklyn. Telephone 2571 Stagg.

CHAUFFEURS, 28, single, 12 years' driving and shop experience, wishes position, private; best references. Chauffeur, 95 West End Av.

CHAUFFEUR-MECHANIC.—9 years' experience Pierce, Packard, Cadillac, Loco.; A1 reference; go country; extensive touring experience. Columbus 5215.

CHAUFFEUR.—7 years' experience; own repairs; references. Charles Beran, 432 East 70th St.

CHAUFFEUR, 32, married, wishes private position; experienced on Pierce, Simplex, Peerless cars. Lucas, 537 East 83d St.

CHAUFFEUR wants position private family; 9 years' reference, last employer. Albert Harris, 116 West 124th St. Morn. 1319.

CHAUFFEUR, shop experience, wishes position with private family. Write A. R., Box 7, 1,385 Third Av.

CHAUFFEUR, 5 years' experience, wishes position; private, commercial. J. Sullivan, 401 West 40th St.

CHAUFFEUR, useful Japanese, for private; references. Geo. Uchida, 102 West 123d St.

CHEMIST, 28, discharged, college graduate, experienced foods, inorganic, sanitation; executive ability. B 638 Times Downtown.

CHEMIST.—Ex-army officer, 2 years' analytical experience in civil service, desires position; can make investment. L 109 Times.

CLERICAL position, young man, age 30, married, good correspondent, knowledge bookkeeping, typist, all office detail, and ten years' selling experience. Rozett, 731 East 156th St.

COOK.—Japanese, excellent cook, wishes position, private family or take full charge bachelor's apartment; best reference. Y. M., 141 East 56th St.

COUPLE.—Man useful, woman chambermaid; cooking, entire work. Anthony, 531 Lexington Av.

COUPLE. — Finnish man, chauffeur; wife good cook. Laukhanen, 31 East 125th St.

CREDIT MANAGER.

Executive, accountant, expert on credits and collections; very successful; highest references; American, Christian; open for engagement. B 700 Times Downtown.

CREDIT MAN, acquainted with cutting-up trade, expert accountant, capable taking entire charge of office, desires to connect with reliable concern. L. S., 104 East 14th.

CREDIT MAN with national bank experience; best of references. J 465 Times Downtown.

DRAFTSMAN FOR CUSTOM AND PRODUCTION WORK ON AUTOMOBILE BODIES; MUST BE FIRST CLASS. APPLY EMPLOYMENT BUREAU, BREWSTER & CO., BRIDGE PLAZA, LONG ISLAND CITY.

DRAFTSMAN.—Experienced, design of highest type automatic precision machinery and tooling equipment and methods, technical education and shop experience; salary moderate. A 72 Times.

DRAFTSMAN, structural designer, and detailer; also experienced reinforced concrete and topography; highest credentials; technical education. Box 418 Times, 2 Rector St.

DRAFTSMAN and engineer; had shop practice and 25 years' experience taking charge, designing machinery, tools, and fixtures. J 306 Times.

DRAFTSMAN, mechanical, detailer and tracer; 4 years' experience; technical graduate. B 690 Times Downtown.

EDITOR, technical, trade, is open for engagement. R 120 Times.

EXECUTIVE, (29,) ex-business, particularly qualified in purchasing, sales, systematizing, managing, seeks connection with future; salary secondary. G 215 Times.

EXECUTIVE, highly trained; part time services; moderate remuneration; confidential. W 727 Times Downtown.

EXPORT.—AMERICAN, TEN YEARS' EXPORT EXPERIENCE, TRAVELED EXTENSIVELY IN FOREIGN COUNTRIES, LINGUIST, WELL EDUCATED, DESIRES CONNECTION; EXCELLENT REFERENCES. J 499 TIMES DOWNTOWN.

EXPORTERS-IMPORTERS. — College graduate, 22, good knowledge Spanish, some French; rapid, accurate figurer; position with future. G 232 Times.

EXPORT.—Fifteen years' European experience; knowledge French, Spanish, German; seek position as representative or correspondent. R 129 Times.

GARDENER Superintendent, where taste and refinement are desired; life experience in greenhouses, landscape, farming, forestry, &c.; Englishman, middle-aged, married; systematic organizer of help; temperate, trustworthy. Address X 255 Times Annex.

INTERPRETER, TRANSLATOR, other position; honorable discharged soldier, some speaking of English, Italian, French, Spanish, German. Translator, 1,418 5th Av.

JAPANESE student, desires visiting valet or light work, morning. L 102 Times.

MAN, 34, trustworthy, acquainted with Wall Street, desires salaried position; bank references and security. K 523 Times Downtown.

MANAGER, correspondent, salesman, bookkeeper; man, 37, executive ability, solicits position. G 723 Times Downtown.

OFFICE ASSISTANT, typist, filing; young man, American, desires position; able to handle correspondence. G 240 Times.

OFFICE MANAGER, capable executive; initiative, sound judgment; expert bookkeeper, forceful correspondent, desires responsible position. Highest credentials. L 771 Times Downtown.

OFFICE MANAGER. — Capable executive, cashier; expert bookkeeper; modern methods; 7 years in last position; highest credentials. B 1006 Times Harlem.

PART time services highly trained executive; moderate remuneration; confidential. W 727 Times Downtown.

PLANT APPRAISER
wants responsible position; 10 years' experience. Box L. W., 800 Times Downtown.

PURCHASING AGENT, 30, Christian, desires position manufacturing concern; ten years' experience with concern; salary $40; advancement. J 480 Times Downtown.

SALESMEN.—Two live wires, with established coast trade, open for ladies' ready to wear lines; only reliable houses reply. Broudy & Fink, 222 Kearny St., San Francisco.

SALESMAN, honorably discharged, desires connection with reputable concern; traveling experience. R 116 Times.

SALESMAN, experience, with established trade in sausage casings; strict confidence. J 206 Times.

SALESMAN, 24, experienced, wishes to connect with reliable house. G 239 Times.

SITUATIONS WANTED—Male.

SALESMAN from Pacific Coast, acquainted with D. G. jobbing and dept. store trade, Denver west, desires something big on commission; can produce results, but nothing but well-established line with big possibilities will interest me. Room 958, Prince George Hotel.

SALESMAN, with Philadelphia office, who has had large manufacturer's line of wool dress goods for this market for many years, desires line of textile fabrics for retail stores, cutting up and jobbing trade. X 316 Times Annex.

SALESMAN, hustler, experienced, calling on department stores, high-class women's apparel shops, and dressmakers all over the country, a producer, seeks connection. L 87 Times.

SALESMAN, with good following, New York City and outside, selling retail men's trade, desires connection with manufacturer shirts, neckwear, pants, or kindred lines. G 220 Times.

SALESMAN.—Young man, ability to succeed, wishes to connect with well known company to handle established trade; preferably Brooklyn and Long Island territory. R 675 Times Downtown.

SALESMAN, 22, three years' road and city experience, wishes position with house where future is possible due to his efforts; best reference. G 204 Times.

SALESMAN. — Increased business hundred per cent. last month; energy and ability; must make more money; guarantee and commission basis only. G 218 Times.

SALESMAN wishes to connect with firm handling decorative linens or similar line; acquainted with department store trade New York and vicinity. D 103 Times.

SALESMEN.—Two live salesmen are open for representative line of dresses; strictly commission basis; big producers. R. G., 145 Times.

SALESMAN.—Six years' experience; 26 years old; have been around the world and traveled from coast to coast for four years. X 357 Times Annex.

SALESMAN, 21, aggressive, seeks opening with established house; road experience; no canvassing, book or insurance proposition. X 355 Times Annex.

SALESMAN personally acquainted with gentlemen's furnishing buyers in Middle West desires to connect with reputable concern. R 102 Times.

SALESMAN, highest qualifications, with own office, wants staple line of A-1 reputable manufacturer, for local trade. D 86 Times.

SALESMAN, 36, experienced, hustler, desires connection with progressive mercantile house. W 728 Times Downtown.

SECRETARY - STENOGRAPHER, ex-naval officer, 28, married; considered capable office manager; does not want any "soft snap"; salary desired $2,400. B 697 Times Downtown.

SHIPPING CLERK and manager, (31,) married, wants position; best references. R 104 Times.

STATISTICIAN.—Accurate, neat, thorough detailer, cost compiler, desires favorable connection where attention to the minutest details will be appreciated; also bookkeeper; salary moderate; will accept Jersey. G 81 Times.

STENOGRAPHER, Spanish, English translator, desires permanent position; export and steamship experience; serious worker; honorably discharged army. J 483 Times Downtown.

STENOGRAPHER, experienced; high school graduate; knowledge French, bookkeeping; mercantile connection. K 532 Times Downtown.

STENOGRAPHER, experienced, high school graduate, knowledge bookkeeping, Spanish, desires position. J 509 Times Downtown.

STENOGRAPHER - CORRESPONDENT, 12 years' experience, export training, seeks position with a future. H 683 Times Downtown.

STENOGRAPHER, secretary, correspondent, 10 years' experience import business; unquestionable references. R 123 Times.

STENOGRAPHER, experienced, secretarial work, seeks position reliable firm. Grill, 275 Ellery St., Brooklyn.

STENOGRAPHER, beginner, competent, willing, desires good connection. B 998 Times Downtown.

STENOGRAPHER, experienced, seeks evening work, any capacity. J 495 Times Downtown.

STOCK CLERK or inside salesman; middle-aged man; good appearance; excellent references; moderate salary. M. F. G., 354 4th Av., Room 1615.

TECHNICAL COLLEGE GRADUATE, M. E. degree; 1 year's experience; age 23; sales, export, or engineering; U. S. or abroad. R 113 Times.

WHO CAN USE
young man, 28, recently released Government Inspector aircraft, 8 years prominent ignition concern, executive capacities, possessing tact, integrity, initiative, good correspondent, references? L 101 Times.

YOUNG MAN, Christian, age 30, married, just mustered out of service, desires outdoor position where tact and a diplomatic nature is required; give me an interview if you want to end the quest for a man who understands the world and its peoples. Barrett, 376 Broadway, Brooklyn.

YOUNG MAN, (21,) possessing initiative, desires connect with reliable firm where chance to learn business or to sell will be given; 3 years' business experience; high school graduate. R 112 Times.

YOUNG MAN, 20, high-school graduate, pleasing personality and appearance, desires position, large wholesale house; willing to start at bottom. N. Arenwald, 1,155 Voyse Av.

YOUNG MAN.—(19,) manly appearance, high school graduate, evening college student; experienced payroll, time, and general clerk; knowledge of bookkeeping, technical training. Address Apt. 54, 473 West 158th St.

YOUNG MAN, (21,) conscientious, college accounting student, experienced bookkeeper, correspondent, and detail man, seeks responsible position. R 110 Times.

YOUNG MAN desires position with exporting, importing concern; South American preferred and where future is assured; am discharged naval aviator. D 112 Times.

YOUNG MAN.—20, high school graduate; understands materials; dress house connection desired; future, not present, object. G 217 Tmies.

YOUNG MAN, (25,) recently discharged from army, desires position requiring responsibility; capable correspondent; sales experience. G 210 Times.

YOUNG MAN, reliable, initiative, accurate figurer, expert clerical ledger work; thorough knowledge office details; responsibility preferred. B 698 Times Downtown.

YOUNG MAN, 19, high-school graduate, desires position reputable firm; good appearance and personality; business experience. R 103 Times.

YOUNG college man wants work at anything; salary $18; best references; thorough and trustworthy; bond furnished. R 80 Times.

YOUNG MAN, 24, married, wishes position at anything with promising future. S. R., 700 East 158th St.

YOUNG MAN, 19, well educated, desires connection with reliable concern. D 84 Times.

YOUNG MAN, 20, aggressive, good education, 3 years' business experience, desires connection with good prospects. D 94 Times.

YOUNG MAN, 19, released from navy, some business experience, willing to work for advancement. G 742 Times Downtown.

YOUNG MAN, 18, seeks clerical position where conscientious work will give advancement. B 696 Times Downtown.

YOUNG MAN, 21; college education; neat; executive ability; understands electricity. J 453 Times Downtown.

YOUNG MAN, (22,) experienced correspondent, knowledge of bookkeeping, desires opportunity. R 117 Times.

YOUNG MAN, 23, desires clerical position; accurate, conscientious; excellent references. B 1002 Times Harlem.

YOUNG MAN, college graduate, (22;) technical and business experience. J 482 Times Downtown.

YOUNG MAN.—(21,) two years' college; ably qualified; decided to quit accounting field, seeks selling opportunity. L 90 Times.

YOUNG MAN, 20, secretarial, stenography experience, well-educated, desires position. B 710 Times Downtown.

YOUNG MAN, student, desires employment after 4 P. M. and Saturdays. G 202 Times.

YOUNG MAN, 25, neat appearance, desires position evenings. R 121 Times.

YOUNG MAN, 20, wishes order clerk position; best references. R 118 Times.

YOUNG MAN, 19, licensed chauffeur, wishes position, anything. L 111 Times.

YOUNG SWEDISH GENTLEMAN, just arrived from Scandinavia, wants a position with an export firm; knowledge of Swedish, Finnish, Russian and English languages. L 103 Times.

Employment Agencies.

300 SKILLED COOKS, butlers, salesmen; Jap., Amer.; agent, Kurihara, 204 6th Av. Bryant 7931.

HELP WANTED—Female.

ARTIST.

A COMMERCIAL ARTIST WITH DEPARTMENT STORE EXPERIENCE; ONE WHO IS VERSATILE AND ORIGINAL AND ABLE TO DO HIGH-GRADE WORK, INCLUDING FASHION AND HOME FURNISHING LINE. APPLY ADVERTISING DEPARTMENT.

H. BATTERMAN CO.,
Broadway and Graham Av., Brooklyn.

ARTIST, fashion, wanted to do pen-and-ink and half-tone drawings for reproduction; write experience and salary required. J 161 Times.

ASSISTANT to dentist; state age and salary expected. J 283 Times.

HELP WANTED—Female.

ASSISTANT BOOKKEEPER and typist wanted by large publishing house; young, intelligent, rapid and accurate; salary $15 to start; excellent future and advancement when worth is proved. Apply in own handwriting with full particulars as to age, education, experience, &c., J 305 Times.

ABRAHAM & STRAUS,
FULTON ST., BROOKLYN.
STORE HOURS, 9 A. M. TO 5:30 P. M.

SALESWOMEN.

Have vacancies in the following departments for saleswomen:

SHOES,
MILLINERY,
MILLINERY TRIMMINGS,
MISSES' SUITS,
SHIRTWAISTS,
RIBBONS,
CORSETS.

Apply at office of Superintendent, Mezzanine floor, East Building.

ALSO

WRAPPING DEPT.

Require a number of girls to wrap parcels; experience not necessary. Apply Superintendent, Dept. of Wrapping, Subway floor, Central Building.

BILLING CLERK by large exporter of motor cars; knowledge of export billing desirable; state experience and salary desired. J 247 Times.

BOOKKEEPER-ACCOUNTANT, ONE WHO HAS HAD MANHATTAN REAL ESTATE EXPERIENCE; ONLY THOSE THOROUGHLY QUALIFIED BY EXPERIENCE TO HOLD A RESPONSIBLE POSITION WILL BE CONSIDERED; EXCELLENT OPPORTUNITY FOR THE RIGHT PERSON; PLEASE STATE IN DETAIL YOUR EXPERIENCE AND SALARY EXPECTED; ANSWER IN OWN HANDWRITING. J 295 TIMES.

BOOKKEEPER'S ASSISTANT, GOOD WRITER; RAPID, ACCURATE; TAKE CHARGE SALES LEDGER; MUST BE ABLE FURNISH MONTHLY TRIAL BALANCE; STATE AGE, EXPERIENCE, REFERENCES AND SALARY DESIRED. WRITE J. O. Y., 1,358 BROADWAY.

BOOKKEEPER-TYPIST for Christian firm; double-entry books; trial balance, controlling accounts; salary to start $23; hours 9 to 5; 1 o'clock on Saturday. Address J 279 Times.

BOOKKEEPER - STENOGRAPHER, thoroughly experienced, capable of taking off trial balance; prefer one familiar in waist or dress line; excellent opportunity. Martin D. Greenwald, 308 5th Ave., 5th floor.

BOOKKEEPER AND TYPIST.—Must be well educated, have good knowledge of bookkeeping, and some practical office experience. Apply, by mail only, to F., care Rockhill & Vietor, 22 Cliff St., N. Y.

BOOKKEEPER - STENOGRAPHER wanted for resident buyer's office; prefer one who has retail store experience; address in own handwriting; reference and salary wanted. R 70 Times.

BOOKKEEPER-STENOGRAPHER wanted in high-class 5th Av. retail store; salary $20. Address in own handwriting, giving age and experience. G 526 Times Downtown.

BOOKKEEPER and cashier, meat market, one having experience preferred; apply by letter only, stating age, salary expected. H Schloss & Son, 2,620 Broadway, (99th.)

BOOKKEEPER'S assistant, neat and accurate, familiar with card system. Greenpoint Metallic Bed Co., 226 Franklin St., Brooklyn.

BOOKKEEPER ASSISTANT.

Knowledge stenography desirable, but not necessary. Address J 307 Times.

BOOKKEEPER and Typist.—Young lady for position as assistant bookkeeper; state age, qualifications and salary to start. C 563 Times Downtown.

BOOKKEEPER to take charge of a double entry set of books for a small manufacturing concern; salary to commence $16. 8th floor front, 16 West 19th.

BOOKKEEPER and stenographer, experienced in clothing trade preferred. Mitchell Bros., 97 5th Av.

BOOKKEEPER AND STENOGRAPHER.—Experienced; good at figures. Textile Binding, 40 East 12th.

BOOKKEEPER.—Must have 4 or 5 years experience. Call, 9 A. M., R. & R. Underwear, 105 East 29th St.

BOOKKEEPER, typist; one who can take trial balance; $16 to start. Martin Gumpert, 661 Broadway.

BOOKKEEPER, assistant and typist; good chance for advancement. Picker, 497 Lexington Av.

BOOKKEEPER, experienced; must be accurate; moderate salary. J 513 Times Downtown.

BOOKKEEPER and stenographer, preferably experienced in building line; references. Box 438, 1,152 Myrtle Av., Brooklyn.

BOOKKEEPER wanted; salary $15; good chance for advancement. R 127 Times.

CHAMBERMAID-WAITRESS, experienced, for apartment, 971 Park Av. Apply, between 1 and 3 o'clock, Wednesday or Thursday; bring references.

CLERKS, between the ages of 16 and 18, in the office of a large corporation; experience unnecessary; hours 9 to 5; half day Saturday throughout the year; vacations with pay; salary $10 per week to start; rapid advancement to higher paid positions. Write, stating age, education, experience, if any, &c., H 483 Times Downtown.

CLERK, knowledge bookkeeping, also typist; knowledge Elliot Fisher preferred, though not essential; bright, active; give full particulars, experience, religion, salary, references, &c. Box C 840 Times Annex.

CLERK wanted in subscription department of a publishing house; salary $10 per week. Address Opportunity, P. O. Box 654, City Hall Station, New York City.

CLERK in publishing house to address envelopes and assist in office work; good opportunity for bright beginner; $9 per week. G 236 Times.

CLERK.—Filing clerk, also do clerical work; bright, willing worker desired. Harriet Hubbard Ayer, 323 East 34th.

CLERK, experienced, for general office work. Greenpoint Metallic Bed Co., 226 Franklin St., Brooklyn.

CLERK WANTED, with some knowledge of typewriting. Write or call S. Sternau & Co., 35 Gold St., Brooklyn.

COMPTOMETER OPERATOR, experienced in large mercantile concern; must be capable of proving ledger. Call 8 East 22d.

COMPTOMETER Operators wanted. Call at once, John E. Ranson, 30 Church St., N. Y.

COOK for country home, Long Island; best references required; call Wednesday, up to 12 o'clock. Apartment 7B, 170 West 73d St.

COOK, for family of four; one who understands French cooking; reference required. Call before 2, 311 West 84th St.

COOK wanted, white. Apply 215 W. 98th, Apt. 9A, 4 to 6 P. M.

CORRESPONDENT.

Young lady; mail order experience, adjusting complaints; knowledge of stenography would be an advantage; advancement if capable; state salary, former connections. C 900 Times Annex.

CROCHETERS AND KNITTERS.

EXPERIENCED, TO ASSIST DESIGNER FANCY KNIT GOODS; GOOD PAY; PERMANENT INSIDE POSITIONS. APPLY AFTERNOONS ONLY.

SIMON ASCHER & CO., INC.,
134TH ST. & 3D AV., BRONX.

DENTAL NURSE, experience preferred, but not essential; state particulars. R 87 Times.

DESIGNER.—High-grade women's neckwear house is open to negotiate with a woman of exceptional creative ability; one with dress and waist experience preferred; excellent chance for the right party. Apply, with full particulars, Designer, 218 Times Downtown.

DICTAPHONE OPERATOR, experienced; must be refined, neat and accurate in work; salary $20 begin; write fully personal, experience, references. United Motors Section, 33 West 42d St.

DICTATING MACHINE TRANSCRIBER and office assistant for small office; start $20. Edwin C. Barnes & Bros., 114 Liberty St.

DRESSMAKER, by day, for remodeling; give particulars and references. J 494 Times Downtown.

DRESSMAKER, at home; thoroughly experienced; willing to make alterations and repairs. J 207 Times.

EXPERT SHOPPERS.

A large department store in the metropolitan district requires two expert comparison shoppers; must be thoroughly familiar with the New York stores; state experience and references. Address Expert, 238 Times Downtown.

FILE CLERK.—Young lady with considerable experience in filing detail and general office work; neat, well bred; salary begins $16. Write only. United Motors Section, 33 West 42d St.

FOLDERS AND INSERTERS, experienced on circular work. Pictorial Review Co., 216 West 39th, 9th floor.

GENERAL HOUSEWORKER. — A middle aged woman for adult family of three in the country; maid's room, with private bath. Address B. W., P. O. Box 572, City Hall Station.

HELP WANTED—Female.

GIRLS.

HIGH SCHOOL GIRLS, OVER 16 YEARS OF AGE, TO PACK CANDY DURING EASTER WEEK.

Excellent opportunity to earn some extra money packing and wrapping candy for the Easter holidays. Apply ready for work,

LOFT, INC.,
400 BROOME ST., NEW YORK.

Spring St. subway station and Canal St. station of the Brooklyn elevated line.

GIRLS OVER 18
to fold paper patterns; paid while learning $10; after training earn on piece work $25-$30 weekly; work is steady all year round and under ideal working conditions; no machinery. Apply to
BUTTERICK PUBLISHING CO.,
34 Hubert St. (4th floor.)
3 blocks north Franklin St. Station on 9th Av. L or 7th Av. subway.

GIRL to work in sampling department of a large wholesale cotton goods house; salary $9 to start; good chance for advancement. M. C. D., Box 13, Station V.

GIRL wanted in office of manufacturing concern; experience not absolutely necessary. Address, stating qualifications and salary expected, C 574 Times Downtown.

GIRL.—BRIGHT, OF NEAT APPEARANCE AND GOOD ADDRESS; HIGH SCHOOL GRADUATE PREFERRED. APPLY J. & J. SLATER, 415 5TH AV.

GIRLS, bright, who can handle ribbon, to learn tying on stationery; good pay while learning. Chas. E. Weyand & Co., 22 Howard.

GIRL for general housework, for cottage, 20 minutes from New York, 2 adults; apply mornings, before 11. 139 East 19th; references.

GIRL, NEAT, TO ENVELOPE HAIR NETS; STEADY POSITION; SALARY $8 TO START; BONUS PAID FOR QUICK WORK. S. GLEMBY, 12 EAST 22D.

GIRL, 16-18; wholesale house has good opening for young girl with some high school education. L. D. Bloch Co., 153 5th Av.

GIRL about 17-18, beginner, for clerical work in large office; $9 start, with bonus; Saturday half day. Langsdorf, 72 Spring.

GIRL.—Opportunity for bright, young, willing, good penman; office work; start $9. Gem, 50 Park Place, corner West Broadway.

GIRLS.—Clerical work in office of large concern; state experience, salary expected. J 291 Times.

GIRL, bright, to cut lining; $12 to start. Goldstein-Fried, 116 West 29th.

GOVERNESS or nurse of middle age for two children; preferably woman who desires good home and position in return for conscientious services. Apply in person before noon, Mrs. H. S. Sternberg, 2,370 Broadway, corner 86th, Apartment 1114.

GOVERNESS or mother's helper, who speaks French, for two girls, aged 9 and 6; good wages; call Wednesday or Thursday morning, between 9 and 12. Robertson, 450 West End Av.

GOVERNESS, Nursery.—Two children, six years, attending school; mending, plain sewing; wages $50; country. Schuyler 1730, from 10 to 1.

GOVERNESS, French, also French cook, for Montreal, Canada; small family. R. K., 806 Times Downtown.

HAIRDRESSING BUSINESS.—Young girls, age 16 to 20, will be taught how to make hairgoods, which is a good, steady trade to learn; paid $8 a week while learning, with advancement. A. Simonson, 506 Fifth Av., between 42d and 43d Sts.

HOOVEN OPERATOR.—Experienced operator (man or woman) for two Hooven automatics wanted in uptown office; good working conditions, reasonable hours; only competent operators need apply, and no attention will be paid to replies unless they give present employer, wages desired, and nationality of applicant's parents. G 230 Times.

HOUSEKEEPER.—Working housekeeper in family four adults, Montclair, N. J.; no laundry or heavy work; excellent wages to responsible person. Telephone Lawes, Montclair 4155, or Broad 3282.

HOUSEKEEPER wanted; refined lady, one fond of little girl; no objection to lady with a child. R 130 Times.

HOUSEKEEPER.—Refined woman or girl to take care of 2 school children and assist with light housework. Siegel, 656 W. 162d St.

HOUSEWORKER, general, wanted; white; $40 a month. Call bet. 10:30 and 11:30, 106 East 85th St. Mrs. A. Macy.

LABELERS.—Girls 16 to 20, to fill and label perfumery and toilet preparation bottles; salary $8. A. Simonson, 506 Fifth Av., between 42d and 43d Sts.

MANICURIST.—Experienced only. Telephone 2069 Vanderbilt.

MEN'S NECKWEAR. — Experienced slip stitchers on men's fine neckwear; steady work; good pay. Meyer Bacharach & Friedheim, 21 East 22d.

MULTIGRAPH and addressograph operator, experienced, by financial house; permanent position and good salary. A. T. Stephan, 52 Wall St.

NURSE or mother's helper, age 35 to 50, for baby 14 months old; Protestant family; residence for large part of year in West Virginia; only those competent need apply; references required; pay satisfactory to right applicant. Telephone Riverside 819.

NURSE wanted, competent, for one-year-old child; best references; good home. P. O. Box 31, Short Hills, New Jersey. Telephone Short Hills 119.

NURSE.—Competent, experienced, well educated; care two small children; wages $60. Apartment 11-A, 420 West End Av.

NURSE for little boy, willing to go to seashore for summer. Mrs. Call, 215 West 91st. Apt. 27.

NURSERY GOVERNESS FOR TWO CHILDREN AND HELP WITH INFANTS. CALL OR PHONE 2,502 MOTT AV., FAR ROCKAWAY, JACOBSON. PHONE NO. 471 FAR ROCKAWAY. CARFARE PAID.

OFFICE ASSISTANT.—Young lady, with high school education, experienced in general office work and making out bills on typewriter, wanted by wholesale auto supply house near Circle; state age, experience, and salary wanted. J 360 Times.

OFFICE ASSISTANT, experienced, for general office work; state age, experience and salary expected. Manufacturer, Station G, Brooklyn.

OFFICE ASSISTANT, WITH KNOWLEDGE OF STENOGRAPHY. JANE MARSH CO., 16 EAST 40TH.

OFFICE ASSISTANT
and typist, experienced. Aronstein, 179th St. and La Fontaine Av., Bronx.

OFFICE HELP.

Girl for clerical work; must have department store experience. Apply Superintendent, Rothenberg & Co., 34-42 West 14th.

PIANO PLAYER, TO TAKE CHARGE OF MUSIC DEPT.; SALARY $14. F. W. WOOLWORTH CO., 126 LENOX AV.

PORTUGUESE TYPIST for export; must be good correspondent; state experience and salary desired. J 505 Times Downtown.

PRIVATE SECRETARY, with commercial experience, wanted by manufacturer of silks and ribbons. Apply to Ernest & Herman Levy, 229 4th Av., N. Y.

SALES CLERKS, experienced in women's coats, suits, and millinery, to work three days a week; must be tall and neat appearing. Hearn, 14th St., near 5th Av.; employment office hours, daily, 9 A. M. to 5:30 P. M.; Monday evening, 6 o'clock to 9 o'clock. Entrance, 20 West 14th St.

SALESLADIES

Accustomed to high-class trade in 5th Av. gown shop; steady position.
SHERIDAN,
366 5th Av. at 34th St.

SALESLADIES WANTED.—Two experienced for hosiery and glove shop; good salary for those who qualify. Apply to Cosmopolitan Hosiery & Glove Shop, 1448 Broadway.

SALESLADIES wanted in high-class 5th Av. retail store; salary $15 and commission. Address in own handwriting, giving age and experience. Box G 525 Times Downtown.

SALESLADY, experienced, for waist department; steady employment; good salary. Martin's, Fulton and Bridge Sts., Brooklyn.

SALESWOMEN.

GIMBEL BROTHERS,
33D ST. AND BROADWAY,

Require saleswomen for

GLOVES,
VEILINGS,
HOSIERY,
JEWELRY,
WOMEN'S NECKWEAR,
ART EMBROIDERY.

EXCELLENT OPPORTUNITIES FOR EXPERIENCED SALESWOMEN.

Apply Employment Office, 5th Floor.

SEAMSTRESS.—Capable woman to sew and take charge of clothing in children's home. Dobbs Ferry, P. O. Box 361.

HELP WANTED—Female.

SECRETARY - STENOGRAPHER. — Party moving offices from Boston to New York desires services of a secretary-stenographer; must have some knowledge of bookkeeping; state experience and salary expected. Address Chas. M. Haskins, 185 Summer St., Room 802, Boston, Mass.

SEWERS.—Girls 16 to 20, handy at sewing; salary to start $8. A. Simonson, 506 Fifth Av., between 42d and 43d Sts.

SHOE SALESWOMAN.

GOOD SALARY.

WITH EXCELLENT CHANCE OF ADVANCEMENT, WHICH WILL BE EXPLAINED AT INTERVIEW.

AT WANAMAKER'S.

APPLY EMPLOYMENT OFFICE.

SPANISH TRANSLATOR AND STENOGRAPHER.

Export company wishes to secure competent translator of Spanish into English and vice versa; must be experienced stenographer and capable of writing technical Spanish.

State age, religion, and salary expected, together with references, in first letter.

C 376 TIMES DOWNTOWN.

STENOGRAPHER.—Young lady of good appearance, to handle executive's correspondence and operate small switchboard; knowledge of switchboard can be learned in a few days; must be rapid and competent; references required; salary to start $18; permanent position; large manufacturing concern; advancement. K. F., 806 Times Downtown.

STENOGRAPHER and Switchboard Operator Wanted.—Bright young lady with one or two years' experience as stenographer; high school education; permanent position; manufacturing corporation; high-class office. Apply in own handwriting, stating education, experience, religion, and lowest salary required. C 492 Times Downtown.

STENOGRAPHER for automobile manufacturing concern; must be energetic and desire responsibility; also good typist, but, above all, turn out neat work; knowledge of automobile parts not absolutely essential, though desirable; good opportunity for proper party. J 281 Times.

STENOGRAPHER wanted; opportunity for a bright young lady to secure position in motor truck line; must be quick and accurate and able to do some billing. Apply between 12 and 1, Room 1,403, 52 Vanderbilt Av.

STENOGRAPHER.—Accurate, neat, willing to work; general office experience 1 year at least; preferably high school education; excellent opportunity for advancement; prosperous export house with rapidly growing business. C 573 Times Downtown.

STENOGRAPHER.—Bill clerk, twenty-five (Christian firm), quick figurer, good writer, wanted by advertising office; knowledge of advertising preferred, not necessary. Room 611, World Building.

STENOGRAPHER—SPANISH AND ENGLISH; MUST BE EXPERIENCED AND ABLE TO TRANSLATE WELL; RAPID ADVANCEMENT. PAUL WENGER CO., 56 LIBERTY ST.

STENOGRAPHER.—Must be thoroughly competent and experienced; state age, experience and salary expected. Address Auditor, Nassau & Suffolk Lighting Co., Hempstead, L. I.

STENOGRAPHER.—Young lady, neat, well bred, with considerable experience as stenographer and typist; salary begin $22. Write only, United Motors Section, 33 W. 42d.

STENOGRAPHER for purchasing dept., large corporation; [illegible] permanent position; salary $70 month. J 452 Times Downtown.

STENOGRAPHER-TYPIST, general office assistant; permanent position; $14 to start; state age, experience, and salary expected. Berthel Co., 142 Lincoln Av., Bronx.

STENOGRAPHER wanted immediately; one who is accurate, intelligent, and well educated. Apply Reisenweber's, 58th St. and 8th Av., between 10-1.

STENOGRAPHER, experienced Underwood machine; wholesale plumbing supply business; answers treated confidential. C 549 Times Downtown.

STENOGRAPHER.—Permanent position with advancement; state age, salary desired, and previous experience if any. Steno, 714 Times Downtown.

STENOGRAPHER.—Law; must be competent; neat appearance; state age, experience, salary $20-$22. J 493 Times Downtown.

STENOGRAPHER AND TYPEWRITER wanted by import house; must have good experience, be quick and accurate; state experience and salary expected. J 290 Times.

STENOGRAPHER and Double-Entry Bookkeeper.—Must be experienced and capable; answer own handwriting; good opportunity. W 729 Times Downtown.

STENOGRAPHER, educated, for commercial office. Reply in detail, giving age, experience, &c.; salary $20 to start. J 287 Times.

STENOGRAPHER, intelligent and willing, with moderate experience, or bright beginner; $12. Edw. J. Woods, Inc., 142 East 32d St.

STENOGRAPHER and typist, experienced, able to assist bookkeeper; state age and salary expected. Rotary Shirt Co., 380 Broadway.

STENOGRAPHERS.—Two young women, experienced, for insurance, in Norfolk, Va.; state fully qualifications. Box 600, 437 Marbridge Bldg.

STENOGRAPHER and typist, (Underwood;) experienced, quick, accurate; permanent; $15; give full particulars. J 496 Times Downtown.

STENOGRAPHER, knowledge Spanish absolutely essential; state qualifications in detail. C 565 Times Downtown.

STENOGRAPHER, with knowledge of Spanish; state salary and experience; [illegible] to G. D., room 1514, 141 Broadway.

STENOGRAPHER. — Pleasant surroundings; Christian concern; splendid opportunity for future; salary $12. Lloyd Winthrop Co., 171 Madison Av., (at 33d St.)

STENOGRAPHER, competent and experienced in general office work; state age, experience and salary expected. Importer, Station G, Brooklyn.

STENOGRAPHER, high school graduate, experienced in sales department. Acme Die Casting Corporation, 87 35th St., Brooklyn.

STENOGRAPHER.—One who is willing and industrious; good opportunity; write a long letter, giving all particulars and salary expected. J 302 Times.

STENOGRAPHER, good at figures, with previous experience; hours 9-5:30. Call William Harkin & Sons, 61 Beekman St., city.

STENOGRAPHER.—Must be intelligent, capable, thoroughly experienced; state references and salary. M. T., 68 Times Harlem.

STENOGRAPHER.—Good opportunity for advancements; 8:30 to 5:30. Samuel Silver, 1,239 Broadway.

STENOGRAPHER, experienced; Hudson Terminal Bldg. Apply, with particulars, C 572 Times Downtown.

STENOGRAPHER, typist, neat, rapid, accurate, $15. L. M. Green and Associate, 417 5th Av.

STENOGRAPHER, experienced; Bush Terminal vicinity; state salary and experience. B T 804 Times Downtown.

STENOGRAPHER.—Some experience, knowledge of bookkeeping; good position for bright girl; state religion. L 112 Times.

STENOGRAPHER, Young lady, by Christian firm, insurance office; $60 monthly; permanent. J 486 Times Downtown.

STENOGRAPHER, experienced curb broker; age preferred [illegible]. B 695 Times Downtown.

STENOGRAPHER, experienced, for motor truck concern. Call Roskam Scott Co., Broadway, at 63d St., second floor.

STENOGRAPHER.—Bright, ambitious, experienced; permanent position; fine opportunity. G 237 Times.

STENOGRAPHER in law office; Christian firm; salary $20. Pressinger & Newcomb, 60 Wall St.

STENOGRAPHER.—Eminent teacher would exchange vocal, piano for services. Phone 8464 Cathedral.

STENOGRAPHER, willing and experienced worker; good position. Manhattan Wash Suit Co., 160 5th Av.

STENOGRAPHER.—Gentile house; must be experienced; salary to start $15. R 90 Times.

STENOGRAPHER, good knowledge of experience. Jos. Byrne, 25 West 42d.

SWITCHBOARD OPERATOR.—Address in writing only to J. Lehrenkrauss & Sons, 359 Fulton St., Brooklyn.

SWITCHBOARD OPERATOR, in large mercantile concern. Call 8 East 22d.

TRIMMERS—TRIMMERS
to take charge of trimming department in children's cap and hat house; only those accustomed to handling help and giving out work; state full particulars. K J 806 Times Downtown.

TYPIST, A1.

Young lady; must be expert, willing, neat, accurate, and very rapid worker; one who can take some dictation preferred; congenial surroundings; salary and future will be commensurate with ability.

NATIONAL CLOAK AND SUIT CO.,
207 WEST 24TH ST.

TYPISTS, experienced; also several girls who have been trained in courses in business college; steady positions; excellent pay. See Miss Abramowitz, Rapid Addressing Machine Co., 21 West 22d.

HELP WANTED—Female.

TYPIST, experienced, for addressing envelopes on Underwood machine; salary $12 week. Apply at 10 A. M., Magazine of Wall Street, 42 Broadway, Room 549.

TYPIST.—Neat girl of good breeding, experienced in general office work; rapid typist; salary begins $16. Write only, United Motors Section, 33 West 42d St.

TYPIST and Office Assistant.—Must be rapid penman and quick at figures; salary $15 to start; hours 8:30-6 P. M. Apply 10 A. M., MacNiff & Co., 64 Vesey St.

TYPIST, experienced, in billing department; must be fast and accurate; state age and experience in detail. B 721 Times Downtown.

TYPIST AND OFFICE ASSISTANT in Flatbush real estate office; state experience, salary. Box 714, 842 Flatbush Av., Brooklyn.

TYPIST.—Permanent position with advancement; state age, salary desired and experience. Typist, 715 Times Downtown.

TYPISTS.—Experienced operators can earn $15 to $20 weekly. Apply Boyd's, 19 Beekman St., New York City.

TYPIST, experienced; $2 per day begin; call 9 A. M. Room 404, 35 Nassau St.

WOMAN, young; prefer Canadian; to manage tea room; state salary. R 82 Times.

YOUNG LADY wanted in automobile manufacturing concern for typing and filing; desire energetic and ambitious party possessing aptitude for detail and level-headedness; a knowledge of automobile parts, although preferable, is not absolutely essential; good future for right party; give full particulars, including salary. J 280 Times.

YOUNG LADY.

EXPERIENCED ORDER CLERK; MUST BE EXPERIENCED TO KEEP STOCK BOOK AND CHECK ORDERS.
WIZ DRESS, 22 WEST 32D.

YOUNG LADIES, bright and intelligent, for pleasant office and outside work; no experience necessary and no soliciting; salary $12 to start; rapid advancement. Room 211, Central Savings Bank Bldg., 147 4th Av.

YOUNG LADY as foreman in workrooms of decorating establishment; must be experienced; good hours; $20 start. Ramsey, Lyon & Humphreys, 142 East 59th.

YOUNG LADY, billing, stenographic, and general office work; state salary; permanent; apply own handwriting; state religion. B 703 Times Downtown.

YOUNG LADY, bright, active, as clerk in drug store; good opportunity to learn business; 8-hour day. Cook's Pharmacy, 3d Av. and 74th St., Brooklyn.

YOUNG LADY, intelligent, to take charge of samples of leather goods; good handwriting necessary. Apply between 9-10 A. M. or write Hauser & Weil, 329 5th Av.

YOUNG LADY wanted of experience for cataloguing and filing; state age, correspondent. B 682 Times Downtown.

YOUNG LADY capable taking charge of showroom; state experience. X 346 Times Annex.

$10.00 GIRLS.

Over 16, in paper pattern stock room; light, clean work; steady; half day Saturday; bonus paid; apply to
BUTTERICK PUBLISHING CO.,
Spring and MacDougal Sts.

Take 7th Av. Subway to Houston St.

Instruction.

FILE CLERKS WANTED.
POSITIONS AT $12 TO $30 A WEEK.

Big demand in business houses for file clerks who have had TRAINING. Well-trained file clerks are scarce. They get good pay and fine opportunities for promotion. Our filing experts train you thoroughly in all leading systems of filing and indexing in four weeks and make you a position when you have learned. Only school affiliated with a filing equipment house. Choice of evening or afternoon classes. Classes kept small in order to give individual instruction. Enroll at once, for new classes starting TODAY. Call, write, or phone Franklin 2291.

NATIONAL TRAINING SCHOOL FOR FILING.
The Shaw-Walker Company,
60 Franklin Street. Near Broadway.

DON'T BE A ONE-SYSTEM FILING CLERK.

Our graduates know how to operate ALL systems and are in demand by the customers of ALL filing equipment manufacturers. School in light, airy quarters. Instruction based on our five years of experience. Extensive equipment. Large teaching staff. POSITIONS SECURED FOR GRADUATES. Intensive touch-typing course separate or inclusive. Visitors always welcome. Day, Evening and Correspondence Courses.

NEW YORK SCHOOL OF FILING,
1,170 Broadway—At 28th Street,
(formerly Singer Building.)
Branches: Chicago, Boston, Philadelphia.
Phone Madison Square 6097.

STENOGRAPHERS WANTED.

The demand for stenographers, secretaries and typists is unprecedented. We qualify, when in 30 days the average student writes 100 words a minute by Boyd's Syllabic Shorthand. Now is the time to register. Make reservations at once. Call, write, or telephone for three trial lessons and convince yourself. MOON'S SCHOOLS, 50 East 42d St., 587 West 181st St., New York; 370 East 149th St., near 3d Av., Bronx, New York, and 214 Livingston St., Brooklyn.

WHAT IS GOOD ENGLISH?

Good English is a basic requirement for business success. Most men and women need training in English—sentence building, vocabulary enlargement, report and letter writing. Do you? Write or telephone (Cortlandt 1465) for free bulletin, "Your English," and for details of a new early evening class now forming. Pace & Pace, 30 Church St., N. Y.

IT WILL PAY YOU

at least to investigate the business opportunities that await the woman who knows accounting and organization. Write, or telephone (Cortlandt 1465) for the helpful booklet, "Opportunities for Women." Pace & Pace, 30 Church St., N. Y.

COMPLETE SECRETARIAL COURSE; also stenography, bookkeeping, penmanship, &c.; individual instruction, day or evening; night sessions any time; graduates assisted to investigated situations; see catalogue. Walworth Institute, (founded 1868,) Broadway at 72d St.

THE U. S. SECRETARIAL SCHOOL, 542-544 5th Av., (45th St.,) is the oldest and pre-eminently the most successful, prepares for and obtains excellent secretarial positions; day, evening, and correspondence courses; catalogue. Prof. Meagher, M. A., Director.

This Week, Day or Night, pays for Special 6 Weeks' Course in Stenography, Typewriting, Telegraphy; Positions Guaranteed. Est. 1884. Gaffey's School, 5 East 35th, near 5th Av.

GIRLS to learn to the profession of manicuring; manicures earn big wages; tuition; outfit furnished with course. For particulars address Kenney School of Manicure, Albany, N. Y.

SHORTHAND, speed club, commercial, technical and legal dictation; all commercial subjects and Spanish; day and evening. Merchants & Bankers' School, 37 East 59th St.

PRIVATE SECRETARIAL TRAINING. PRATT'S SCHOOL, 34 WEST 40TH ST. INDIVIDUAL INSTRUCTION.

Employment Agencies.

STANDARD EMPLOYMENT EXCHANGE, INC.,
206-208 Broadway,
S. E. Corner Fulton Street.

STANDARD SERVICE.

STENOGRAPHERS.—Legal, technical, commercial, insurance, Spanish, and beginners; $15-$25.
TYPISTS AND BILL CLERKS.—$10-$15.
CLERKS.—Good opportunities for good penmanship; $8-$15.
ASST. BOOKKEEPER.—$12.
BOOKKEEPER.—Some knowledge typing; $16.
LEDGER CLERK.—$12-$16.
DICT. OPERATOR.—$16-$20.

NO REGISTRATION FEE REQUIRED.

FORD REGISTRY, 149 BROADWAY.

Intelligent, refined young women with experience as stenographers and typists are needed to fill positions in two lines, salaries $15 to $25.

STENOGRAPHER-SECRETARY, $25; typists, $12; bookkeepers, $18; clerks, $12; $2 fee registration. Fulton Agency, 93 Nassau St., 489 Fifth Av.

BROWN EMPLOYMENT EXCHANGE, 90 Nassau, Room 206. LEGAL STENOGRAPHER, $20-$22; TYPIST, SWITCHBOARD, $12-$18.

Efficient Employment Exchange Agency, 110 East 42d.—Stenographers, $15-$25; $18; clerk-telephone operator (Long Island City) $18; clerk-typist, $15. Miss Sudenbender.

STENOGRAPHERS.—Editorial, $25; others, publishing, $12-$15; bookkeepers, $18; typists, $12; assistant bookkeeper, $18. David Agency, 17 West 42d.

STENOGRAPHERS, office assistants, typists, $25; bookkeepers; sales girls; educated, refined Americans. Clark Agency, 6 Beekman St.

STENOGRAPHERS.—Spanish, English, $18-$25; bookkeeper, $20; typists, others. Mighill, Flatiron Bldg.

[illegible] AGENCY, 1060 Tribune Bldg.; stenographers, typists, bookkeepers, dictaphone, [illegible]

CLERKS.—Five, immediately; [illegible] references; registration free. [illegible] Broadway.

HELP WANTED—Female.

Employment Agencies.

NATIONAL EMPLOYMENT EXCHANGE,
Established 1909,
30 Church St., New York City.

BOOKKEEPER-STENOGRAPHER.—For private boys' school in the Berkshires; prefer one who plays piano; must be thoroughly experienced, well educated and refined; $100 month and board.
STENOGRAPHER.—For publishing house; secretarial position; must have advertising or editorial experience; $25.
LAW STENOGRAPHER.—Downtown legal firm; excellent opportunity; $25.
STENOGRAPHER.—Philanthropic organization; prefer college girl, little experience necessary; $22.
ENGLISH STENOGRAPHER—SPANISH TRANSLATOR.—Downtown export bankers; $30.
STENOGRAPHER.—For uptown newspaper office; good chance for advancement for bright girl; $20.
STENOGRAPHER AND ASSISTANT SECRETARY.—For downtown banking house; good education; $20.
STENOGRAPHER.—High school graduate for downtown exporting firm; $18-$20.
STENOGRAPHER AND GENERAL CLERK.—Quick and accurate for Wall Street concern; $18-$20.
STENOGRAPHER.—Neat, bright young woman; little previous experience necessary; good opportunity for advancement; office near 59th St.; salary $15.
STENOGRAPHER.—Downtown hardware concern; few months' experience preferred; young woman of 24 or 25; salary $15.

Call 9 to 1.

ELSIE DIEHL AGENCY,
20 Vesey St.
No Registration Fee.
STENOGRAPHER, secretary; engineering; downtown; $150 monthly.
STENOGRAPHER, secretary, and bookkeeper; engineering; uptown; $35.
STENOGRAPHERS, (2) downtown positions; export; $25.
STENOGRAPHER; prefer college woman; uptown concern; $25.
STENOGRAPHER, literary; uptown; $30.
SECRETARY, advertising or literary experience; salary no object.
STENOGRAPHER, advertising or publishing experience; uptown; $25
STENOGRAPHER, downtown concern; oil; $25.
STENOGRAPHER; numerous positions; $22-$25.
STENOGRAPHER, insurance; $20.
STENOGRAPHER, bookkeeper; uptown; $25.
STENOGRAPHER, law; downtown; $25. $20-$18-$15 beginners, $12.
BOOKKEEPER, cloak, suit line; $25.
BOOKKEEPER, typist; uptown; prefer woman over 30; $25.
STENOGRAPHER; numerous positions; $22-
BOOKKEEPER ASSISTANTS, $18-$15.
TYPIST, telephone operator; $16.
TYPIST, billing clerks; $18.
TYPIST, copyist, $15-$12; beginners, $10.
TYPIST; J. C.; $12.
DISTAPHONE OPERATOR, typist; $18.
OFFICE ASSISTANT, good penman and figurer; beginner; $12.
OFFICE ASSISTANT, dental office; $18-$20.
FILE CLERKS, $12.
TELEPHONE OPERATOR, typist; $16.
TELEPHONE OPERATOR, file; $12.

Established 1897.
CAHAGAN AGENCY. 256 BROADWAY.
Registration Free.
Stenographers, export $25, editorial $25, insurance $22, various lines $18-$27, several beginners $12-$16; assistant bookkeeper, $18; several typists, $12-$18; office assistants, $15; switchboard operator-typist, $16.

JUPP AGENCY, 87 NASSAU.
EST. 1899. FREE REG.
STENOGRAPHER, EXPORT, $22.
STENOGRAPHER, LAW, (4,) $20.
Stenographer, engineering, (2,) $20; publishing, $20; aviation club, $22.50; several beginners, switchboard, $14; filler, $12; seven typists, $15.

HIRST OCCUPATIONAL EXCHANGE,
74 BROADWAY.
Steno-secy., $30; several stenos., $25; switchboard operator, $18; librarian, Spanish, German, $1,800; typists, clerks; others; register free.

HELP WANTED—Male.

ACCOUNTANT.

One of our clients, a large publishing house in New York City, wants a well-educated and thoroughly competent man to take entire charge of accounting department and force of assistants; position offers considerable opportunity for future development. Reply by letter only, stating age, education, complete chronological account of business experience, present and expected salary. If your record, likely to fit the requirements of this position, is already on file with us, please call it to our attention.

Incomplete answers will be disregarded and personal interviews will not be arranged except by appointment following written application.

SCOVELL, WELLINGTON & COMPANY,
Certified Public Accountants,
Industrial Engineers.
902 Woolworth Bldg., New York City.

ACCOUNTANT WANTED AND OFFICE MAN WHO HAS HAD TWO YEARS' OR MORE EXPERIENCE WITH AN EXPORTING OR STEAMSHIP COMPANY. ANSWER FULLY, GIVING REFERENCES. ADDRESS X 321 TIMES ANNEX.

ACCOUNTANTS for railroad corporation, thoroughly familiar with additions and betterments and operating expense, classifications of the Interstate Commerce Commission; must be highly recommended. C 570 Times Downtown.

ACCOUNTANT wanted, young man with thorough knowledge of accounting, including cost accounting; state age, salary, and experience. C 537 Times Downtown.

AD SALESMAN.—Side line on new idea in business cards; means $20 extra weekly commission. G 931 Times Harlem.

ADVERTISING SOLICITOR (classified) by New York daily; a man who is energetic and can get business; salary or commission. L. V., 219 Times.

ARTIST.

Retoucher on mechanical work; permanent position, with exceptional opportunities to the right man. Write, stating experience, to Herald Press, Limited, Montreal

ARTIST.—Illustrator and designer, pen and ink and wash; high-grade work; steady position. Address The Canton Engraving and Electrotype Co., Canton, Ohio.

ARTISTS.—Litho. stone letter artists and process artists. Apply Robt. Gair Co., foot of Washington St., Brooklyn.

ASSISTANT MANAGER.

Wanted, a man with considerable business experience to act as assistant to sales promotion manager.

Applicants should be thoroughly familiar with advertising, both in writing copy and conducting campaigns; should be first-class sales correspondent and able to handle a mass of detail; in your reply state age, religion, and salary expected, together with references. C 577 Times Downtown.

ASSISTANT TO EXECUTIVE.

Opening with future for young college man; position is in office of large chain stores company, duties being to assist executive in detail work involving mathematical accuracy and analysis; in reply give age, education, experience, salary expected. Address E., P. O. Box 290, City Hall Station, New York.

ASSISTANT bookkeeper and paymaster; state experience and references, salary, &c. C 568 Times Downtown.

AUDITOR'S ASSISTANT wanted by large fire insurance company; experience in this line preferred, but not essential. Write, stating salary, experience, age. J. B. 7773 Times.

ABRAHAM & STRAUS,
FULTON ST., BROOKLYN.
SALESMEN.

Require experienced salesmen for our boys' clothing department. Apply to Superintendent.

ALSO

an experienced salesman in neutralizing, fitting and adjusting lenses; a permanent position, with liberal salary. Apply in person or by mail to Superintendent.

HELP WANTED—Male.

A GRADER

experienced in ladies' or children's garments can find a permanent and congenial position. Apply, stating age, experience, and salary earned in last position, T K 229 Times.

BOOKKEEPER and office manager, wanted, by an importing house; one thoroughly acquainted with every branch of bookkeeping, and who has had experience in the import line; a steady position with advancement to the right party; address in own handwriting, stating age, experience and salary expected, J 289 Times.

BOOKKEEPER wanted, thoroughly efficient, by progressive insurance brokerage office; one fully acquainted with the handling of insurance accounts and details. C 548 Times Downtown.

BOOKKEEPER.—First-class auditing bookkeeper, thoroughly familiar with all branches of accounting; must be over 30 years of age, and have best of reference. Mr. Johnson, 1,020 Broadway.

BOOKKEEPER.—Competent young man wanted for a Jewish institution in Liberty, N. Y. Apply in writing only, Senatorial Committee, Workmen Circle, 175 East Broadway.

BOOKKEEPER, assistant, experienced in printing business; Christian firm; give full particulars as to age, salary, experience, &c. J 288 Times.

BOOKKEEPER, young man, for customers' ledger in large silk house; state age, salary and references. Write Box Z. R., 104 East 14th St.

BOOKKEEPER.—Must be a thorough general ledger man, experienced and capable and willing to work. Hotel Ashton, 93d St. and Madison Ave.

BOY wanted by a Stock Exchange firm, 16 to 18; good opportunity. Applicant kindly reply by letter only, M. G. L., Room 62, 6 Wall St., New York.

BOYS, 15-18.—Important business concern, financial district, has permanent positions with opportunities for advancement for several elementary or high school graduates; congenial work; short hours, enabling evening schooling; salary $10 weekly; application confidential. L 781 Times Downtown.

BOYS' BLOUSE MANUFACTURER, capable of taking complete charge of cutting and producing, wanted by large manufacturing concern which contemplates establishing a boys' blouse department; state experience fully; replies confidential. D 801 Times Annex.

BOYS.—One of the large transatlantic lines requires the services of several bright and energetic boys; only those willing to work for advancement need apply; salary $8 per week to start. H. O., P. O. Box 822, City Hall Station.

BOYS.—Light machine and assembling work in hardware plant; good opportunity for advancement for steady workers; must be over 16 years. Apply Henry Haas & Son, 1,909 Park Av., cor. 130th St.

BOY wanted for office work; beginner no objection; must have grammar school education. Address, stating age and wages wanted, S. J. T., Room 303, 18 Broadway, New York.

BOY wanted by insurance brokerage office; excellent chance for advancement; applicant must be able to furnish satisfactory references. Apply B. N. Exton & Co., Inc., 64 Wall St., New York City.

BOY wanted, to make himself useful in office; one not afraid of work; good chance for advancement; salary $8 per week to start. Call E. Klein & Co., 230 5th Av.

BOY, 16, to run errands and make himself generally useful; must have grammar school education; good opportunity for clean-cut boy. Zeeman & Grossman, 836 Broadway.

BOY, bright, of neat appearance, aged 15 to 18, wanted by large corporation; good hours, surroundings, and advancement. R. N., Box 70, Station D, New York.

BOY in law office, over 18, intelligent, neat appearance; opportunity to study law, hours 9-5; salary $12-$14; state religion. C 569 Times Downtown.

BOY, bright, 15 to 17, for progressive downtown commercial stationers; state education, experience, and salary desired. C 557 Times Downtown.

BOY for filing, publishing concern; opportunity for advancement; experience unnecessary; salary to start, $10. B 719 Times Downtown.

BOY, bright, willing worker, to run errands and be generally useful in shipping room. Call Underwood & Underwood, 6 East 39th St.

BOYS over 16, useful helpers; shipping department importing house. K 469 Times Downtown.

BOY.—Splendid opportunity for intelligent, wideawake boy in import and export house. Room 1232, 154 Nassau St.

BOY wanted by wholesale dry goods house; state age, references, and salary expected. H 633 Times Downtown.

BOY wanted by hardware house as downtown pick-up boy; experienced preferred. Eberhart, 1,501 3d Av. (85th.)

BOY wanted in law office. Apply Room 804, 43 Cedar St.

BOY wanted for general office work in downtown office. C 571 Times Downtown.

BOY, graduate from high school, as beginner in large office. Langsdorf & Co., 72 Spring.

BROKER, underwriter, or sales manager wanted, with rating or references, to represent on liberal commission $800,000 consolidated drilling, leasing, production, pipe line, and refining company operating in North Texas field. Write Odie H. Foster, President Victor Pipe Line and Production Company, Jones-Kennedy Bldg., Wichita Falls, Texas.

BUTLER—COOK.—COUPLE WANTED; HALF YEAR IN DETROIT, HALF YEAR IN COUNTRY NEAR DETROIT; GOOD POSITION FOR COMPETENT, SOBER, RELIABLE COUPLE; REFERENCES REQUIRED; STATE WAGES, EXPERIENCE, AGE, AND NATIONALITY. C 890 TIMES ANNEX.

BUTLER AND COOK.—Refined Russian family (no children) want a butler and cook; good wages; married couple with knowledge of Russian preferred; best references required. Telephone Gramercy 3658 for appointment.

CAMERA BUYER.

A LEADING RETAIL STORE HAS A POSITION OPEN FOR A THOROUGHLY CAPABLE MAN, TO TAKE CHARGE OF THE CAMERA DEPARTMENT; MUST KNOW THE CAMERA BUSINESS FROM A TO Z, INCLUDING DEVELOPING AND ENLARGING; ADDRESS, GIVING PARTICULARS AS TO FORMER CONNECTIONS. CAMERA, BOX D 805 TIMES ANNEX.

CANVASSERS

on high-grade line of mats and runners; you can earn $35 to $150 per week; commission.

Call between 2 and 5 P. M.,
511 5TH AV., ROOM 810.

CHAUFFEUR, first-class driver and mechanic, with not less than a year's Locomobile reference; must know shopping district and roads in the vicinity of New York; must be strictly temperate. J 512 Times Downtown.

CHAUFFEUR, experienced, wanted in a private family; six months New York, six months country; must thoroughly know Pierce-Arrow car. Address fully R 109 Times.

CHAUFFEUR, experienced on Pierce cars; state references and salary desired; apply by letter only. Herman, 365 Broadway.

CHAUFFEUR, experienced hackman. Telephone 11 to 2, Lenox 10441.

CIGAR CLERK wanted, experienced, live wire; hours 8-6. Inquire 66 Beaver St.

CLERK.—Ribbon stock clerk, experienced. Apply Werbro Ribbon Mfg. Co., 19 East 24th St.

COLLECTOR MANAGER.—Wanted, by The New York Times Mid-Weekly, a manager to take charge of crew of collectors of subscription installment accounts for the Greater New York district; do not apply unless experienced; salary to start $30, with chance for promotion if capacity is proven; good office position; apply immediately by letter, stating qualifications, age. Address Suite 1708, Times Bldg., Times Square, New York City.

COMPANION.—Unmarried man to act as companion to gentleman; must be refined, have good references, and able to play the piano; good salary paid to right person. J. W. Walker. Tel 3002 Plaza between 11 and 12.

CORRESPONDENT.

An opening in the export department of a large manufacturing house, where the opportunity for future advancement depends entirely upon the man, for a correspondent who can typewrite and construct his own letters in French or Spanish or both from memoranda; reply in English with translation in French or Spanish, giving us particulars concerning your experience, age, nationality, salary desired, &c. Address C 541 Times Downtown.

COUPLE Wanted, man as butler, chauffeur, and useful man; wife as cook and houseworker; small family; Westchester County, near New York; address stating references and wages expected. F. Z., P. O. Box 822 City Hall Station, N. Y. City.

HELP WANTED—Male.

COST ACCOUNT.—A LARGE MANUFACTURING CORPORATION OFFERS EXCELLENT OPPORTUNITY FOR PRACTICAL ACCOUNTANT; APPLICANTS MUST BE OF EXECUTIVE TYPE AND POSSESS ABILITY TO CONSTRUCTIVELY SUPERVISE DETAILS OF OPERATING COST SYSTEM; REPLIES SHOULD STATE FULL PARTICULARS AS TO AGE, EXPERIENCE, SALARY, &c. B 341 TIMES.

DESIGNER WANTED.—Large junior misses' coat and suit house in this market desires services of designer for junior and misses' coats only; address in strict confidence, stating experience, salary expected, &c.; real opportunity for the right man. C. M., 248 Times Downtown.

DRAFTSMAN wanted to lay out and detail piping for boiler house and steam heating. Reply, give experience and salary desired, J 285 Times.

DRAFTSMAN, experienced on lighting fixtures; home work if preferred. R. C. Heather Co., 19 West 36th.

DRAFTSMAN, architectural, familiar with apartment house work; state experience and salary. J 286 Times.

DRAPERY MAN wanted who understands the taking of measurements and the cutting and designing of draperies. Address J 169 Times.

ELLIOTT-FISHER OPERATOR.

Are you an Elliott-Fisher operator? Do you know Spanish or Portuguese? Are you looking for an opportunity in the export department of a large manufacturing concern? If you can answer yes to all these questions, write us a letter giving full details as to your qualifications and experience. C 544 Times Downtown.

ESTIMATOR wanted, thoroughly competent, in high-grade printing office; must be experienced and rapid. Reply, stating qualifications and salary expected. C 562 Times Downtown.

ESTIMATOR.—Experienced man to take off quantities for bronze and iron work. Apply Wm. H. Jackson Co., 335 Carroll St., Brooklyn.

EXPERT SALES SPECIALIST.

Man capable of putting across a big million dollar young men specialty clothing proposition, to name and standardize it nationally; applications entertained only from men who have done big things of this kind successfully; a good salary to the right party. Apply by letter, with full particulars, to C. A. Quirl, care of H. Kamper & Co., 708 Broadway.

FOREMAN BOILERMAKER for moderate-sized contract shop; liberal salary and good bonus to man who can get production. Address Box 258, Leetonia, Ohio.

FOREMAN TEA FACTORY.—Wanted a thoroughly reliable man experienced in controlling help. Address, stating details of experience, age, salary required, &c., J 284 Times.

GLASS SALESMAN wanted; must be experienced in the mirror and table top trade; on salary and commission. C 564 Times Downtown.

HARDWARE CLERKS wanted, experienced, with reference. Apply Pruden Hardware Co., 864 8th Av.

HELPERS, house departments; also go errands, boys over 16. K 468 Times Downtown.

HOOVEN OPERATOR.—Experienced operator (man or woman) for two Hooven automatics wanted in uptown office; good working conditions, reasonable hours; only competent operators need apply, and no attention will be paid to replies unless they give present employer, wages desired, and nationality of applicant's parents. G 231 Times.

INSURANCE POLICY CHECKER, familiar with all forms, in large, progressive broker's office; confidential. B 691 Times Downtown.

KODAK FINISHER.—Must have had considerable experience in kodak finishing department; with good references as to work and reliability; good wages; all-year position. The Aiken Gift Shop, Aiken, S. C.

LAWYERS.

The Title Guarantee and Trust Company wishes to employ ten lawyers to examine titles. Applicants must be admitted to the New York Bar, under 45 years of age, and must have some previous experience in examining titles.

Apply in person or by mail to George C. Thomas, Room 300, 176 Broadway.

LINEN SALESMAN.
MAN OF EXPERIENCE CAN SECURE GOOD OPENING; SALARY OR COMMISSION BASIS; DETAILED APPLICATIONS REQUESTED. L 107 TIMES.

MAN wanted, well acquainted in New York, to assist portrait painter with distinguished record to obtain commissions for portraits in oil; good commission, with assurance of strict confidence. Address X 329 Times Annex.

MAN.—Thoroughly experienced in mail order business; state age, qualifications, previous connections and duties, and salary expected. J 262 Times.

MANAGER for an order and invoice division in the export department of a large American manufacturing company. You must be thoroughly acquainted with all details of export documents, be able to direct the energies of your assistants and produce an efficient and smooth running department; this is an unusual opportunity and it requires a man possessing unusual ability and initiative; a letter containing full details of qualifications will aid in securing an interview. Address C 545 Times Downtown.

MANAGER—FOOD PRODUCTS.
First-class opportunity for a keen, live man to manage food product distributing concern in Chicago and Middle West; good salary and fine prospects for vigorous trades-pusher. Write, in confidence, stating full particulars of experience, age and salary desired, J 293 Times.

MACHINIST wanted; steady position for good, all-around repair man. Apply Patchogue Mfg. Co., Patchogue, N. Y.

MECHANICAL ENGINEER wanted, familiar with design and manufacture of electric cranes; state all particulars, including salary at which you would be willing to start with small concern. X 286 Times Annex.

METAL SPINNERS.—Wanted, two metal spinners; good wages guaranteed. Pittsburgh Metal Spinning and Stamping Co., 821 Lacust St., Pittsburgh, Penn.

MODELERS.—Only those with experience on silverware need apply. Keller, 70 Washington St., Brooklyn.

MOTION PICTURES.—Young man, with exchange experience for general clerical work. Craftsmen Film Laboratories, Inc., 251 West 19th St.

NEWSPAPER ROADMAN, spare time; work that will prove very profitable is offered men covering New York, New Jersey, Connecticut, and Pennsylvania; salary and commission. C 465 Times Downtown.

NEWSPAPER SYNDICATED SERVICE man, experienced in newspaper needs, for pictorial services; an exceptional opportunity. P. O. Box 48, Times Square.

OFFICE BOY for export office; bright, with good education; salary to commence, $8; good chance for advancement. Apply Room 1053, 11 Broadway, New York.

OFFICE BOY wanted; high school education; must be quick, accurate; state age, experience, salary. J 485 Times Downtown.

OFFICE MANAGER'S ASSISTANT.—Must be thoroughly experienced bookkeeper and capable of supervising and directing department details and help; A1 references required. M. T., 69 Times Harlem.

OPERATOR wanted for Moon-Hopkins billing machine; must be experienced. Apply Ernest & Herman Levy, 229 4th Av., corner 19th St., New York.

ORDER CLERK.—A Brooklyn manufacturing concern needs a young man to assemble orders for packing. K. & O. Co., Butler St., near 5th Av., Brooklyn.

PACKING BOXES.

Experienced salesmen by a progressive, wooden box concern; good opportunity; write full particulars, giving experience, salary and commission expected. Box 128, 1,619 St. James Building.

PAYROLL CLERK.—Competent on international time clock cards; state age, experience, salary, religion. B. A., 550 Times Harlem.

PHOTOGRAPHER WANTED.
Young man to take charge of studio in Springfield, Mass.; must be good retoucher and operator; excellent opportunity for the right man; state age, experience, and salary expected. B 707 Times Downtown.

PIANO POLISHERS.

Experienced; steady position to the right men. Apply by letter or in person to Foreman A. Peterson.
STEINWAY & SONS,
100 East 14th St.

PRIVATE SECRETARY for busy executive; young man, good family, well educated, rapid stenographer; not afraid hard work; steady position right person; moderate salary. Address, with reference, salary desired, J 209 Times.

PROOFREADER Wanted.—Permanent position to man for night work with established high-class magazine publishing house outside the State of New York; give in detail classes of work handled, where previously employed and length of service in each, age and salary expected; answer in own handwriting. X 214 Times Annex.

RETOUCHERS, several experienced rotogravure retouchers; state experience, salary expected; good opportunity for right men; all communications strictly confidential. J 263 Times.

HELP WANTED—Male.

RESIDENT MANAGER.
A large manufacturer of chemicals and dyestuffs desires the services of an American as resident manager for Brazil; he should possess a knowledge of chemicals, unusual energy and initiative, and should speak Portuguese and Spanish; this is an unusual opportunity where the result of your effort will bring future reward. In replying please tell us enough about yourself to warrant extending you an interview. C 542 Times Downtown.

ROMPER MANUFACTURER
capable of taking complete charge of cutting and producing wanted by large manufacturing concern which contemplates establishing a romper department; state experience fully; replies confidential. D 802 Times Annex.

SALESMAN.

SPLENDID OPPORTUNITY FOR YOUNG MAN UNDER 30 WITH OLD-ESTABLISHED CONCERN MANUFACTURING GENERAL STEEL EQUIPMENT FOR FACTORY AND MERCANTILE USE.

OPENING IS PERMANENT AND AFFORDS EXCELLENT OPPORTUNITY FOR RAPID ADVANCEMENT; SALARY DEPENDS ON MAN.

STATE FULLY EXPERIENCE, AGE, SALARY EXPECTED. ADDRESS J 511 TIMES DOWNTOWN.

SALESMEN.

EXPERIENCED IN WHOLESALE GROCERY LINE; FAMILIAR WITH HOTELS AND CLUB TRADE; UNUSUAL OPPORTUNITY; SALARY AND COMMISSION. APPLY BY LETTER WITH FULL PARTICULARS. BOX J 301 TIMES.

SALESMEN.—The New York Times War Volumes Department requires several intelligent salesmen for the sale of WAR VOLUMES; book experience not necessary; what we especially desire are good, patriotic American citizens who can appreciate this work from their own standpoint and in this way be able to convey this impression to others; ample commissions will be paid, but no advance; only men who can qualify for a surety bond need apply. Call any day at the New York sales room, 215 West 43d St., New York. Inquire for Mr. Guy.

SALESMAN.
Must be experienced in the following lines at retail:

CAMERAS,

FISHING TACKLE.

Excellent opportunity for salesmen of ability; salary; also several openings for department managers; call or write. S. B. Davega Co., 831 Broadway.

SALESMAN.—Wanted, an experienced road man, preferably one who has sold advertised specialties in the past; must be a man of energy who has the power to command a big volume of business on a high-grade line of fast-selling auto accessory; to right man we will offer a proposition of salary or commission basis, whereby his earnings can run into real money. Address Box 592, Mt. Vernon, N. Y.

SALESMAN.—Excellent opportunity with new proposition for active man who has some knowledge of steam boilers or steam specialties and can present to the owners and engineers of power steam plants equipment of real merit; salary moderate to start; permanent position assured to hustler; Brooklyn corporation. Address X 354 Times Annex.

SALESMEN, very high class, accustomed to making $5,000 or upward, investigate the earning power and modern practical methods of the book-selling business; we teach you by actual demonstration, paying your expenses while learning, and furnish you the opportunity of making from $100 TO $300 PER WEEK; salary and commission. Parks, Austin & Lipscomb, 50 Church St.

SALESMAN.—A rapidly growing firm is looking for a 100 per cent. salesman who can become manager of a branch office and receive as compensation an over-riding commission and a share in the profits; salary slaves need not apply; if you are clean, able, and believe in yourself, we want you. G 777 Times Downtown.

SALESMAN.
If you had a reputable bank stock proposition, one that you yourself would put money into, do you think you could learn to induce others to do likewise? If so, your earnings should be $200 a week up in commissions. Call 5-6, Wednesday and Thursday, 391 East 149th St., Room 307.

SALESMEN wanted who can sell goods; we assist you with a big advertising campaign; acquaintance with grocers not essential; good salesmen can sell any class of trade; we have a good-paying proposition for the right men with ability; salary and commission. Address Domestic Soap Mfg. Co., Long Island City, N. Y.

SALESMAN, with large following through Illinois, Wisconsin, and Iowa, wanted by reputable manufacturer of smart suits and coats; must be capable of selling upward of $100,000; applications treated strictly confidential; drawing against commission. Apply, stating experience, R 96 Times.

SALESMAN to represent the International Correspondence School in Jersey territory; can earn $40-$80 a week; drawing account against commission. Apply, with references, T. A. Spearin, Room 207, Spingarn Bldg., 665 Newark Av., Jersey City.

SALESMAN.—We require an able and experienced salesman to sell a superior chocolate product to the fountain trade in New York and Brooklyn; good salary to right man; in answering give past experience and references. L 106 Times.

SALESMAN.—An enthusiastic salesman to sell on commission dividend-paying securities of a financial institution long established; institution under supervision of State banking department; bona fide and easy to explain. Room 160, 2 East 24th St.

SALESMAN.—Investment firm has an opening for a man over 40, who has a good personality, a broad business experience, and a wide acquaintance with people whom he could interest in high-grade securities; commission. G 778 Times Downtown.

SALESMEN, experienced in selling machinery and tools, to handle patented products in New York, New Jersey, and Pennsylvania; excellent opportunity for successful salesman to handle profitable side line; commission. J 503 Times Downtown.

SALESMEN.—Wholesale hosiery commission house open to assign exclusive territories to experienced men having an extensive retail trade, following liberal commission basis; references and full particulars. C 547 Times Downtown.

SALESMAN wanted, by representative concern manufacturing an extensive line of suits and coats that sell, for Pennsylvania and Ohio; only those that can show past results need apply; drawing against commission. R 95 Times.

SALESMAN wanted to sell new process European steel-studded tires to auto owners on commission basis; only men who have grit and determination can make $100 weekly. Risse Process Tire Corporation, 229 West 52d St.

SALESMEN.
Three capable men over 25 to sell "Health Service" contracts; 6½ hours daily; salary and liberal commissions. Call 10-12 A. M., second floor, 84 Broadway, Brooklyn. See Mr. Kemmerer.

SALESMAN.—Here is the opportunity you have been looking for; reward is unlimited to those who sell stock-securities; commission. See Mr. Frizzelle, Room 702, 505 5th Av., after 1 P. M.

SALESMAN with following, for popular-priced line women's neckwear; exceptional proposition; commission and drawing; replies confidential. R. M., 807 Times Downtown.

SALESMAN, first-class only, for wonderful line of overalls; commission basis. Call beteen 12 and 2 P. M., or phone Chelsea 9618 for an appointment with Mr. Kirschenbaum, 160 5th Av.

SALESMAN WITH LARGE FOLLOWING IN CITY AND OFFICE TRADE FOR MEDIUM-PRICED LINE OF DRESSES; COMMISSION. M K 806 TIMES DOWNTOWN.

SALESMEN.—PAINT SALESMEN WITH ESTABLISHED INDUSTRIAL OR MARINE TRADE; NONE OTHERS CONSIDERED; SALARY AND COMMISSION. COLONIAL WORKS, ROOM 860, WOOLWORTH BLDG.

SALESMEN, good, with Ford machine, to sell dictaphones, Bronx, Westchester County, &c.; salary, commission, and allowance. J. C. Button, 280 Broadway.

SALESMAN.—Drawing material traveling salesman; must be first-class and experienced in line; salary and commission; state experience and age. J 294 Times.

SALESMEN—for ingenious adding machine, selling $12.50; commission only; attractive proposition; details regarding age, experience, references. G 200 Times.

SALESMAN, to solicit medical profession for laboratory and X-ray work; liberal commission; good opening for man just out of service. R 126 Times.

SALESMAN.—Plumbing and steam supplies; thoroughly familiar with Long Island trade; commission. C 541 Times Downtown.

SALESMAN, experienced in clothing, steady position. J. Gumpel & Son, 5,202 5th Av., Brooklyn.

SALESMAN.—Three ambitious young men to sell machinery; good opportunity for right men; commission. Room 802, Singer Bldg.

SALESMAN, electric light fixture; must have record as a producer; commission. G 932 Times Harlem.

SALESMAN to sell labels; salary and commission. Acme Label Co., 172 Lorimer St., Brooklyn.

HELP WANTED—Male.

SALESMAN, SALES MANAGER, AND GENERAL MANAGER.

$7,500 TO $15,000 COMMISSIONS ANNUALLY; A GENUINE OPPORTUNITY TO ASSOCIATE WITH A RESPONSIBLE UNDERWRITING HOUSE THAT FURNISHES CAPITAL TO LARGE CORPORATIONS; AGGRESSIVE, HONEST MEN OF GOOD PERSONALITY ONLY. B 724 TIMES DOWNTOWN.

SALESMEN.

Unusual opportunity this week for several live-wire salesmen to connect with rapidly growing national publishing organization; our representatives are making from $40 to $75 weekly; commission basis; selling experience preferred but not necessary; men leaving the service will find this a splendid chance to establish themselves permanently in a civilian position; immediate advancement to those who make good. Apply to Williams, 10 A. M. to 1 P. M. only, Room 1613, 220 West 42d St.

SALESMEN MOTOR TRUCKS.—Opening for experienced man in Brooklyn territory; also one for Bronx and one Manhattan; drawing account against commission; also two junior salesmen; straight commission. Paramount Motors Corporation of New York, 221-223 West 64th St., New York City.

SECURITY SALESMEN.
If you are making $100 weekly and want to make more, this is the best opportunity you have ever had; combination oil and utility proposition; best men in the country identified with it; indorsed by thirty biggest banks in New York and Chicago; we offer you permanent connection and chance to make from $500 month up; commission basis. Rishell & Co., 1,906, 220 West 42d St.

SERVICE MAN call on jobbing hardware and mill supply trade in Middle West with line leather; state experience, salary, references; chance for advancement for producer. Box 6, 1,563 3d Av.

SHIPPING CLERK, export; preferably one now or previously employed with steamship company, accustomed to taking complete charge, booking space, and making out all necessary documents. Write, stating full experience, references, salary, &c., C 578 Times Downtown.

SHOE MANUFACTURING EXPERT; unusual opportunity for man who fills requirements. G 218 Times.

SOLICITOR WANTED.
The Appalachian Corporation, Inc., of New Orleans operates the largest public and customs Government bonded warehouse at the Port of New Orleans, and are desirous of increasing business and would like to secure a representative at New York and vicinity. In answering please give full particulars as to your experience, past record, references, and salary desired or salary and commission. Address Louis B. Magid, President, Appalachian Corporation, Inc., of New Orleans, Louisiana.

SPANISH TRANSLATOR AND STENOG.
Export company wishes to secure competent translator of Spanish into English and vice versa; must be experienced stenographer and capable of writing technical Spanish.
State age, religion and salary expected, together with references, in first letter. C 575 Times Downtown.

SPANISH CORRESPONDENT and stenographer; preferably native Latin American and experienced in drug business; knowledge of invoicing and shipping to South America an advantage; apply by letter, stating qualifications briefly and salary expected; advancement commensurate with ability. White, 16. 168 Duane St.

STATIONERY SALESMAN wanted; excellent opportunity for a man with ability and initiative; reply in detail, stating experience, education and salary. C 558 Times Downtown.

STENOGRAPHER-SECRETARY and personal assistant to publisher; write, giving age, experience, references, salary expected; a place where there is room for an assistant of tact and intelligence to grow. H 428 Times Downtown.

STENOGRAPHER.—Subscription manager wants capable young man as assistant; some experience subscription and mail order work essential; write full particulars, mention salary. B 692 Times Downtown.

STENOGRAPHER-BILL CLERK.—Over 25; quick figurer, good writer; knowledge of advertising preferred, not necessary; references; state experience and salary. Advertising, 273 Times Downtown.

STENOGRAPHER; must be thoroughly competent and experienced; state age, experience, and salary expected. Address Auditor, Nassau and Suffolk Lighting Co., Hempstead, L. I.

STENOGRAPHER, experienced young man, capable and willing to make himself useful in real estate office; right party will begin at $18 per week. Call Charles S. Kohler, 901 Columbus Av.

STENOGRAPHER.—Alert, ambitious young man, 17-20, excellent opportunity for advancement; state previous experience and salary expected. J 291 Times.

STENOGRAPHER, accurate; must be good speller and have some knowledge of bookkeeping; $20 to start, plus opportunity for commission. Telephone Columbus 6069.

STENOGRAPHER AND TYPEWRITER.—Young man, age 21-25 years; must be quick and accurate. G 227 Times.

STENOGRAPHER, 18-20; experienced; good opportunity with Christian house; state salary. P. O. Box 165, City Hall Station.

STOCK CLERKS.—Learn wholesale jobbing business; youths over 16. K 467 Times Downtown.

STOCK SALESMAN.—A real opportunity to earn $200 a week or more; commission basis. Phone Rector 5295. C 536 Times Downtown.

STOCK SALESMAN to sell high-grade dividend paying securities; commission. See Mr. Frizzelle, Room 702, 505 5th Av., after 1 P. M.

SUPERVISOR for Jewish-American kitchen; country; June 15-Sept. 15; 125 guests; state age, experience, references, and salary expected. C 896 Times Annex.

TAILOR WANTED.
C. De Santis, tel. 603-J, Chatham, N. J.

TEACHERS.—Congenial work during vacation periods is offered to those engaged in educational work, through the sale of THE WAR VOLUMES published by The New York Times; commission basis. In answering state territory desired or call at the New York sales room, 215 West 43d St., New York. Inquire for Mr. Guy.

TESTER.

Elementary knowledge of physics, electricity or chemistry will warrant interview for young man looking for bright future in work where those who are ambitious are tutored into experience along electrical path, leading to a broad and desirable manufacturing career; we pay $16 while becoming familiar with primary, simple testing duties; this is with a concern of unqualified prestige in its line; REPUTABLE; EXPANDING; PERMANENTLY; give a plain, brief outline covering studies, religion and ability to live in New Jersey permanently. T. T., Box 215 Times Downtown.

TICKET CLERK wanted, by New York Stock Exchange house, experienced; thoroughly familiar with clearing house sheet; must come well recommended. G 795 Times Downtown.

TUTOR for boy 8 years; Italian, French. Hopkins Agency, 507 5th Av.

TYPEWRITER ALIGNERS wanted; experience on the Victor preferred. Victor Typewriter Co., Scranton, Penn.

TYPIST and office assistant in Flatbush real estate office; state experience, salary. Box 114, 842 Flatbush Ave., Brooklyn.

TYPIST, Portuguese, for export; must be good correspondent; state experience and salary desired. J 504 Times Downtown.

WATCHMAKER
WITH EXPERIENCE ON HIGH-GRADE WORK
AT WANAMAKER'S.
APPLY EMPLOYMENT OFFICE.

WINDOW DRESSER AND CARD WRITER.—ONE OF WASHINGTON'S LARGEST DEPARTMENT STORES REQUIRES THE SERVICES OF A HIGH-GRADE WINDOW DRESSER AND CARD WRITER; THE POSITION OFFERS GOOD OPPORTUNITY FOR ADVANCEMENT. ONLY A THOROUGHLY EXPERIENCED MAN WOULD BE CONSIDERED. ADDRESS YOUR APPLICATION, STATING PREVIOUS EXPERIENCE, to BOX X 326 TIMES ANNEX.

WINDOW TRIMMER.—MEYER BROS., MAIN ST., PATERSON, N. J., REQUIRE A THOROUGHLY EXPERIENCED DEPARTMENT STORE WINDOW TRIMMER; PERMANENT POSITION. APPLY SUPT.

WINDOW DRESSER. Apply Martyn, 1,276 Broadway, 10 to 11.

HELP WANTED—Male.

X-RAY OPERATOR.
X-Ray Institute requires services of experienced X-Ray operators and diagnosticians who are capable of assuming managerial duties in high-class X-Ray Institute; we prefer applications from those having had similar experience or from men returned from U. S. A. service abroad; state experience, age, remuneration and references. J 303 Times.

YOUNG MAN.
LARGE SILK WAIST HOUSE
has opening for young man who is thoroughly experienced in taking charge of sub-manufacturers and contractors, and to supervise the giving out of work; applicants must have experience in this capacity and understand workmanship; applications kept strictly confidential. Answer in detail, K. O., 806 Times Downtown.

YOUNG MAN, as clerk with some mechanical knowledge and ability, to read drawings and blueprints, to assist foreman of department in large machine shop located near Hamilton Ferry, Brooklyn; preference given to man who is desirous of making permanent connection and is a willing worker; give full particulars. Address P. O. Box 40, Station T., Brooklyn.

YOUNG MAN.—Leading exporters of cotton piece goods in the country require services of aggressive American, 20-25; knowledge of Spanish preferred; this is a first-class opportunity for young man to make first-class connection. Address, stating salary and full particulars, B 718 Times Downtown.

YOUNG MAN.—Leading export house requires young man with a knowledge of Spanish; this is a first-class opportunity for right party to learn buying for export. Address, stating salary and full particulars, B 717 Times Downtown.

YOUNG MAN WANTED TO SHIP GOODS BY PARCEL POST ON TOILET PREPARATIONS; PLEASANT SURROUNDINGS AND GOOD CHANCE FOR ADVANCEMENT. HARRIET HUBBARD AYER, 323 EAST 34TH ST.

YOUNG MAN wanted, 17-20, office of large Christian commission house; no experience required. Address in own handwriting, giving full particulars and salary desired, B 705 Times Downtown.

YOUNG MAN to travel with salesman as model and general helper; must be perfect 36; opportunity for a good boy to learn the selling end of the clothing business. Zeeman & Grossman, 836 Broadway.

YOUNG MAN wanted by Christian firm, high school graduate, in underwriting department of large casualty company. Write, stating age, experience, and salary expected. B 709 Times Downtown.

YOUNG MAN by machinery company in Rochester, as stenographer and assistant in export department; one knowing French or Spanish preferred; give particulars. G 63 Times.

YOUNG MAN wanted in high-class retail store to assist in selling; salary $15 to start, with prospect for good advancement. Address in own handwriting, giving age and experience. G 524 Times Downtown.

YOUNG MAN, familiar with clerical work in large shirt house; must have had experience in this line; state age, references, and experience; salary to start, $18. B 722 Times Downtown.

YOUNG MAN, 17-19, to assist in stock and make himself generally useful in a large wholesale cotton goods house; good chance for advancement; salary $9-$10 to start. M. C. D., Box 13, Station V.

YOUNG MAN to assist with window dressing; no limit to chance of advancement; chain of stores; write fully your past doings and salary. The Pasnik Co., Norwich, Conn.

YOUNG MAN, knowledge bookkeeping, typewriting, make himself useful; 5th Av. tailoring establishment; state salary, references. A. B., Box 200 Times.

YOUNG MEN wanted by downtown banking institution as messengers, between 18 and 19 years of age. Address Box J 507 Times Downtown.

YOUNG MAN, aged 25 or over, thorough knowledge of notions, to take entire charge of shipping department. Call J. S. Jacobs, 536 Broadway.

YOUNG MAN for window dressing; "System" Stores; part or full time. Apply Martyn, 1,276 Broadway, 10 to 11.

YOUNG MAN, typist and general office clerk. White, 168 Duane St.

YOUNG MAN.—Model, size 36, neat appearance. Hirsh, Wickwire Co., 200 5th Av.

YOUNG MAN.—Multigraph operator, at once. Apply Room 1329, 30 East 42d St.

YOUNG MAN as assistant bookkeeper; state age and salary expected. G 238 Times.

YOUNG MAN, experienced, 19, for retail hardware store. J. Kurzon 54 West 31st St.

Employment Agencies.

STANDARD EMPLOYMENT EXCHANGE, INC.,
206-208 Broadway,
S. E. Corner Fulton St.

STANDARD SERVICE.

SALES MANAGER—Exp., in dry goods, groceries, crockery, $5,000.
ASST. SALES MGR.—Exp. young man, knowledge of advertising; high grade exp. paint man; $2,000-$3,000.
GENL. CLERK AND CORRESPONDENT—College man preferred; experience, American, $100 month.
LAWYERS—Admitted to N. Y. bar; title examination work; $100 month.
STENOGRAPHERS, (2,) Spanish-English; must be experienced in English dictation and Spanish translation; $1,800.
STENO-TYPIST—Exp. young man; hours 4 P. M. to 12 P. M.; $20.
BOOKKEEPER—American of good exp.; lunches and $20.
STENO-SEC'Y—Intelligent young man of good personality and education for downtown bank; lunches and $25.
STENOGRAPHERS, (2)—Young man; must be good at mathematics; $15.
TYPIST—Ex.; $15.
FILE CLERK—Excellent opportunity for young man; some knowledge of Spanish required; $15.
OFFICE BOYS, (10)—Bright young fellows for large corporations; $10-$12.

Open Monday evenings until 8 P. M.

PARK ROW PLACEMENT BUREAU,
3 PARK ROW.
ADDIE BROWN, Prop.
ACCOUNTANT.—Thoroughly familiar with steamship accounting; none other considered; minimum $3,600.
ACCOUNTANTS.—Good openings for senior accountants who have had not less than five years' experience in public accounting; $3,000-$4,000.
BOOKKEEPERS.—Banking houses; 1 uptown; $1,000-$1,200.
JUNIOR OR ASSISTANT BOOKKEEPER.—Chemical; $20 week.
STENOGRAPHER—SECRETARY.—College man, legal experience, rapid typist; preferably under 30; salary commensurate.
STENOGRAPHER for English and Spanish dictation; $35.
LEGAL STENOGRAPHER for engagement after May 1; $30.
BOOKKEEPER.—Thorough knowledge fire insurance agency work; $25.
STENOGRAPHER and Office Assistant.—Good opening for bright young man with new concern; $15-$20.
OFFICE BOYS, numerous positions, $10-$12.
No Registration Fee.

HIRST OCCUPATIONAL EXCHANGE,
74 Broadway.
Stenos.; all classes of brokerage employes; export bill clerks, $25; college clerk, $1,500; bank attendant, age 25, $15; many other. Register free.

HIGH-GRADE American, (25-45,) traveling, Brazil, Argentina; Christian firm; salary and expenses. The Beers Agency, Flatiron, N. Y.

BOOKKEEPERS.—Downtown, uptown positions, $35-$30; stenographers, $25-$20; clerks, $12. No registration fee. Diehl Agency, 20 Vesey.

BOOKKEEPER-STENOGRAPHER, $30; bookkeeper-creditman, $35; accountants, others. Mighill, Flatiron Bldg.

Instruction.

BOOKKEEPER.—Get out of the rut; become a certified public or cost accountant; go into business for yourself; demand for expert accountants exceeds the supply; our graduates earn over $5,000 yearly; learn at home in spare time by our easy system; send for booklet and special offer. Universal Business Inst., 100 Pullman Bldg., New York.

SEE THE WORLD.
Wireless operators fill responsible paying positions; our course will qualify you rapidly; call, write, or telephone for illustrated booklet and pass to our fully equipped laboratories. Y. M. C. A. Radio Schools, 157 East 86th St., New York. Lenox 6051.

AMBITIOUS MEN ought to know what an exceptional future is in store for the ACCOUNTANCY-TRAINED man. Send for "Your Market Value" and Bulletin 25, which gives details of training needed. Pace & Pace, 30 Church St., New York.

$15.
This Week, Day or Night, pays for Special 6 Weeks' Course in Stenography, Typewriting, Telegraphy; Positions Guaranteed. Est. 1884. Gaffey's School, 5 East 35th, near 5th Av.

SHORTHAND, speed club, commercial, technical, and legal dictations; all commercial subjects and Spanish; day and evening. Merchants' and Bankers' School, 37 East 58th St.

LEARN TO BE A CHAUFFEUR.—Pleasant and profitable work; day and evening classes. Send for free booklet and visitor's pass. West Side Y. M. C. A., 302 West 57th.

HELP WANTED—Male.

Instruction.

MEN AND WOMEN WANTED TO QUALIFY FOR EXPERT ACCOUNTING POSITIONS.

Business, in readjusting itself to a peace basis, is now in urgent need of expert accountants, auditors, income tax and cost accountants.

Never before has the demand been so great—the supply so scarce. Those who qualify can earn from

$2,400 TO $6,000 A YEAR AT THE START.

A short period of preliminary training has often proved sufficient to increase individual incomes 100 to 600 per cent.

Applicants who wish to qualify can secure the necessary training in spare time at home. No interference with present position. Training is conducted by large staff of accounting and business efficiency experts. Bookkeeping experience desirable but not required. Each applicant receives individual training under direct supervision of a Certified Public Accountant.

ADDRESS FOR INTERVIEW, GIVING AGE, POSITION AND TELEPHONE NUMBER. REGISTRAR, POSTOFFICE BOX 93, TIMES SQUARE STATION.

RIGHT NOW
we have more calls for skilled tractor mechanics and operators than we can fill. We can train you in 5 weeks for an immediate job. Two classes now starting. Call, write, or telephone today. Y. M. C. A. Tractor School, 157 East 86th St., N. Y., Lenox 6051.

MAKE MORE MONEY
by working at the right job. Character analysis tells you by infallible methods your strong points and gives you practical aid in selecting the position in which you will achieve greatest success.
The character readings of Merton Institute have aided hundreds. Readings by appointment. Write or phone Chelsea 4054 for Booklet "K."
Merton Institute, 96 5th Av., at 15th St.

WHAT IS GOOD ENGLISH?
Good English is a basic requirement for business success; most men and women need training in English—sentence building, vocabulary enlargement, report and letter writing. Do you? Write or telephone (Cortlandt 1465) for free bulletin, "Your English," and for details of a new early evening class now forming. Pace & Pace, 30 Church St., N. Y.

AUTOMOBILE EXCHANGE.

ALCO touring, six-passenger, special body; good condition; must sell quick; no reasonable offer refused. Garage, 1,674 Amsterdam Av. Phone Aud. 7863.

AN ATTRACTIVE SELECTION OF USED PIERCE-ARROWS.
Pierce 1918-38 Town Brougham.
Pierce 1917-38 Brougham.
Pierce 1917-38 Town Brougham.
Pierce 1917-38 5 pass. Touring.
Pierce 1916-38 5 pass. Touring.
Pierce Series C-3 5 pass. Touring.
Pierce Series C-3 6-pass. Sedan.
Pierce Series C-3 3 pass. Roadster.
Pierce Series C-2 Brougham.
Pierce 1917-48 7 pass. Touring.
Pierce 1916-48 Lim-Land.
Pierce Series B-3 7 pass. Touring.
Pierce Series B-3 5 pass. Touring.
Pierce Series B-3 Runabout.
and
Packard 1918 7 pass. Limousine.
Cadillac 1918 7 pass. Touring.
Simplex 1914-38 4 pass. Touring.
Cole 1917 8 cyl. 7 pass. Touring.
PIERCE-ARROW USED CAR EXCHANGE,
G. R. RUCKERT, Pres.,
1,651 B'way, cor. 51st St. Tel. Circle 2469.

AUTOMOBILE BODIES, new and used; all styles; no reasonable offer refused. Renault Selling Branch, Inc., 719 5th Av.

AUTOMOBILE BODIES, new and used; all styles; no reasonable offer refused. Renault Selling Branch, Inc., 719 5th Av.

BUICK 1918 two-passenger Roadster; excellent condition. Roskam-Scott Co., 1,896 Broadway.

BUICKS.—1918 Roadster, 1917 Little 6 touring; bargains; like new. 1,778 Broadway, (57th.) one flight. Circle 1417.

BUICK 1918-1917 TOURINGS.
roadsters. Flack, 1,700 Broadway, 3d floor.

BUICK 1918, runabout; almost new car; sell reasonable. 1,930 Broadway.

BURRELLE'S
AUTO SHOW
of RECONSTRUCTED MOTOR CARS.
ROLLS-ROYCE Collapsible Landaulet.
ROLLS-ROYCE 4-PASS. SPORT.
CADILLAC 1919 7-PASS. TOUR.
CADILLAC 1918 7-PASS. TOURING.
CADILLAC 1917 TOURING.
CADILLAC 1917 SPECIAL SPORTING—4.
LANCIA 1917 TOWN CAR.
DANIELS 1918 COUPE.
DANIELS 1917 SPORTING ROADSTER.
DANIELS 1918 COLLAPSIBLE BROUGHAM.
DANIELS 1917 7-PASS. TOURING.
PACKARD 1918 4-PASS. SEDAN.
PACKARD 1918 3-25 TOURING.
PACKARD 1918 3-25 CHUMMY ROADSTER.
PACKARD 1917 FLEETWOOD TOWN.
PACKARD 1917 Fleetwood. 4-Pass., Sport.
WHITE 1918 4-PASS. SPORT.
WHITE 1918 7-PASS. TOUR.
MARMON 1917 "34" CHUMMY ROADSTER.
SIMPLEX 4-PASS. FLEETWOOD SPECIAL.
KISSEL 1918 SPECIAL COUPE.
MERCER 1919 4-Pass. Sport. NEW.
MERCER 1918 4-PASS. SPORT.
MERCER 1917 ROADSTER.
MERCER 1917 SPECIAL SPEEDSTER.
STUTZ 1918 COUPE.
STUTZ 1918 SPORTING FOUR.
STUTZ 1917 BULLDOG SPECIAL.
STUTZ 1917 6-PASS. TOUR.
OWEN MAGNETIC 1917 LANDAULET.
MURRAY 1918 BROUGHAM.
MURRAY 1917 7-PASS. TOURING.
ISOTTA-FRASCHINI SEDAN, LATEST Imp.
FIAT CABRIOLET, LATEST Importation.
FIAT FLEETWOOD, LATEST Importation.
MANY OTHERS. OPEN EVENINGS.
1,680 B'way. Entire Bldg. Formerly Iceland.

CADILLAC 1919 VICTORIA.
CADILLAC 1919 4-Pass. Touring.
CADILLAC 1918 7-Pass. Touring.
CADILLAC 1918 LIMOUSINE.
CADILLAC 1917 4-Pass. Touring.
CUNNINGHAM 1919 SUBURBAN SEDAN.
COLE 1918 ROADSTER.
HUDSON 1918 SUBURBAN SEDAN.
MERCER 1918 RUNABOUT.
MERCER 1917 4-Pass. Touring.
McFARLAN 1918 4-Pass. Sport.
PACKARD 1918 FLEETWOOD SEDAN.
PACKARD 1918 Fleetwood Town Car.
PACKARD 1917 FLEETWOOD RUNABOUT.
STUTZ 1918 RUNABOUT.
SCHOONMAKER & JACOD,
1,700 Broadway.

CADILLAC 1917, 7-PASS.
PEERLESS 1918 TOURING.
HARMON 1917 LIMOUSINE.
STUTZ 1917 TOURING.
OLDSMOBILE 1917 SPECIAL SPEEDSTER.
HUDSON 1917 SPEEDSTER, WALTON SPECIAL.
NATIONAL 1917 CHUMMY.
MITCHELL 1918 7-PASS.
CHALMERS 1918, ALL TYPES.
MANY OTHERS.
LOBELL-ABORN, 239 WEST 55TH ST.

CADILLAC 1918 4-PASSENGER.
PACKARD 1918 3-35 TOURING.
PACKARD 1917 ROADSTER.
PIERCE 1917 TOURING 5-PASS.
PIERCE 1915 LIMOUSINE 48.
CADILLAC 1917 SPORT, 4-PASS.
CADILLAC 1917 CHUMMY ROADSTER.
CADILLAC 1917 7-PASSENGER.
CADILLAC 1916 Limousine and Landaulet.
CADILLAC 1916-1915 TOURINGS.
PACKARD AUTO EXCHANGE CO.,
10 West 60th St. Columbus 5078.

CADILLAC, (1918,) Amesbury Suburban Sedan.
Pierce-Arrow (1918) limousine, 38 H. P.
Stutz (1918) 4-passenger.
F. Turner, 20 Broad. Phone 4473 Rector.

CADILLAC sedan, recent model; good condition. Full details obtainable by calling Audubon 7759 evenings between 6:30 and 7:30.

CADILLAC 1917 Victoria, four-passenger; wire wheels; almost new. Roskam-Scott Co., 1,896 Broadway.

CADILLAC 1918; Sedan Brougham; mechanically perfect. Roskam-Scott Co., 1,896 Broadway.

CADILLAC 1916 cabriolet, 1916 touring, exceptionally reasonable. 1,778 Broadway, (57th,) one flight. Circle 1417.

CADILLAC 1918, Victoria coupe, beautiful condition; practically new. Telephone Meyer, 2797 Columbus.

CADILLAC 1915, touring; perfect condition; used by careful owner; bargain. 1,930 Broadway.

CADILLAC 1916 Touring. Price reasonable. 1,778 Broadway, (57th,) one flight. Circle 1417.

CADILLAC 1918 Touring; 1917 Sedan; 1918 Coupe; bargains. Cook Macconnell, 1,790 Broadway.

CADILLAC for sale; 1917, touring; less than 12,000 miles; like new. M. C. Ashley, Middletown, N. Y.

CADILLAC 1917 TOURING.
WALLACE, 236 WEST 59TH ST.

CADILLAC, 1918, touring; practically new. M. & M. Co., 123 West 64th. Columbus 2797.

CADILLAC 1917, touring; perfect condition; bargain if sold at once. 1,930 Broadway.

CADILLAC 1918 touring. Mr. Graham, 2626 Vanderbilt.

CADILLAC 1917 TOURING. OPERA GARAGE, 146 WEST 39TH ST.

CHALMERS.—Two-passenger roadster, 1918 model; run 4,000 miles in 6 mos. use; six-cylinder motor; fine condition. Phone, Rhinelander 3285. Address R. A., 227 East 67th St.

CHEVROLETS.
L 1267 Times Bronx.

DEMAREST special limousine for sale; good condition. Telephone Stuyvesant 1328.

DODGE 1918 Roadster; beautiful condition. 1,778 Broadway, (57th,) one flight. Circle 1417.

AUTOMOBILE EXCHANGE.

EASY WAY TO SELL YOUR CAR.
Van Tassell & Kearney's Sales Ring, (established 1867,) 126-128 East 13th St., has long been esteemed a clearing house for the sale and purchase of second-hand automobiles, passenger and commercial, by auction. Least troublesome and quickest medium for both sellers and buyers. More prospective buyers than cars as a rule, so list yours now. Auction of autos every Tuesday and Friday at noon. Telephone Stuyvesant 533.

FORD.—We have 30 used Ford cars, all models, some with starters; also ½, 1, and 1½ ton chain and shaft drive trucks; immediate delivery on new cars; time payment and trades if desired. Morris Auto Co., authorized Ford dealers, 1,995-2,003 Bedford Av., Brooklyn. Phone Flatbush 3200.

FORD touring, bought August, 1917, run 7,000 miles; good tires; repainted; in excellent condition; $400. Edwards, 120 Rector.

FORD cars on an easy payment plan; small amount down, balance $10 week; prompt delivery. P 1271 Times Bronx.

FRANKLIN town car, wire wheels, &c.; perfect condition. Franklin Motor Car Co., 1,416 Bedford Av. Prospect 4354.

HAYNES, 1917 touring, very good condition; driven 7,000 miles; price $900. 132 Magnolia Av., Jersey City.

HAYNES Sedan, 1918, 7-passenger; first-class condition. Kindermann, 1 360 Webster Av.

HUDSON SPORT MODEL.
Four-passenger, run 2,646 miles; almost new; cord tires, bumper, extra tire; immediate delivery; bargain. Rippeth, Hotel Cumberland.

HUDSONS, 1918, two-passenger; also 1917, four-passenger Speedster. Roskam-Scott Co., 1,896 Broadway.

HUDSON 1918, Cabriolet; cannot be told from new. Telephone Meyer, 2797 Columbus.

HUDSON 1917 Sedan, beautiful condition, 1,778 Broadway, 57th, one flight. Circle 1417.

HUPMOBILE roadster, 1917, first class condition, $[illegible]. Elite Garage, 241 West 107th.

LANCIA 1917 LANDAULET-LIMOUSINE.
Run 7,[illegible] miles; excellent condition.
MARMON 1917 TOURING CAR.
Now being repainted; run 8,000 miles.
KISSEL SEDAN 1917.
GOTHAM MOTORS CORP.,
1,789 Broadway. Phone 5283 Circle.

LOCOMOBILE, 7 passenger touring, 1916; overhauled; in first-class condition; private owner; must sell this week. Circle 1962.

MARMON 1917 Chummy Roadster, wire wheels, perfect. Roskam-Scott Co., 1,896 Broadway.

MARMON 1917 touring; absolutely perfect condition; make offer. Telephone Hansen, 2798 Columbus.

MERCER 22-72, six-passenger touring; 6 wire wheels, 6 cord tires; exceptionally fine car. Sternberg, 1,900 Broadway.

MERCER, 22-23, used 1,000 miles, four-passenger special, almost new; exceptional. Roskam-Scott Co., 1,896 Broadway.

MERCER, 6-passenger touring; almost new; mechanically perfect; sell reasonable. 1,930 Broadway.

MERCER 1918 Touring; 1916 four-passenger; prices reasonable. Cook Macconnell, 1,790 Broadway.

MERCER 1917 runabout, driven about 8,000 miles. Mr. Best, 2899 Vanderbilt.

MERCER ROADSTER; BARGAIN.
WALLACE, 236 WEST 59TH ST.

MERCER 1917, 4 passenger, A1 condition. 1,778 Broadway, one flight. Circle 1417.

MITCHELL, late 1918 club roadster, four-passenger; practically new; A1 condition; sacrifice; private owner. Henchey, Room 526, Hotel Empire, 63d and Broadway; no dealers.

OLDSMOBILES.
Before deciding it will pay you to look over our stock of Used Oldsmobiles and other makes.
OLDSMOBILE CO. OF NEW YORK,
Used Car Department,
221 West 58th St.
Phone Columbus 9680.

OLDSMOBILE Chummy roadster, run 2,000 miles; can't be told from new; extra tire and tube, nonskid chains, mirrorscope, bumper, &c.; any demonstration. Scharlin Bros., 238 East 20th St. Gramercy 2070.

OVERLANDS AND WILLYS KNIGHTS:
RECONDITIONED AND GUARANTEED.
Willys-Overland, Inc., Broadway and 50th.

OWEN Magnetic Brougham; perfect condition; reasonable. Lincoln Square Auto Exchange. 1,930 Broadway.

PACKARD limousine, 1914, 6-38, A1 condition; must sell. Tel. Morningside 282 before 9 A. M. or after 8 P. M., or write William N. Croxton, 490 Riverside Drive.

PACKARD, 1912, 18 H. P. landaulet, recently overhauled, good condition; full equipment. Mrs. A. G. Cummins, Christ Church Rectory, Poughkeepsie, N. Y.

PACKARD, 2-35, Fleetwood brougham; run only 3,300 miles. Hygrade Auto Exchange, 1,657 Broadway. Tel. Circle 2667.

PACKARD—Twin Six Roadster; condition perfect. 1,778 Broadway, one flight. Circle 1417.

PACKARD, 2-35 twin six Landaulet; town car, 1917; like new. Roskam-Scott Co., 1,896 Broadway.

PACKARD 3-35 touring, 7 passenger; run 5,000 miles; car is practically new. Apartment 1E, 207 West 56th. Circle 2955.

PACKARD 1917, 7-passenger touring; perfect condition; many extras. 1,930 Broadway.

PACKARD 1917, 2-25, 5-passenger touring; practically new. Phone Circle 5692.

PEERLESS 1916, in good running condition. State Garage, 112 East 63d St.

PIERCE 1916 48 touring; condition equal to new; slip covers. 57th St. Garage, 156 East 57th. Cowlers, chauffeur.

PIERCE-ARROW, seven-passenger touring, 1918 model; subject to any demonstration; price $4,250. Academy 3448.

PIERCE-ARROW for sale; used; 6-cylinder, Model 648; demonstration. Simson Garage, 7th Av.-150th St.

PIERCE-ARROW 1917 38 five-passenger, almost new. Clark & Kendrick, 143 West 51st St.

PIERCE-ARROW, B-3, 49, seven-passenger; perfect condition throughout; bargain. Roskam-Scott Co., 1,896 Broadway.

PIERCE-ARROW 1917, 48, Limousine; perfect throughout. Roskam-Scott Co., 1,896 Broadway.

PIERCE-ARROW, C-4, 1917, 38, five-passenger. Roskam-Scott Co., 1,896 Broadway.

PIERCE-ARROW, 4-passenger touring; perfect condition; bargain at $500. 1,930 Broadway.

PIERCE-ARROW, 1917 "66" coupe; perfect condition; bargain. Telephone Meyer, 2797 Columbus.

PIERCE-ARROW 1917, 48, touring; condition practically new. Phone Circle 5692.

RENAULT landaulet brougham town car. Mr. Davis, 2899 Vanderbilt.

ROLLS-ROYCE touring, sport type; latest importation; absolutely perfect. Hygrade Auto Exchange, 1,657 Broadway. Tel. Circle 2667.

SELECT USED CARS.
1918 REO 7-PASSENGER.
1917 CADILLAC TOURING.
1917 STUTZ SPECIAL, 4-PASS.
1917 MARMON CHUMMY.
INTERNATIONAL AUTO EXCHANGE,
150 WEST 55TH ST. PHONE CIRCLE 1808.

SPEEDSTER, used very little, expensive machine, guaranteed, late model, bargain. Williamsburg 4724.

STEARNS KNIGHT, overhauled, guaranteed
1918 4-CYLINDER TOURING.
1916 4-CYLINDER TOURING.
1917 OVERLAND [illegible]CYLINDER.
With Summer and Winter Top, $550.
STEARNS USED CAR DEPT.,
415 WEST 55TH ST. COLUMBUS 7600.

STEARNS four-cylinder Knight, new 1918 touring car, run 3,500 miles; in perfect order. Harms, 73 Bainbridge St., Brooklyn. Telephone Bedford 5858.

STUTZ TOURING; LATE 1918.
Run 2,646 miles; maroon; brown Spanish upholstery; wire wheels; 2 extra cord tires with covers; spotlight; bumper; will sacrifice; unusual opportunity. Rippeth, Hotel Cumberland.

STUTZ 1916, 4-passenger, overhauled; new Victoria top; slip covers; bargain. Roskam-Scott Co., 1,896 Broadway.

STUTZ 1917, also 1918, 6-passenger touring; perfect in every respect; reasonable. Lincoln Square Auto Exchange, 1,930 Broadway.

STUTZ SEDAN.—We must sell for owner this beautiful car at once; make [illegible] offer. 1,930 Broadway.

STUTZ speedster and 4-passenger, 1918; practically new. Hygrade Auto Exchange, 1,657 Broadway. Tel. Circle 2667.

STUTZS.—1917 4-passenger touring, 1917 6-passenger touring. 1,778 Broadway, (57th,) one flight. Circle 1417.

STUTZ 1916 RUNABOUT. OPERA GARAGE, 146 WEST 39TH ST.

STUTZ Bearcat, 16-valve roadster; like new. Wallace, 236 West 59th.

STUTZ 1917 TOURING; BARGAIN.
WALLACE, 236 WEST 59TH ST.

TROY TRAILER, 5 ton, 14 ft. platform body; practically new. E. T. & W. Corp., Room 924, 33 West 42d St.

WINTON.—Model 33, light six touring car; overhauled and repainted; fully guaranteed. The Winton Company, Broadway at 70th St.

Motor Trucks.

TRUCK SEEKERS take notice. We were appointed to sell 45 trucks, used 6 months; Whites; 2 and 5-ton; all kinds of bodies; Packards, 3 and 5-ton. Call and inspect same at 1,540-42 Callowhill Street, near 15th Street, Philadelphia, Penn. See Mr. D. Schor or Mr. P. Briggeman.

Automobiles for Rent.

PACKARD twin sixes to hire; superior service; sensible rates. C. M. & G. V. Williamson, 204 W. 43d. Phone 4219-3530 Bryant.

PUBLIC NOTICES.

WILLIAM JOHN BAILY TOOLE, lived prior to 1909 at Grand Street and Hope Street, Brooklyn, N. Y., and was engaged in the business of selling oil and as life insurance agent. Information with respect to him desired by family. Address Robert P. Beyer, Attorney, 299 Broadway, New York City, N. Y.

FINDER OF AVIATION INSIGNIA RE-turned Monday to 50 Broad St.: Please accept my thanks. L. C. Felix.

AUTOMOBILE EXCHANGE.

Automobiles Wanted.

PACKARD Limousine, Mod. 3-38; good condition. WHITE Limousine, Mod. 4-45; good condition. WHITE two-ton truck chassis, good condition. WHITE two-ton truck with dump body, good condition. WHITE two-ton truck with 20-passenger body. R 91 Times.

Wanted.—Best car $1,500 cash will buy; Cadillac preferred; no dealers. Phone 868 Mad. Sq., or N. Ottensoser, 235 5th Av.

Wanted.—Chummy roadster, good condition, late model; full particulars and price. Write Room 1112, Knickerbocker Hotel.

PACKARD LIMOUSINE, 1917, 2-35; also limousine body. Broadway Taxi, 209 West 96th.

WANTED for Immediate Export.—High grade cars, Pierces, Packards, Rolls Royce, Stutz, Mercer, &c. B. C., 148 Times.

BUICK, Hudson, Cadillac, Chandler, or other standard makes wanted for cash. J. A. Mellish, 530 West 44th St.

STEARNS 4-cylinder Cloverleaf or touring. Baum, 415 West 55th. Columbus 7600.

Automobile Instruction.

INCREASE YOUR INCOME.
Great opportunities for men with ambition. Get out of that RUT and learn the automobile business at the BEST automobile school in N. Y. You will be worth more to your employer if you are an expert mechanic. Mechanical Class Course $45, with Driving $65. Satisfaction guaranteed. Write for Cat. I. Phone Circle 5270.
THE STEWART AUTOMOBILE SCHOOL,
225 West 57th St., at Broadway.

AUTO INSTRUCTION.—We teach repairing and driving short time; private ladies' driving and mechanical course. American Auto School, 726 Lexington Av., (59th,) Plaza 4016.

AUTO SCHOOL WEST SIDE Y. M. C. A., 302 W. 57th St.—Largest and best school in U. S. Send for booklet and pass. Tel. Columbus 7920. Special classes for ladies.

ATKINSON AUTO SCHOOL, 235 West 50th St.—Superior instructors guarantee you expert knowledge. Inspect equipment or write for booklet. Ladies' classes.

AUTOMOBILE COURSE, $50.50.
BEDFORD BRANCH Y. M. C. A.
1,121 BEDFORD AVENUE. DEPARTMENT

Automobile Repairing.

TINSMITH. — Automobile lamps, repairer and copper, tin, brass, all kinds of sheet metal work, and roofer. S. N. Flowerson Bros., 417 West 40th St. Telephone Bryant 4778.

FOR SALE.

For rent or sale, fully equipped brickyard on Hudson River; was operated last season; present capacity eleven million a year, which can be increased under good management; abundant supply of clay and sand. X 328 Times Annex.

BILLIARD AND POCKET TABLES.
New and second-hand; low prices; easy payments.
THE BRUNSWICK - BALKE - COLLENDER CO., 39 West 32d St., near Broadway.

Refrigerating Machine.—Capacity 10 tons refrigeration, absorption with condenser and receiver; also extra exchanger. Call Heineman Bros., 78 Barclay St.

Stickney & Montague addressing machine complete; motor, trays, cabinet; typograph machine for making plates. E. B., 544 Times Harlem.

Ribbon loom, suitable for manufacturing ribbons, millinery, trimmings, washable beltings, &c. B. E., 801 Times Downtown.

Clothing.

Specially for Easter.—Closing out regardless of cost, handsome imported capes, gowns, suits, street and evening dresses, wraps, coats, coatees, and furs; exceptional opportunity; act quick. Mrs. S. Cohen, 629 6th Av., 37th St.

Furniture.

Big Bargains.—Slightly used office furniture, oak or mahogany; desks, chairs, files, tables, leather furniture, typewriters, adding machines, multigraphs, safes. Nathan's, 452 Broadway.

A.—High-grade office furniture for sale at very low prices to advertise our new store at 73 Spring St. Chas. Schachne, 43 John St.

For Sale.—Beautiful gas fixtures, mirrors, and mantelpieces from private house at 127 West 70th St.

Apartment, high-grade furniture, Oriental rugs; leaving city. Private. Sauer, 35 West 61st.

Furniture and pictures for sale. Call, 10 to 1, 208 West 70th St.

Purchase and Exchange.

Wanted.—Comptometer, Burroughs, Monroe, Calculating and Adding Machines. I offer for sale and rent, Comptometer, Calculating and other Adding Machines, with or without operators, by the day. John E. Ranson, 30 Church St., Room 101, ground floor.

TYPEWRITERS RENTED.
Non-visible, three months, $5.
Visible, three months, $7.50 and up.
THE TYPEWRITER EXCHANGE,
10 Barclay St., Tel. Barclay 4738.

Wanted.—Will pay fair price for following issues of Railway Review: 1915, June 5 and Feb. 27; 1914, Feb. 7 and March 14, 21, and 28. C 559 Times Downtown.

Furniture Wanted—Pay full value, contents apartments, houses, pianos, books, paintings, bric-a-brac. Miller, 120 University Place. Stuyvesant 3793.

BANKRUPTCY NOTICES.

UNITED STATES DISTRICT COURT, Southern District of New York.—In the matter of JAMES M. McNEY, WILLIAM E. EASTERDAY, and FRANK RYAN, &c., Alleged Bankrupts.

It appearing to my satisfaction from the petition of Samuel Rose, verified April 1st, 1919, that a petition was filed herein on February 10th, 1919, praying for the adjudication of the alleged bankrupts, and that a subpoena, alias subpoena and pluries subpoena were duly issued out of this Court as set forth in the within petition, and that the United States Marshal has been unable to serve the same upon the alleged bankrupts, James M. McNey and William E. Easterday, and that said alleged bankrupts are not now within this district, or their whereabouts known, so that personal service may be made upon them and that diligent efforts have since been made to ascertain their whereabouts, but that they are not now within the jurisdiction of this Court, or cannot be found for purposes of service, it is,

NOW, on motion of Rosenberg & Ball, attorneys for the petitioning creditors,

ORDERED, that the alleged bankrupts, James M. McNey and William E. Easterday, plead or answer on or before the 26th day of April, 1919, to the petition herein, filed in the office of the Clerk of this Court on February 10th, 1919, and in case of their failure to plead or answer thereto, adjudication shall be made against them individually and as co-partners, according to the prayer of the petition, and it is

FURTHER ORDERED that this order be published in the New York Times, once a week for two (2) successive weeks, publication to commence not later than the 9th day of April, 1919, and that a copy of this order be mailed to William E. Easterday in care of William A. Easterday, at No. 264 Riverside Drive, New York City, and to James M. McNey, in care of James M. McNey & Co., No. 20 Broad Street, New York City, on or before the date of the first publication.

Dated, New York, April 7th, 1919.
AUGUSTUS N. HAND, U. S. D. J.

U. S. MARSHAL'S NOTICES.

UNITED STATES MARSHAL'S SALE.—By virtue of a writ of venditioni exponas, issued out of the United States District Court for the Southern District of New York, to me directed and delivered, I will sell at public aauction on Wednesday, April 30, 1919, at 12 o'clock noon, at my office, Room 307, 3d floor, United States Court House and Post Office Building, New York City, N. Y., (Three Diamonds.)

The diamonds will be on exhibition Tuesday, April 29th, 1919.

Catalogues mailed upon request as soon as issued.

Dated New York, April 14, 1919.
THOMAS D. McCARTHY,
U. S. Marshal, S. D., N. Y.

PROPOSALS.

POST OFFICE DEPARTMENT, WASHINGton, March 25, 1919. Sealed proposals will be received at the office of the Purchasing Agent of this department until 10 A. M., April 21, 1919, for furnishing paper, (including white and colored writing, perforated sheets, book, impression, typewriter, computing machine, wrapping, manila, carbon, blotting, toilet, and blue print,) gum labels, tape, tablets, plain and printed facing slips, examination, index, and guide cards, folders, cardboard, strawboard, oilboard, copy and blank books, and tags, as they may be ordered for the use of the Postal Service from time to time during the fiscal year beginning July 1, 1919, and ending June 30, 1920. Blanks for proposals with specifications and instructions to bidders will be furnished upon application to the Purchasing Agent. A. S. BURLESON, Postmaster General.

U. S. ENGINEER OFFICE, ROOM 710 Army Building, 39 Whitehall Street, New York, N. Y.—Sealed proposals will be received here until 12 M., May 1, 1919, and then opened, for removing wreck of "Steamship Serantes," sunk in upper bay, New York Harbor. Information on application.

ARMY ORDERS AND ASSIGNMENTS

Special to The New York Times.

WASHINGTON, April 15.—The War Department published the following army orders today:

Medical Corps.

Lathrope, Maj. G. H., A. E. F., promoted to be a Lt. Col.

Following of A. E. F. promoted to be Captains:

FIRST LIEUTENANTS.

Gartner, A. A.
Gaule, E. T.
George, S.
Ghormley, R. K.
Gibbs, H. W.
Gibson, A. C.
Giessler, P. W.
Gilbert, A. A.
Gilchrist, B. F.
Giles, R. G.
Gillett, H. E.
Gillis, A. J.
Gilmer, E. S.
Ginsberg, H. M.
Ginsburg, A.
Gladden, A. H., Jr.
Glass, T. W.
Glaspel, C. J.
Glenn, W. C.
Glover, C. H.
Goodwin, H. M.
Goss, H. L.
Gittsch, E. J.
Goldstone, R. R.
Goldman, S.
Goldsmith, N. R.
Goin, L. S.
Goodman, A. O.
Gokey, H. L.
Goos, H. W.
Gordon, I. L.
Goundry, T. J.
Grandison, L. J.
Granata, T. G.
Graff, J. H.
Grant, L. J
Gray, A. C.
Gray, D. F.
Gratzek, K.
Green, D. W.
Greenberg, L.
Greene, P. L.
Greenway, S. B.
Greer, W.
Gregory, D. A.
Gregory, H. L.
Griffin, W. L.
Griffith, L. M.
Grimes, J. H.
Griot, A. J.
Grossman, R. G.
Grove, G. W.
Groover, G. L.
Grosvenor, F. B.
Gruber, J. F.
Guthrie, J. K.
Gwynn, H. W.
Hagan, J. L.
Haggard, C. L.
Hale, A. E.
Hale, T. F.
Halprin, A.
Hall, J. H.
Hall, M. W.
Hall, W. L.
Hall, F. B.
Hamilton, C. E.
Hamilton, B. E.
Hamilton, E. H.
Hamilton, C. O.
Hamilton, E. S.
Hamilton, J. K., Jr.
Hamlin, P. G.
Hamaker, C. T.
Hampton, J. E.
Handley, J. J.
Hanisch, L. E.
Hannah, W.
Haney, A. C.
Hanson, E. W.
Henson, H. V.
Harm, W. B.
Harman, I. D.
Harmount, W. C.
Harper, C. N.
Harper, C. A.
Harper, R. B.
Harralson, J. H.
Harriman, F. W.
Harris, C. A.
Harrison, B. I.
Harrison, B. A.
Harrison, E. F.
Hartman, R. C.
Harvey, J. W.
Haskell, A. I.
Hauff, J. J.
Havemann, G. A.
Hawes, G. F.
Hawk, D. J.
Hayes, J. M.
Hayward, J. A.
Hanson, W. L.
H'Doubler, F. T.
Heacock, C. H.
Heard, J. E
Hebert, A. W.
Heine, C. D.
Helm, R. W.
Heller, N.
Hempstid, L. E.
Henkin, J.
Hester, W. L.
Herrick, T. B.
Hetherington, R. R.
Hoy, D. J.
Hibbard, B.
Hubbard, S. M.
Hickman, W. F.
Hicks, A. V.
Higgins, J. A.
Higginbotham, C. J.
Hildrup, D. F.
Hilliard, H. H.
Hinde, H. K.
Hinton, D.
Hinton, S. B.
Hirsch, D. I.
Hix, I. E.
Hodge, O. P.
Hofmann, J. W.
Holmes, L. V.
Hollingsworth, W. Y.
Holt, C. Z.
Holloway, J. M.
Holt, R. Le R.
Hood, R. C.
Hooper, J. W.
Hopkins, P. E.
Hopper, S.
Hopkinson, R. D.
Horigan, J. A.
Horger, U. P.
Hosmer, M. F.
Host, L. N
Howard, C. E.
Howard, L. H.
Howard, M. G.
Howard, W. A.
Howell, W. H.
Howland, E. J.
Hoyt, A. A.
Hrabik, J.
Hubbard, S. M.
Hudson, A. W.
Hull, Le R. W.
Hull, L. E.
Hunsaker, C. A.
Hundling, H. W.
Hunter, R. M.
Hurdle, S. W.
Hurt, P. T.
Hutchinson, L. R.
Hutter, H. J.
Hynson, G. L.
Irvin, J. S.
Jackson, A. C.
Jackson, S. W.
Jacob, F. M.
Jacoff, M.
Jahn, A. G.
James, L. D.
James, W. A. De W.
Jameson, F. E.
Janney, J. H., Jr.
Jarvis, K. W.
Jelks, E.
Jenkins, J. G.
Jenkinson, E. L.
Jenks, W. H.
Jesberg, S. H.
Jesion, J. W.
Jimenis, A. O.
Johnson, H. B.
Johnson, J. L.
Johnson, N. T.
Johnson, W. R.
Johnson, H. W.
Johnson, H. L.
Johnson, R. F.
Johnson, S. D.
Johnston, C. J.
Johnston, C. C.
Johnston, E. E.
Jones, F. H.
Jones, H. E.
Jones, J. P.
Jones, W. O'D.
Judkins, R. J.
Kallet, H. I.
Kane, L. A.
Katz, M.
Lyon, D. O.
Lyons, C. G.
Lynn, A. C.
Mebee, M.
Mackey, R. B.
Macbean, W. B.
Mackey, D. E.
MacDonald, G. F.
Maertz, W. F.
Magill, S. R.
Mahon, H. W.
Maltby, B.
Mancuso, V. S.
Mangan, L. A.
Manheims, P. J.
Manson, D. W.
Martin, J. R.
Marshall, M. Y.
Marcy, G. E.
Marriott, L. L.
Marks, S. H.
Marrs, E. A.
Martini, W. C.
Marcucci, V.
Markson, D. E.
Marsden, T. B.
Marsh, E. E.
Marshall, L. B.
Martin, C. E.
Martin, L. G.
Martin, W. M.
Martin, W. W.
Massey, V. E.
Mason, C. H.
Mason, F. R.
Mathias, D. F.
Mattice, A. F.
Mathews, R. H.
Maurer, F. H.
Mayo, H. H.
McArthur, S. W.
McAtee, J. S.
McAdon, L. E.
McClure, R. E.
McClure, W. R.
McColl, C. R.
McComb, J. P.
McCown, A. C.
McCutcheon, M. D.
McCall, A. C.
McCallister, A.
McCarthy, M. J.
McCoy, W. R.
McCaffery, E. H.
McCally, A. W.
McConnell, A. B.
McCormick, E. J.
McDonald, R. H.
McDougald, D. W.
McDill, J. E.
McDaniel, R. R.
McDonald, J. E.
McEntee, B. J.
McGuire, J. H.
McGahey, F. T.
McGinley, W. E.
McGuire, D. F.
McGuire, W. C.
McIvory, D. G.
McIntire, B. M.
McKenzie, W. R.
McKeon, W. B.
McKinley, C. M.
McKinney, J. T.
McKinney, S. L.
McKinney, T. D.
McLaughlin, J. H.
McLaughlin, M. J.
McMahon, F. B.
McNett, J. S.
McRaven, C.
McShane, W. H.
McSweeney, J. A.
Meader, H. B.
Mee, L. E.
Meredith, A. O.
Messmore, J. L.
Metzger, H. P.
Meyer, G. P.
Meyer, C. A.
Michel, W.
Milholland, W. G.
Miller, C. M.
Miller, O. R.
Miller, E. B.
Miller, H. R.
Miller, J. L., Jr.
Miller, F. O.
Miller, F. M.
Miller, G. B.
Miller, H. E.
Miller, J. R.
Miller, M. V.
Miller, S.
Miller, D. L.
Miller, E. E.
Miller, F. P.
Miller, J. A.
Miller, P. F.
Miller, R. H.
Miller, T. G.
Miltenberger, A.
Misener, W. L.
Mitchell, W. F.
Mitchell, J. M.
Mitchell, S.
Mitchell, C. H.
Mitchell, H. M.
Moline, C.
Montgomery, E. W.
Montgomery, J. R.
Montgomery, J.R., Jr.
Montgomery, J. T.
Moon, A. C.
Moore, J. H.
Moore, R. A.
Moorhead, S. W.
Moore, M. B.
Morrison, P.
Morris, S. M.
Morris, J. H.
Moran, M. D.
Morales, M. G.
Morrison, W. R.
Morgan, T. R.
Morris, E. M.
Morris, S. L., Jr.
Moss, R. C.
Mossfan, G.
Mosby, H. P.
Moth, R. S.
Motheral, J. D.
Mowry, F. S.
Mundy, J. O., Jr.
Munford, D. C.
Millins, G.
Murdock, D. R.
Murphy, P. S.
Murphy, J. L.
Murphy, J. T.
Murphy, C. P.
Murphy, D. J.
Murphy, F. G.
Murray, S. A.
Muth, J. C.
Myers, H. A.
Nesbit, D. A.
Neal, D. G.
Neitz, E. P.
Neary, E. P.
Nelson, E. G.
Nelson, J. J., Jr.
Nelson, O. C.
Nicholson, J. H.
Nichols, G.
Night, J. W.
Nichols, B. P.
Norbury, F. G.
Norris, S. A.
Norwood, J. K.
Northcutt, C. E.
Norwood, E. P.
Nunn, S. J.
Oberkircher, O. J.
O'Connor, P. H.
O'Dea, P. J.
Olin, H.
O'Neil, R. S.
Orenstein, A.
Orndoff, H. E.
Orr, W. E.
O'Shea, W. M.
Ostrow, W.
Osgood, H. S.
Osborn, L. J.
Oursler, J. W.
Overshiner, L.
Owens, J. A.
Ozlin, R. L.
Pace, K. B.
Paddock, R.
Papen, G. W.
Parcher, A. H.
Park, O. J.
Parker, C. P.
Parkinson, R. H.
Parrish, W. A.
Parsons, H. H.
Parsons, I. I.
Pascale, V.
Patterson, F. L.
Patterson, P. M.
Patton, W. T.
Paul, J. D.
Pea, E. H.
Peace, E. B.
Pearce, A. R.
Pearlman, S. J.
Pecony, J. W.
Pegram, R. H.
Pelle, H. L.
Pemberton, J. M.
Pettangill, W.
Pettry, B. L.
Pettus, J. J.
Phalen, C. S.
Phillips, C.
Pincus, J.
Pitman, J. F.
Pittock, H. J.
Pitts, T. A.
Platt, O. D.
Podesta, A. J.
Pogue, F. M.
Potter, J. G.
Powers, R. E.
Powell, H. C.
Prather, J.
Pratt, E.
Pratt, F. L.
Pratt, F. C.
Presson, L. C.
Price, G. C.
Pryor, R. B.
Pryse, R. C.
Pugh, T. E.
Purnell, E. A.
Quimby, S. A.
Quinlan, E. D.
Quinn, J. R.
Rand, P. K.
Rawitz, S. B.
Randolph, W. T.
Ralls, L. B.
Ramsey, J. W.
Randall, A. M.
Randolph, H. C.
Randolph, T. L.
Rapp, H. F.
Rategan, E. H.
Ray, C. B.
Ravn, E. O.
Ragan, S. T.
Randall, G. B.
Reese, J. W.
Reading, W. B.
Reagan, T. H.
Reardon, J. S.
Reed, C. L.
Reich, A. M.
Reddick, G. H.
Reed, C. McF., Jr.
Reed, N. S.
Rehfisch, J. M.
Remy, E., Jr.
Rentfro, C. C.
Reynolds, J. B.
Rhodes, G. B.
Rhett, W. M.
Rhodes, G. A.
Richardson, M. L.
Rochford, R. A.
Ricketts, J. W.
Roberts, A. L.
Robins, B. L.
Rolenson, J. R.
Robertson, C. W.
Robinson, B.
Robinson, H. H.
Robinson, J. D.
Robinson, W. T.
Rodenbaugh, H. A.
Rogers, H. D.
Rogers, J. C.
Rohde, P. C.
Rose, L.
Rosenblum, P.
Rosenthal, N.
Roth, J. H.
Rothe, W. R.
Rowland, W. D.
Rucker, C. N.
Robinson, J. S.
Rowland, T. D.
Robertson, P. O.
Robinson, A. E.
Rock, J. J.
Rodgers, A. G., Jr.
Rote, F. C.
Rothman, J.
Rowland, C. A.
Rochester, A. S.
Rucker, F. T.
Rueth, J. E.
Ruisi, J. E.
Ryan, L. M.
Ryan, C. C.
Ryan, F. K.
Sayre, W. D.
Sandler, F. F.
Saylin, J.
Sadler, R. C.
Samuel, E. R.
Sapper, H. V. L.
Saul, C. D.
Sauls, H. C.
Sawyer, A. R.
Salb, L. A.
Sanders, J. G.
Sanford, B. J.
Scribner, H. C.
Scarborough, J. F.
Schaeffer, F. W.
Scharmann, F. G.
Schepeler, C. W.
Schultz, E. C.
Scott, H. S.
Scott, W. W.
Scanlon, J. M.
Schramm, J. A.
Scudder, C. F.
Scull, C. E.
Scurry, C. J.
Scholl, A. J., Jr.
Seaver, H. C.
Selinger, J.
Selleseth, I. F.
Senn, U.
Sevey, L. E.
Sevier, C. E.
Sevin, O. R.
Seeley, J. B.
Sellers, C. L.
Segura, J. O.
Shippey, R. H.
Shacklette, J. R.
Shafritz, N. G.
Shanks, E. de W.
Shellito, J. C.
Sherrill, J. D.
Sherry, L. B.
Short, C. A.
Simpson, R. C., Jr.
Sims, C. L.
Sillaman, J. W.
Singer, E. C.
Silver, E. D.
Sims, C.
Sisserson, W. W.
Skleba, L. F.
Skinner, M.
Skversky, A.
Sloane, M. T.
Slocum, M. A.
Slusher, W. C.
Smith, H. T.
Smallman, H. L.
Smith, A. C.
Smith, B. F.
Smith, C. S.
Smith, De W.
Smith, D. C.
Smith, E. E.
Smith, E., Jr.
Smith, J. W.
Smith, O. A.
Smith, R. E.
Smith, H. A.
Smith, A. J.
Smith, J., Jr.
Smart, C. L.
Smythe, F. W.
Smith, F. M.
Smith, H. A.
Smith, H. T.
Smyth, T. L.
Smith, G. M.
Snyder, W. L.
Snapp, C. F.
Snyder, H. D.
Snider, R. J., Jr.
Somers, H. E.
Sonnenschein, H. D.
Sowles, H. K.
Spies, E. A.
Spangler, D.
Speed, J. A.
Spinks, R. E.
Spearing, J. W.
Sperry, F. E.
Squires, C. D.
Stokes, E. B.
Stanton, T. M.
Stites, R. O.
Stockton, H. T.
Sturgis, S. B.
Sussman, H. A.
Stafford, L. J.
Steele, P. B.
Stevenson, T. W.
Stewart, L. D.
Stewart, R. C.
Stirling, W. C., Jr.
Strauss, A. E.
Strumwasser, S.
Stuart, C. B.
Stutts, B. S.
Stanton, H. G.
Steffen, L. A.
Stevenson, J. McK.
Stidger, I. R.
Stone, P. O.
Stoner, W. H.
Stout, J. P.
Strickler, J. G.
Stockard, C.
Stroud, E. F.
Surran, C.
Sullivan, E. B.
Sullivan, H. A.
Sullivan, R. C.
Sullivan, W. J.
Summers, W. J.
Sumner, R. D.
Sweeny, W. P.
Swartwood, F. M.
Sweet, W. N.
Syrop, E. F.
Szlapka, T. L.
Taylor, G. C.
Talbot, E. R.
Tangeman, H. F.
Tenney, E. R.
Tepper, A. S.
Terwillegar, C. B.
Tharinger, E. L.
Thaxter, L. T.
Thewlis, M. W.
Thomas, E. R.
Thomas, I.
Thomas, R. L.
Thompson, D. C.
Thompson, H. B.
Thomson, W. J.
Thompson, W. J. F.
Thomas, J. W.
Thompson, L. M.
Therrien, E. J.
Thomas, J. W.
Thompson, C. E.
Thompson, J. C.
Thomson, T. F.
Thompson, S. W., Jr.
Tickle, T. G.
Tierney, T. F.
Tillett, W. S.
Todd, M. H.
Toulson, W. H.
Topmoeller, W. J.
Trager, H.
Treat, A. M.
Troxell, E. C.
Truex, S. L.
Tracy, J. R.
Tracy, W. J.
Tranter, C. L.
Travis, W. C.
Troxler, W. E.
Troy, E. P.
Tucker, C. C.
Turner, W. E.
Tucker, D. A., Jr.
Tweddel, G. K.
Twachtman, E. R.
Tyree, A. D.
Underhill, C. S.
Valade, C. K.
Van Camp, T. H.
Van Dolsen, W. W.
Van Gorder, G. W.
Van Kirk, V. E.
Vincent, R. M.
Vineyard, R. L.
Voorhees, B. G.
Walp, G. B.
Watson, J. H.
Wade, B. N.
Walton, M.
Walder, F. A.
Wall, C. K.
Washburn, W. W.
Washington, F. P.
Watson, J. H.
Watts, W. B., Jr.
Watt, W. E.
Washburn, A. L.
Walker, F. C.
Walker, A.
Walker, A. C.
Walker, J. J.
Wall, J. A.
Walton, J. H.
Ward, R. G.

Blair, Lt.Col. V. P., to Hosp. 40, at St. Louis.
McManus, Maj. W. F., to Ft. Houston for discharge.
Bierbower, Maj. H. C., to Camp Custer.
Eggers, Maj. C., to Hosp. 12, at Biltmore, N. C.
Watkins, Maj. M. A., to Camp Gordon.
Fairchild, Maj. F. R., to Camp Lewis.
Lloyd, Maj. W. H., to Camp Meade.
Woodard, Capt. H. C., to Camp Taylor.
Sweetser, Capt. T. H., to Hosp. 29, at Ft. Snelling.
Thomson, Capt. W. R., to Hosp. 41, at Staten Island.
Gillette, Capt. J. F., and Wynkoop, Capt. E. J., to Hosp. 5, at Ft. Ontario, for discharge.
Murphy, Capt. T. W.; Kradwell, Capt. W. T.; Sullivan, Capt. T. F., and Pearlstein, 1st Lt. P., to Walter Reed Hosp.
Smith, Capt. B., to Hosp. 10, at Boston.
Millhon, Capt. W. F., to Ft. Riley.
Bliss, Capt. W. P., to Hosp. 38, at Eastview, N. Y.
Von Der Leith, Capt. H. O., to Letterman Hosp.
Morrow, Capt. W. H., to Army Med. School.
Spicer, Capt. R. W., to Camp Wadsworth.
Blair, Capt. A. A., to Camp Upton.
Hunter, Capt. W. G., to Hosp. 21, at Denver, Col., sick.
Williams, Capt. J. R., to Hosp. 19, at Oteen, N. C.
Wick, 1st Lt. H. A., to Hoboken.
Snyder, 1st Lt. S., to Hosp. 42, at Spartanburg, S. C.
Nessa, 1st Lt. N. J.; Burling, 1st Lt. W. M., and Lampert, 1st Lt. M. L., to Hosp. 28, at Ft. Sheridan.
Doust, 1st Lt. H. T., to Carlstrom Field.
Lee, 1st Lt. C. A., to Camp Dix as orthopedic surgeon.
Case, 1st Lt. C. E.; Tubb, 1st Lt. C. E., and Winne, 1st Lt. W. R., to Camp Dix.
Hankins, 1st Lt. G. G., to Hosp. No. 4, at Ft. Porter.

Coast Artillery.

Landers, Col. G. F., to U. S. and assume command of coast defenses of Narragansett Bay, at Ft. Adams.
Allen, Col. S. E., to U. S. and report to Adjt. Gen. for further orders.
Holmes, Maj. H. R., Jr., to Ft. Du Pont.
Campbell, Capt. J. T., to Ft. Caswell.
Buffam, Capt. J., and Kidwell, Capt. S. P., to Camp Gordon for assignment to the insurance section.
Lovejoy, 1st Lt. G. M., Jr., hon. discharged, as 1st Lt. only.
Conner, 1st Lt. M. F., to Camp Travis, in insurance section.
Hafer, 1st Lt. J. B., will report to Cmdg. Off. of 43d, at Camp Eustis.

Air Service.

Rader, Lt. Col. I. A., to assume command of Souther Field and Aviation General Supply Depot, with station at Americus, Ga.
Doherty, Capt. J. F., to Manila.

Sanitary Corps.

Riley, 1st Lt. W. F., to St. Louis, Jefferson City, and Kansas City, representing the Commission on Training Camp Activities.
Kennedy, 1st Lt. R. G., A. E. F., promoted to be Captain.

Infantry.

Cleary, Lt. Col. A. W., to Columbus, O., as Dist. Mil. Inspr. of R. O. T. C., Dist. No. 6.
Hartigan, Lt. Col. W. F. L., to State College of Washington, thence to Spokane, for consultation, thence to State College of Washington, as Prof. of Mil. Science.
Mahin, Maj. F. F., will report to recruiting off. at Harrisburg, Penn.
Stivers, Capt. A. D., A. E. F., promoted to be Major.
Tracey, Capt. W., hon. discharged as Capt. only.
Logan, 1st Lt. D. B., A. E. F.; Feagin, 1st Lt. R. B., A. E. F.; Gimbal, 1st Lt. H. R., A. E. F.; Hite, 1st Lt. T. H., A. E. F; Parish, 1st Lt. J. O., A. E. F.; Parmentier, 1st Lt. J. M., A. E. F., and Motley, 1st Lt. W., A. E. F., promoted to be Capts.
Rounds, 1st Lt. W. A., will report to Cmdg. off. at Camp Holabird.
Cannon, 1st Lt. J. K., to Salt Lake City Public Schools as Asst. Prof. of Mil. Science.
Devore, 1st Lt. G. D., to Newport News.
Floyd, 1st Lt. J. N., and Maurer, 1st Lt. J., will report to Cmdg. Off. at Camp Dodge.
Branch, 1st Lt. W. E., to Letterman Gen. Hosp. at San Francisco.
Delong, 1st Lt. J C., to Camp Sherman, as manager of the Liberty Theatre.
Hine, 1st Lt. J. A., 364th, to Hoboken.

Engineers.

Slattery, Col. J. R., and Cassidy, Lt. Col. J. E., will report to Chief of Engs.

Following to Camp Humphreys, as students in Engineer School:

Miller,Maj.L.W.	Osborne,Maj.E.L.
Davison,Maj.D.A.	Mayo,Maj.G.
Heavy,Maj.W.F.	Irwin,Maj.I.R.
Bock,Maj.P.T.	VonDeesten,Maj.A.P.
Britton,Maj.W.H.	Irvine,Maj.E.S.J.
Duhamel,Maj.N.Y.	Robb,Maj.H.L.
Bonfils,Maj.F.W.	Bond,Capt.A.H.
Ingalls,Capt.R.D.	Simpkins,Maj.T.P.
Harris,Maj.J.E.	

Brown, Maj. J. W., Jr.; Butchers, Capt. E. B.; Hansen, Capt. P.; Meacham, Capt. R.; Styles, Capt. E. B.; Dunaway, Capt. A. N.; Ingles, Capt. J.; McCandliss, Capt. L. C.; Staebner, Capt. R. C.; Blackwell, 1st Lt. L. C.; McLean, 1st Lt. J. C.; Roberts, 1st Lt. M. H.; Thorp, 1st Lt. C. N.; Lacy, 1st Lt. L. D.; Prettyman, 1st Lt. E., and Smith, 1st Lt. R. M., will report to Chief of Engs. for discharge.
McCollom, Capt. C. R., A.E.F., and Lewis, Capt. P. S., A.E.F., promoted to be Majors.
McLean, 1st Lt. A., Jr., A.E.F., and Hefler, 1st Lt. R. C., A.E.F., promoted to be Capts.
Fluegel, Capt. H., to Love Field.
Ketchum, 1st Lt. E. P., to V.P.I., Blacksburg, as Asst. Prof. of Mil. Science.
Gabelman, 1st Lt. C. G., to Camp Humphreys.
Alton, 1st Lt. R. H., to New York re Victory Loan parade.

Ordnance.

Church, Maj. E. D., A.E.F., promoted to be a Lt. Col.
Behounek, Maj. F. A., to Sparta, Wis., Gen. Ord. Depot.
Benham, Capt. McF., to Tobyhanna, Penn., Gen. Ord. Depot.
Rockwood, Capt. A. R., relieved from that dept.
Armour, 1st Lt. J. W., A.E.F., and Robertson, 1st Lt. J. D., promoted to be Capts.
Kron, 1st Lt. P. H., to Wingate Gen. Ord. Depot.
Stearns, 1st Lt. H. B., will report to Chief of Boston Dist. Ord. Office.
Tanguy, 1st Lt. E. E., will report to the Chief of Ord.
Clark, 1st Lt. H. A., to Curtis Bay, Gen. Ord. Depot.
Pitts, 1st Lt. C. E., to Morgan Gen. Ord. Depot.

Quartermaster Corps.

Shonk, Capt. H. B., A.E.F., promoted to be a Major.
Taylor, Capt. B. H., to Army Supply Base at New Orleans.
Hoagland, Capt. E., and Franck, 1st Lt. E. E. M., will report to Cmdg. Off. of Army Reserve Depot at Schenectady, N. Y.
Willing, 1st Lt. R. E., A.E.F., and Keefer, 1st Lt. A. H., A.E.F., promoted to be Capts.

Field Artillery.

Boiseau, Lt. Col. L. T., 82d, to Camp Taylor with 2d.
Ferris, Lt. Col. C. J., hon. discharged as Lt. Col. only.
Martin, Lt. Col. T. C., 2d, to F. A. Officers' School at Camp Taylor.
Townsend, Maj. D. S., A. E. F., promoted to be a Lt. Col.
Bass, Capt. J. L., A. E. F., promoted to Major.
Walsh, Capt. A. O., to State College of Washington as Asst. Prof. of Mil. Science.
MacNair, 1st Lt. K. R., to Camp Kearny in base hosp. for treatment.
Finger, 1st Lt. W. L., A. E. F., promoted to Capt.

Cavalry.

Shipp, Maj. W. E., to Camp Meade.
Kelly, Maj. J. D., will report to Motor Transport Off. at Camp Normoyle.
Oden, Capt. G. J., will report to Cmdg. Gen. at Camp Kearny for examination by surg.
Henderson, Capt. D. L., A. E. F., promoted to be a Maj.
Terry, 1st Lt. S. V., to Letterman Gen. Hosp. for treatment.
Chapin, 1st Lt. L. H. P., A. E. F., promoted to Capt.

Signal Corps.

Curtis, Capt. A. M., will report to the Chief Sig. Off.
Dorner, 1st Lt. E., to Ft. Wood.
White, 1st Lt. E. G., to Hosp. No. 11 at Cape May.
Brown, 1st Lt. J. S., Jr., A. E. F., and Wallace, 1st Lt. W. A., A. E. F., promoted to be Capts.

Dental Corps.

Orr, 1st Lt. K. T., to Hosp. No. 40, at St. Louis.
Hynard, 1st Lt. W. H., to Hoboken.

Chemical Warfare Service.

Douglas, Maj. S. A., A. E. F., promoted to be a Lt. Col.
Ribble, 1st Lt. K. P., A. E. F., promoted to be a Capt.

Miscellaneous.

Hale, Maj. Gen. H. C., to Camp Dix, relieving Maj. Gen. H. L. Scott, retired.
Coman, Maj. D. J., A. E. F., promoted to be a Lt. Col.

Following to schools specified, as Asst. Prof. of Mil. Science:
Barkalow, Maj. R. G., to Univ. of Mo., Columbia.
Hanford, Maj. E. C., Oregon Agricultural College, Corvallis.
Bixby, Maj. T., F.A., to Univ. of Oklahoma, Norman.
Bennett, Capt. A. N., F.A., Colorado Agricultural College, Fort Collins.
Young, Capt. S. G., F.A., Univ. of Utah, Salt Lake City.
Wettengel, Capt. E. B., F.A., Oregon Agricultural College, Corvallis.
Ewing, 1st Lt. P. P., F.A., Univ. of Missouri, Columbia.

Oakes, Maj. F. G., A.G.D., to Camp Humphreys, as Insurance Officer.
Abbott, Maj. E. G., to home, and stand relieved.
Tiedemann, Maj. T. H. A., A.E.F., promoted to be a Lt. Col.
Johnson, Capt. E. E., will report to the Chief of Engs.
Avery, Capt. F. P., retired with rank of Major.
Ewell, Capt. N. M., will report to Zone Supply Off. at Newport News.
Harney, 1st Lt. F. L., to Baltimore.
Ballard, 1st Lt. E. S., Transp. Corps, A. E. F., promoted to be Capt.

Resignations.

Marek, A. L., Cav., as temp. Capt. and Provisional 1st Lt., for the good of the service.
Mudge, A. W., Jr., Inf., as temp. Capt. and Prov. 1st Lt.
Bemiss, S. M., Inf., as temp. Capt. and Prov. 2d Lt.
Deyo, W. H., Inf., Prov. 1st Lt.
Boehme, H. C., Inf., as temp. Capt. and Prov. 1st Lt.
Chism, B. F., Inf., as temp. 1st Lt. and Prov. 2d Lt.
Newton, E. M., C. A., as temp. 1st Lt. and Prov. 2d Lt.
Tracey, W., Inf., Prov. 1st Lt.
Simons, W. W., Cav., as temp. 1st Lt. and Prov. 2d Lt.

Leaves.

Bazeley, 1st Lt. W. A. L., San. Corps, one month.
Watson, Maj. C. P., Ord., 14 days' extension.
Schmidt, Maj. W. R., Inf., 14 days.
Sitwell, 1st Lt. H. C. F., Inf., 21 days' extension.
Kennedy, Lt.Col. J. T., F. A., 14 days.

Naval Orders.

Special to The New York Times.

WASHINGTON, April 15.—The Bureau of Navigation today published the following orders:

Bullard, Rear Admiral W. H. G., from Bureau of Navigation, to duty as Director of Naval Communications.
Watsons, Capt. A. E., from Fourth Naval Dist., to Aid to Cmdt. of Boston Yard.
Dillon, Comdr. R. F., to command the Dent.
Seaman, Comdr. W., from the New York, to Boston Hosp.
Hall, Lt. Comdr. J. L., from the Pennsylvania, to the Dahlgren as executive off. when ship is commissioned.
Taylor, Lt. Comdr. J. H., from the Ingraham, to the Kitty.
Nunnally, Lt. W. J., to the Birmingham as Navigator.
Blessing, Lt. G. J., and May, Lt. R. M., to Philadelphia Yard.
Christensen, Lt. B., to the Florida.
Mehling, Lt. F. G., to New York Yard.
Hauffman, Lt. P. C., to the Philippine.
Choisser, Lt. R. M., to 1st Div., Squad. "E," Marine Aviation Forces, at Port Au Prince, Haiti.
Hirshorn, Lt. M. S., to Philadelphia Yard, in charge of commissary store.
Baker, Lt. B. G., to St. Louis recruiting station.
Schmucker, Lt. G. B., to the Tatnall.
Randall, Lt. L. C., to the President Grant.
Mark, Lt. J. N., to Receiving Ship at Boston.
Kenning, Lt. J. C., to Wards Island, N. Y., Hosp.
Shale, Lt. R. J., will report to Cmdt. of 9th Naval Dist.
McKenna, Lt. J. D., previous orders revoked; to continue treatment Ancon Hosp.
Gary, Lt. D. C., previous orders revoked.

Education Notes.

For the week ended Feb. 28, as reported to City Superintendent of Schools Ettinger by the Bureau of Reference, Research, and Statistics, only 90 public schools out of 456 heard from were not affected by the shortage of teachers and substitutes. Twenty-one schools made no report on the subject. There were 1,832 classes for which no substitutes were available. The total number of pupils without teacher or substitute during the last week in February was 71,323. The majority of the pupils — 38,872 — were without teachers for one day or less.

A fireproof annex is planned for P. S. 43, the Bronx.

The Theodore Roosevelt High School, the Bronx, has been offered a memorial tablet of Theodore Roosevelt by the Theodore Roosevelt Camp No. 10, United Spanish War Veterans.

Luella A. Palmer will be paid $50 a month in addition to her regular salary during the time she serves as Acting Director of Kindergartens in the absence of Fannie Belle Curtis.

The Board of Superintendents has recommended that academic teachers in schools having vocational classes, teaching six hours a day, exclusive of the additional sixty minutes of yard and other service, which teachers in other elementary schools are required to perform, be given additional pay of $250 a year.

The Civil Service.

City.

The following promotion list is announced: Foreman Machinist, Grade 3, Department of Plant and Structures, Division of Ferries, Operating and Mechanical Forces—John J. Cronin, 86; Lee M. Smallwood, 78.50; Frederick J. Carr, 78.

United States.

The commission announces for April 23 an examination for X-ray technician, for men and women. A vacancy in the Public Health Service, Staten Island, at $65 a month and maintenance, will be filled from this examination. Competitors will not be required to report for examination at any place, but will be rated on physical ability, 40; experience, 60. Appointees must understand the mechanism and care of any standard X-ray machine, must be able to make plates and films, giving good detail of all parts of the body, develop the plates and films, and make prints therefrom. Applicants must have reached their twentieth but not their fortieth birthday on the date of the examination.

THE WEATHER.

WASHINGTON, April 15.—The western disturbance is central tonight over the Upper Ohio Valley, and pressure is generally low over the Eastern half of the country, except New England and the Middle Atlantic States. It also remains moderately high over the Northwest.

Light snows fell in the Northwest, rains and snows in Ohio and Southern Minnesota, and general showers in the lower lake and southern upper lake regions, the Mississippi and Ohio Valleys, Tennessee, the Gulf and Middle Atlantic States, Southern New England, and Northern Florida. Elsewhere the weather was fair.

It is considerably cooler in the Missouri and Upper Mississippi Valleys, Kansas, Oklahoma, the West Gulf States, Tennessee, the Lower Ohio Valley, and the Middle Atlantic States, and warmer in the Upper Ohio Valley, Southern Virginia, and northern districts west of the Rocky Mountains. In the Plains States, the Missouri and Upper Mississippi Valleys temperatures range from ten to twenty degrees below the seasonal average.

Showers will occur Wednesday in the southern upper lake and the lower lake region, the Ohio Valley, Eastern Tennessee, and the middle States, except Northern New England, and Thursday in the Middle Atlantic States and New England. In the northern upper lake region and the East Gulf States the weather will be generally fair Wednesday and Thursday and fair Thursday in the south upper lake and western lower lake region, the Ohio Valley, Tennessee, and the South Atlantic States.

It will be cooler Wednesday in the upper Ohio Valley and the interior of the South Atlantic States, and somewhat warmer Thursday in the lower Ohio Valley, Tennessee, and the East Gulf States.

Storm warnings are displayed on Lakes Michigan, Huron, and Erie, except at Buffalo.

Winds along the North Atlantic Coast Wednesday and Thursday will be moderate and mostly northeast, with unsettled weather; Middle Atlantic Coast, fresh east Wednesday, becoming variable Thursday, rain; South Atlantic Coast, mostly southerly and moderate, with showers and probably thunder squalls.

FORECAST TODAY AND THURSDAY.

Eastern New York and Eastern Pennsylvania—Rain Wednesday and probably Thursday; little change in temperature.

Southern New England—Rain Wednesday and probably Thursday.

Western New York — Rain Wednesday. Thursday cloudy, probably rain in the eastern portion; little change in temperature.

Northern New England—Cloudy Wednesday, with rain at night or on Thursday.

The temperature record for the twenty-four hours ended at 11 P. M., taken from the thermometer at the local office of the United States Weather Bureau, is as follows:

	1918.	1919.		1918.	1919.
3 A. M.	49	51	4 P. M.	71	46
6 A. M.	48	49	6 P. M.	71	44
9 A. M.	53	48	9 P. M.	65	45
12 M.	62	44	11 P. M.	61	43

This thermometer is 414 feet above the street level. The average temperature yesterday was 48; for the corresponding date last year it was 60; average on the corresponding date for the last thirty-three years, 48. The temperature at 8 A. M. yesterday was 49; at 8 P. M. it was 44. Maximum temperature, 52 degrees at 3:40 P. M.; minimum, 43 degrees at 11 A. M. Humidity, 42 per cent. at 8 A. M.; 72 per cent. at 8 P. M.

The barometer at 8 A. M. yesterday registered 30.05 inches; at 8 P. M. it stood at 30.08 inches.

Fire Record.

A. M.		Loss.
2:40	East Drive and 79 St.; Central Park; not given	Slight
3:05	Canal St. and North River, (scow;) not given	Slight
4:30	153 W. 44 St.; E. & L. Restaurant	Slight
7:00	44 Watts St.; Peter Murray	None
9:45	Pier 33, N. R., (scow;) Conroy Brothers	Slight
11:25	2,145 8 Av.; Ogden & Clark	Slight
P. M.		
12:20	127 W. 137 St.; Mrs. Elliot	Not given
1:30	206 Madison Av.; Torry & Co.	Slight
1:35	154 E. 84 St.; not given	Slight
2:55	9 W. 116 St.; Leo Colkoss	Slight
4:45	218 W. 103 St.; Morris Moskowitz	Not given
7:25	85 Catherine St.; Carlo Merli	Slight
8:25	340 E. 33 St.; not given	Slight
8:35	8-10 W. 19 St.; M. Wolinsky	Slight
11:30	142-150 Featherbed Lane; G. Ucellino and others	Not given

Police and Fire News.

Police Department.

Transfers and assignments, to take effect 8 A. M. April 16: Patrol. Robert Frost, from 102d to 116th: to take effect 8 A. M. April 17: Edward Collins, Traffic Div., from Traffic A to Traffic B; Edward Drum, Traffic Div., from Traffic B to Traffic A.

Temporary assignments, from precincts indicated to 1st Insp. Dist. in raided premises, for 15 days, from 8 A. M. April 16: Patrol. Francis Marron, 6; Charles Brown, 16; Michael Regan, 33; M. D. Kelly, 88; Phillip Bernstein, 93; Charles Wagner, 98; Alexander Evans, 103; Jacob Waag, 116.

Leaves of absence, (with full pay): Surg. D. J. Donovan, 4th Surg. Dist., for 4 days, from 12 noon, April 14, to be deducted from vacation; (without pay,) Patrol. W. J. Armstrong, 25th, for 1 day, from 12:01 A. M. April 20.

Fire Department.

Retired.—Capt. W. J. Kennedy, H. & L. 19, on an annual pension of $1,400, to take effect 8 A. M. April 16; Engineer of Steamer J. G. Kranz, Eng. 216, on an annual pension of $900, to take effect 8 A. M. April 16.

Fined.—Fireman 1st grade Arthur Coy, Eng. 54, $5 for loss of coat badge No. 4271.

Detail, to take effect at 8 A. M. April 16: Engineer of Steamer T. J. McDonough, Eng. 256, as Assistant Supervising Engineer.

Estate Appraised.

THOMAS, CLARA L. H., of Parker Point, Blue Hill, Me., (May 8, 1918;) total estate of $330,000, of which $103,680 was taxable in New York. The assets consist of the furnishings of 133 West Seventy-third Street, where she spent a part of each Winter, $9,332; jewelry, $1,268, and interest in Clement & Whitney, stock and bonds, 120 Broadway, $93,080. The larger part of the New York estate goes to her sons, Clarence Proctor Thomas of 120 Broadway and Winthrop Gordon Thomas, an engineer in the United States Army, each of whom receives $22,515 and a life estate in $22,515, and bequests of $5,000 each to their wives.

CUNARD
ANCHOR
NEW YORK to LIVERPOOL
Carmania .... Apr. 26
Aquitania .... May 3
Orduna .... May 10
Royal George .... May 12
Caronia .... May 17
Carmania .... May 24
NEW YORK to PIRAEUS
Pannonia .... Apr. 22
NEW YORK to HAVRE and LONDON
Saxonia .... Apr. 24
NEW YORK to U. K. PORT
Vauban .... Apr. 26
NEW YORK to SOUTHAMPTON
Mauretania .... May 17
21-24 STATE STREET, NEW YORK

FRENCH LINE
Compagnie Generale Transatlantique
Express Postal Service
NEW YORK—FRANCE
WEEKLY DEPARTURES.
Company's Office. 19 State St., New York. Phone Bowling Green 7500.

NIPPON YUSEN KAISHA
To JAPAN, CHINA, MANILA
Passenger and Freight Services.
120 BROADWAY, NEW YORK.

Up the Hudson
AROUND THE WARSHIPS
To and including Sunday, April 20, Steel Steamers TROJAN or RENSSELAER will make daily excursions up the Hudson, offering a splendid opportunity of viewing Uncle Sam's Fleet—five miles of warships!
FARE $1.00
Steamers will sail from Pier 32, N. R., foot Canal St., 10:30 A. M.; West 132nd St., 11:00 A. M., returning about 3:00 P. M. Restaurant service. Phone Canal 9000.
HUDSON NAVIGATION COMPANY.

Metropolitan Line
All the way by water. Always in sight of land.
To BOSTON
via Long Island Sound, Buzzards Bay and
Cape Cod Canal
Leave Pier 18, Foot of Murray St., Daily (Sundays included) at 5:00 P. M. Fare $5.65 (including War Tax). Tickets and information at Wharf. Telephone Barclay 5000.
☞ Meals. Staterooms Always the Best

HUDSON RIVER NIGHT LINES
Daily from Pier 32, N. R., foot Canal St., 6 P. M.; West 132d St., 6:30 P. M.; due Albany 6 o'clock following morning.

SHIPPING AND MAILS.

Miniature Almanac for Today.

[By the U. S. Coast and Geodetic Survey.]

Sun rises........6:19 | Sun sets..........7:34

THE TIDES.

	High Water.		Low Water.	
	A.M.	P.M.	A.M.	P.M.
Sandy Hook	8:35	8:54	2:39	2:47
Governors Island	9:13	9:26	3:17	3:24
Hell Gate	11:22	11:22	5:32	5:41

Arrived—Tuesday, April 15.

SS Canopic, Gibraltar, April 5.
SS Mexican, St. Nazaire, April 3.
SS Carrillo, Bordeaux, April 3.
SS E. D. Luckenbach, St. Nazaire, April 3.
SS Sussex, London, March 31.
SS Kerman, Glasgow, April 1.
SS Exeter City, Bristol, March 29.
SS Abergada, Balboa, April 5.
SS Dicto, Antwerp, March 28.
SS Eolo, Las Palmas, March 31.
SS Tyr, Barbados, April 4.
SS Callao, Colon, April 9.
SS Lake Hemlock, Colon, April 5.
SS Anversoise, Antwerp, March 3.
SS Aniwa, Genoa, March 17.

Incoming Steamships.

DUE TODAY.		
Calamares	St. Nazaire	April 6
Ohioan	Bordeaux	Apr. 4
Iowan	Bordeaux	April 6
Lancaster	St. Nazaire	April 2
DUE TOMORROW.		
Saxonia	Brest	April 7
Elinor	Nantes	Mar. 31
DUE FRIDAY.		
Dante Alighieri	Gibraltar	April 8
Sierra	Bordeaux	April 4
Kaiserin Aug. Victoria	Brest	April 8
Advance	Colon	April 12
DUE SATURDAY.		
Seattle	Brest	April 8
Roanoke	Bordeaux	April 6
Otsego	Bordeaux	April 4

Outgoing Steamships.

	Mails Close.	Vessels Sail.
SAIL TODAY.		
Algonquin, Turks Isl'd	9:30 A.M.	12:00 M.
Canadian Voyageur, Barbados	3:00 P.M.	5:00 P.M.
Connersville, Haiti	12:00 M.	3:00 P.M.
SAIL TOMORROW.		
Chinese Prince, Montevideo	12:00 M.	2:00 P.M.
SAIL FRIDAY.		
Rochambeau, Havre	8:00 A.M.	
Megantic, Liverpool		12:00 M.
Mayaro, Trinidad	9:00 A.M.	12:00 M.
San Jose, Port Limon	9:30 A.M.	12:00 M.
Benin, Gold Coast	8:00 A.M.	11:00 A.M.
SAIL SATURDAY.		
Lapland, Liverpool	8:00 A.M.	12:00 M.
San Juan, Porto Rico	8:30 A.M.	12:00 M.
Monterey, Havana	9:00 A.M.	12:00 M.
Alliance, Colon	12:30 P.M.	3:30 P.M.
Salto, Montevideo	12:00 M.	2:00 P.M.
SAIL SUNDAY.		
Scranton, Brest		10:00 A.M.
K. I. Luckenbach, Brest		10:00 A.M.
Tiger, Brest		10:00 A.M.

Foreign Ports.

Arrived.

SS Giuseppi Verdi, at Gibraltar, April 12.
SS Thordis, at Falmouth, April 13.
SS Jean Laurent, at Antwerp, April 11.
SS Kamfjord, at Christiania, April 6.
SS Chinampa, at Flushing, April 10.
SS Englewood, at Malta, April 13.

Sailed.

SS Delaware, from Belfast, April 12.
SS Congo, from Catabia, April 5.
SS Glenshiel, from Gibraltar, April 8.
SS West Alsek, from Cardiff, April 12.

Passed.

SS Island, New York for Copenhagen, passed Dunnet Head.

Transatlantic Parcel Post Mails.

Great Britain and Ireland—Close at 7 A. M. April 19, SS Lapland.
France—Close at 7:30 A. M. April 18, SS Rochambeau.
Italy, Gibraltar, and Azores Islands—Close at 11:30 A. M. April 22, SS Canopic.
Belgium—Close at 7 A. M. April 16, SS Osawatomie.
Portugal—Close at 9 A. M. April 18, SS Goa, and at 8 A. M. April 22, SS Britannia.
Greece—Close at 9 A. M. April 19, SS Tollard.
Iceland—Close at 11 A. M. May 1, SS Gullfoss.
Madeira and Liberia—Sailings uncertain.
Germany, Austria, Hungary, Norway, Sweden, Denmark, and Netherlands—Service suspended.

Transpacific Mails.

Connecting mails close at G. P. O. and City Hall Stations at 5:30 P. M. daily.
Philippine Islands, (via Seattle)—SS Africa Maru .... April 16
Tahiti, Marquesas, Cook Islands, New Zealand, and specially addressed mail for Australia, (via San Francisco)—SS Moana .... April 20
Fiji Islands, New Zealand, and Australia, (via Vancouver)—SS Niagara. April 21
Philippine Islands, (via Vancouver)—SS Empress of Asia .... April 26
Hawaii, Guam, Japan, Korea, China, Siam Cochin China, and Netherlands East Indies, close at 5:30 P. M. daily. These mails are forwarded to the Pacific Coast daily for dispatch to destination by the best opportunity.

INTERNATIONAL
MERCANTILE MARINE
LINES
AMERICAN
PHILADELPHIA—LIVERPOOL.
Haverford .... May 17
LEYLAND
BOSTON—LIVERPOOL
Only One Class Cabin
Winifredian. April 26 Bohemian... May 20
WHITE STAR
NEW YORK via HAVRE
To Liverpool
MEGANTIC .... APRIL 18
NEW YORK—LIVERPOOL
Lapland.... April 19 Baltic.......... May 10
Adriatic.... April 28 Celtic.......... May 14
OLYMPIC APR. 24, HALIFAX SOUTHAMPTON
N. Y.—AZORES—GIBRALTAR—ITALY
Canopic .... April 22
Offices, 9 Broadway, New York

HOLLAND-AMERICA
LINE
NEW YORK to ROTTERDAM
via PLYMOUTH and HAVRE
S. S. ROTTERDAM........April 23
S. S. NEW AMSTERDAM....May 14
For Rates and Further Information Apply General Passenger Office, 24 State St., N. Y.

SPANISH ROYAL MAIL LINE
(COMPANIA TRASATLANTICA)
FREQUENT SAILINGS. Direct to Vigo, Coruna, Gijon & Santander; Cadiz & Barcelona; Havana & Vera Cruz.
L. LLANSO, Agt., Pier 8, E. R. Tel. Hanover 210

NIAGARA TO THE SEA.
The all-water route. For illustrated guide, address John F. Pierce, Dept. 102, Canada Steamship Lines, Montreal, Canada.

California
TOURS
FRANK TOURIST CO.,
398 B'way. 489 5th Av. Tel. 4530 Franklin.

THE PUBLIC BE PLEASED.
COLONIAL LINE
BOSTON By Boat & Rail $4.40
PROVIDENCE Boat Direct $2.97
ALL OUTSIDE STATEROOMS, $1.10 to $3.30.
Above prices include war tax.
Boat Leaves Pier 39, North River, at 5:30 P. M.
Phone Spring 9401.

Fall River Line
to Boston
Strs. lv. Pier 14, N. R., ft. Fulton St., daily at 5 P. M. Music.
NEW LONDON (NORWICH LINE), Str. lvs. Pr. 40, N.R., Houston St., wk. days only, 5:30 P.M. Lv. Pr. 70, E. R., 22d St., 6 P.M.
BRIDGEPORT LINE, Str. lv. Pier 27, E. R., wk. days, 1 P. M. Pr. 70, E. R., 1:15 P.M.

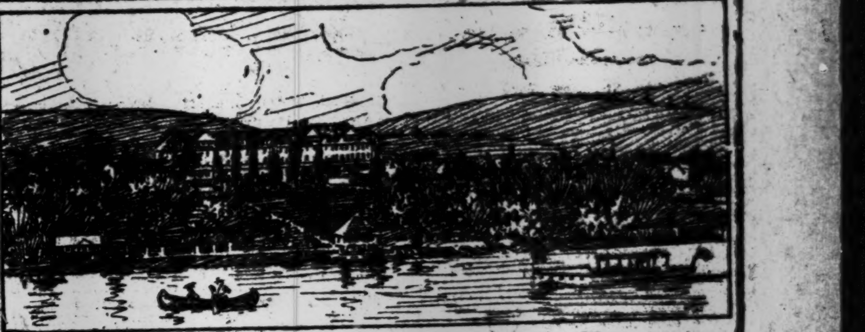

Lakewood Farm Inn
ROSCOE, N. Y.
An exclusive mountain resort only 120 miles from New York. 2700 feet elevation—no mosquitos. Orchestra—Dancing—Tennis—Billiards—Bowling—Water Sports—Saddle Horses—Library—Playroom.
Booklets and rates on application. N. Y. Office: 1180 Broadway.
H. F. BASSETT, Manager. Tel. Madison Square 4748.

COME TO SIGNAL MOUNTAIN
2,000 Feet Above the Sea
SIGNAL MOUNTAIN HOTEL
The Pride of the South
Near Chattanooga
A modern, fireproof Hotel of 250 rooms with bath, tastily furnished, located among the Historic Battlefields of Tennessee, surrounded by numerous attractions and wonderful mountain scenery. Delightful climate. A place for recreation, golf and pleasure. Rates reasonable. Write for Leaflet.
SIGNAL MOUNTAIN HOTEL
Box J Open All the Year Signal Mountain, Tenn.

NEW YORK.

SARANAC INN
In the Adirondack Mountains.
COTTAGES AND CAMPS FOR RENT.
CERTIFIED MILK.
A SUMMER RESORT of the highest character, with environment socially desirable.
Located in a forest preserve of 4,000 acres on the shore of the
WONDERFUL UPPER SARANAC LAKE.
Hundreds of beautiful lakes within five miles. Excellent GOLF. All Sports and Amusements at their best. State Roads BOOKLET. Address until June 1,
HARRINGTON MILLS,
HOTEL GRAFTON, Washington, D. C.

HOTEL
GRAMATAN
28 Minutes from Grand Central.
60 Electric trains daily. City conveniences in the country. Golf—Grill—Children's playground. Daily concerts. Dancing.
HOTEL GRAMATAN,
Lawrence Park, Bronxville, N. Y.

GEDNEY FARM HOTEL
WHITE PLAINS, N. Y.
OPEN ALL YEAR.
Mountain House, Valhalla, Westchester Co., N. Y.; city comforts; country sports; private baths; 45 minutes from 42d St.; $12 up. Capacity 150. Phone 1165 White Plains.

NEW YORK—Long Island.

Hotel Lorraine
Edgemere, L. I.
DIRECTLY ON THE BEACH
Will open for the season on June 15th. Make your reservations now by appointment.
MRS. E. ELISBERG, Lakewood, N. J.

NEW JERSEY.

THE
TAKANASSEE
HOTEL
West End—Long Branch.
The finest Hotel in this delightful resort. Best French Cuisine, Superb Service.
OPENS JUNE 22d.
Reservations for Season can be made by addressing
Wm. Duchesne, Sole Proprietor.

Hotel Beechwood
Summit, N. J.
Five minutes from depot. Easy commutation via D., L. & W. and Hudson Tubes. Misses Gillian & Edwards; also of Edgewood Inn, Greenwich, Conn.
OPEN ALL YEAR.

IDEAL COUNTRY HOME
Hotel Montclair
MONTCLAIR, N. J.
MOST DELIGHTFULLY SITUATED RESIDENTIAL HOTEL IN NEW YORK'S SUBURBS.
OPEN THE ENTIRE YEAR.
FREDERICK C. HALL COMPANY

NEW JERSEY—Atlantic City.

HOTEL
CHELSEA
Occupying entire block of ocean front, in the fashionable Chelsea section; 300 bed chambers with private baths, (fresh and sea water.) High class orchestra, cafe, grill, &c. French chefs. Golf privileges. Autos meet trains. Booklet. Open all year.
J. B. THOMPSON & CO.

Marlborough-Blenheim
THE LEADING RESORT HOUSE OF THE WORLD
ATLANTIC CITY, N. J.
"THE NATION'S HEALTH SHOP"
HEALTH IS EFFICIENCY
A Germicide Climate and Clean Streets
No Dust. No Dirt. Innumerable Outdoor Recreations and Indoor Entertainments
Ownership Management Josiah White & Sons Co.

The Breakers
Atlantic City's Newest Fireproof Hotel
Ocean Front. Unusually attractive during Winter and early Spring Seasons. Luxurious lobbies and beautifully furnished Sun Parlors thoroughly heated. Charming afternoon musicales and evening concerts. Garage.
AMERICAN and EUROPEAN PLANS

ROYAL PALACE
HOTEL AND COTTAGES
on the beach ATLANTIC CITY, N.J.
Concerts Afternoons and Evenings
NEAR ALL PIERS AND AMUSEMENTS
Capacity 600. Diet Kitchen.
Open All Year S. Hanstein. Prop.

HOTEL BILTMORE
(Formerly Westmont)
Rhode Island Ave., Near Boardwalk.
OPENS APRIL 17
Now open for Easter booking.
Orchestra. Dancing. Capacity 250.
Hot and cold sea water baths.
Under new management.
BILTMORE HOTEL CO.

NEW JERSEY—Atlantic City.

Hotel Loraine
St. Charles Place and Beach. Fresh and sea water baths; running water in rooms; elevator. Superior table; Spring rates; Coach at trains.
A. E. WAGNER, Prop. W. R. LAYTON, Mgr.

Hotel Absecon
Virginia Ave. near Beach. FIREPROOF.
Steam heat, private baths, running water. Elevator. $3 up daily, $15 up weekly. American and European plan. Booklet. O. D. PAINTER.

THE WILTSHIRE
Virginia Ave. and Beach. Ocean view. Capacity 350. Private baths, running water in rooms, elevator, etc. Amer. plan—$3.50 up daily, special weekly. Booklet. SAMUEL ELLIS.

PENNSYLVANIA.

Ideal for Rest, Sport and Health.
Long Pond
FARM
Lakeville, Wayne County, Penna.
COUNTRY LIFE
MODERN CONVENIENCES
Attractive rooms, running water, hot and cold; electric lighting; home cooking. For particulars and terms address
LONG POND FARM,
LAKEVILLE, PA.

SPRUCE CABIN INN where you can catch trout.
Now Open. Rooms en suite and with bath; steam heat. Illus. booklet. Cresco Sta., Lacka. R. R.
W. J. & M. D. Price, Canadensis, Pa.

MONOMONOCK INN
Mountainhome's Leading Hotel.
Mountainhome, Pa.; Cresco Sta., D., L. & W. R. R. Ideally located; excellent table. Steam heated. Rates reasonable. Booklet.

BUCKWOOD INN
(Fireproof.) Opens For Season May 22.
C. V. MURPHY, Mgr.

MICHIGAN.

MOUNT CLEMENS
MINERAL BATHS
World renowned for Rheumatism, Nervousness and that run-down condition. Open all the year. Twenty miles from Detroit. Write for Booklet. Business Men's Association, Mt. Clemens, Mich.

WASHINGTON, D. C.

Grafton Hotel
CONNECTICUT AVE. & DE SALES ST.
WASHINGTON, D. C.
European Plan, $2 per day upward.
American Plan, $5 per day upward.
HARRINGTON MILLS, Proprietor.

Burlington Hotel
431 Rooms with Bath, $2.50 to $5.00
WASHINGTON, D. C.

LEGAL NOTICES.

UNITED STATES DISTRICT COURT, Southern District of New York.—MORRIS L. BAYARD, doing business under the firm name and style of KEYSTONE-HINDLEY GEAR COMPANY, Plaintiff, against HURLBURT MOTOR TRUCK COMPANY.

Creditors are hereby notified that pursuant to order of Honorable Julius M. Mayer, Judge of the District Court of the United States, for the Southern District of New York, dated February 27th, 1919, all creditors are directed to present their claims, as of January 22nd, 1919, the date of the appointment of the Receiver, duly verified in form required by law, at the offices of Williams, Folsom & Strouse, of counsel to the Receiver, at their offices, Nos. 51-57 John Street, in the Borough of Manhattan, City of New York, on or before April 30th, 1919.

Creditors whose claims have already been presented to any Committee of Creditors may instruct such Committee of Creditors to present claims in due form, as required by this notice.

Any dividend or dividends hereafter paid by the Receiver herein shall be upon the claims filed pursuant to this notice, except upon special or further order of this Court.

WILLIAM B. HURLBURT, Receiver.
MARVIN, HOOKER & ROOSEVELT and WILLIAMS, FOLSOM & STROUSE, Attorneys for Receiver.

IN THE MATTER OF CHANGE OF NAME of EDGAR A. WILHELMI, INC., to EXPORT DISTRIBUTING CORPORATION.

Notice is hereby given that at a special meeting of the stockholders of EDGAR A. WILHELMI, INC., held at the principal office of the Corporation, 90 West Street, New York City, on April 14th, 1919, at 10 A. M., at which two-thirds of the stockholders of said Corporation were present and voting, the following resolution was unanimously adopted:

"Resolved, That the name, style, and title of this Corporation be changed from "EDGAR A. WILHELMI, INC.," to "EXPORT DISTRIBUTING CORPORATION."

M. JORGENSEN, Secretary.

RECEIVERS' NOTICES.

UNITED STATES DISTRICT COURT, Southern District of New York.—In the Matter of CHESTNUT UPHOLSTERY & DECORATING CO., INC., Bankrupt.

Notice is hereby given that pursuant to an order of the United States District Court, Southern District of New York, the undersigned, William J. James, receiver in bankruptcy of chestnut Upholstery & Decorating Co., Inc., offers for sale, subject to confirmation by the court, the property, assets and effects of said bankrupt.

The property to be sold consists of the following: Upholstered furniture, manufactured and partly manufactured, frames, springs, materials and equipment all of which are now located at 213 Lexington Avenue, Borough of Manhattan, City of New York, the bankrupt's place of business.

The above described property may be inspected on the premises from April 8th to April 16th, between the hours of 9 A. M. and 5 P. M.

Bids for the above described property, assets and effects in the entirety, may be submitted to the receiver, at his office, 253 Broadway, Borough of Manhattan, New York City, on or before April 16th, 1919, at 2:00 o'clock in the afternoon of that day, at which time and place bids will be opened by the receiver and creditors may attend and express themselves in reference thereto.

Each bid must be accompanied by a certified check or cash for at least 20% of the amount bid.

The receiver reserves the right to reject any and all bids in which event said property will be sold at public auction on the premises by Charles Shongood, U. S. Auctioneer, on April 18th, 1919, at 2:00 o'clock in the afternoon of that day.

Dated, N. Y., April 3rd, 1919.
WILLIAM J. JAMES, Receiver, 258 Broadway, Borough of Manhattan, New York City, N. Y.
EDGERTON & HORN, Attorneys for Receiver, 258 Broadway, New York City, N. Y.

LOST AND FOUND.

Fifty cents an agate line.

$50 REWARD for bracelet, flexible black onyx and platinum links, lost Saturday Ritz-Carlton or Carlton House; thence in taxi to Central Park West. Return to Black, Starr & Frost, 5th Av. and 48th St.

LOST—Small circle of diamonds, olivines pin, on Saturday, April 12, about noon, between Englewood, N. J., and New York, via 130th St. Ferry, subway, to Shanley's. Reward if returned J. R. Boyce, 100 Broadway.

LOST—Bar pin, diamonds set in platinum. Finder return to office Hotel St. Margaret, 129 West 47th St., and receive reward. No questions asked.

LOST—On New York, New Haven & Hartford train 5:44 from N. Y., large tan brief case, containing papers of value only to owner; reward. W. H. Short, 130 West 42d.

LOST—About 1 o'clock Monday, probably McCreery's or Wee Nook Tea Room, small tan silk purse, containing sum money. Phone Gramercy 3758. Reward.

LOST—Large diamond bar pin, solitare centre, seventy smaller diamonds; big reward; no questions asked. L. M. Raphael, 162 West 54th St. Phone Circle 1941.

LOST—Beaded red velvet bag, containing money, watch with initials E. L. A., and papers, between 81st-51st Sts., Lexington Av. trolley line. Phone Lenox 465.

LOST or STOLEN.—Bank book No. 379193 of the Emigrant Industrial Savings Bank; payment stopped. Please return book to bank, No. 51 Chambers St.

LOST—Monday afternoon, book containing one traveler's check for $50, $100 bill, $50 bill, and $35. Return Prince George Hotel, Suite 1103. Liberal reward.

LOST—Sunday night, lady's wrist watch bearing owner's name and address, 118 Delaware Av., West Pittston Penn; reward. Walsh, 80 Washington Square. Spring 6340.

LOST—Purse, with gold monogram, Belmont Theatre, containing money and keys. Chapman, 739 7th Av., Room 401. Reward.

LOST—April 8, note $3,000, Aug. 23, 1918; payment stopped; finder warned not to negotiate same. R. Levinson.

LOST—Sunday, 132d-Broadway, lady's black bag containing jewelry, papers. Please return 555 West 170th, Apt. 56; liberal reward.

FOUND—Girl's fraternity pin, Broadway and 156th. Millikin, Peats Company, 2,132 Broadway.

LOST—Bar pin, initials "S. A. E.," lower Broadway; reward. Bowling Green 6760.

LOST—Sunburst, diamond, whole pearls; liberal reward. G. H., phone Morningside 5282.

LOST—Platinum bar pin set diamonds, sapphires; reward. Mrs. Nott, 151 East 61st.

LOST—Diamond ring, Western Union office. Reward. Mrs. Wade, Laurelton Hotel, city.

Lost and Found—Cats and Dogs.

LOST—DOG, April 12, black French bull, female, vicinity Riverside Drive-135th St.-Broadway; answers to NIGGER LADY; large reward. Phone Morningside 2780. Apt. 6.

OHIO PREACHER IN COMMAND OF TROOPS

Lieut. Col. W. G. Everson First Clergyman to Return as Combatant Officer in Army.

TRANSPORTS IN WITH 5,740

Capt. James Fortune of California Credited with Many Narrow Escapes from Death.

Three transports arrived yesterday from France and Italy bringing 5,740 troops being chiefly units of the "Wild West," 91st, Division and part of the 332d Infantry belonging to the 83d Division whose advance guard arrived on Monday by the Italian liner Duca d'Aosta.

The 1284 troops on the Canopic were under the command of Lieut. Col. W. G. Everson, pastor of the Norwood Baptist Church, Cincinnati, who wore the Italian War Cross and asked his welcomers not to style him a "Fighting Parson," although he was the first minister of the Gospel to return to the United States as a combatant officer in the army. He said that one of the things which pleased him most during his absence from this country was that every one of his parishioners wrote to him at least once, raised his salary, and continued his leave of absence indefinitely.

The officers and men were pleased to hear that the regiment will parade here on April 21, when the gold medal given by the Italian residents of New York will be presented to the commander, Colonel Wallace.

Among the civilian passengers on the Canopic was Miss Eleanor Allen of Milwaukee, Wis., who has been nine months in France employed with the army making wax models of the results of plastic surgery. The models will be placed in the Medical Museum in Washington.

The Second and Third Battalions of the 361st Infantry were on the transport Mexican, which landed 2,119 officers and men, who were sent to Camp Merritt. One of the officers on board was Captain James Fortune of Company L, a San Francisco man, who, according to his brother officers, had many escapes from death on the battlefield. On two occasions he gave up his dugout in the Argonne sector, and each time the officer who relieved him was killed by shell explosions. Another time on the Flanders front he was lying beside a gun when a German .77 burst over him, killing the range finder instantly.

There were a number of nurses from the various base hospitals arriving on the transports and twenty-nine more came on the steamship Carrillo, which also brought five brides, including one Belgian woman, who had four brothers and three sisters killed in the bombardment which preceded the capture of Poperinghe by the Germans.

300,000 TROOPS A MONTH.

This to be Standard Rate of Return, Says Baker in Paris.

PARIS, April 15, (Associated Press.)—American troops to the number of 275,000 are returning to the United States from Europe during the present month, Newton D. Baker, Secretary of War, said today on his arrival in Paris from Brest, accompanied by Hugh Wallace, the new Ambassador to France, and others who sailed from America with the Secretary.

In May, Mr. Baker added, the number will fall to 250,000 because of lack of transports, but in June the number probably will rise to 300,000, which will be maintained as the monthly rate until all of the 1,400,000 men still here are returned. The Secretary said that if some agreement should be reached by which American troops would participate indefinitely in the defense of the Rhine undoubtedly the only soldiers used would be those who volunteered for such service.

The Secretary of War and his party, on their arrival at the Montparnasse station on General Pershing's special train, were met by representatives of the French Government and the staff of the American Embassy. Mr. and Mrs. Wallace and Miss Beecher, niece of the new Ambassador, went to the residence formerly occupied by W. G. Sharp, the retiring Ambassador.

TEN TRANSPORTS COMING.

Bring Units of the 35th, 40th, and 76th Divisions.

WASHINGTON, April 15.—Additional units of the 35th (Kansas and Missouri National Guard) Division are en route home. The War Department today announced the sailing of transports carrying the complete 137th Infantry and detachments of the 130th Field Artillery and the 139th Infantry Regiments of the 35th. The 303d and 302d Field Artillery Regiments, now on a skeletonized basis, of the 76th Division and the 144th and 145th Machine Gun Battalions of the 40th Division also were announced as having sailed.

CAMP UPTON MEN RESTIVE.

Hospital Force Petitions Officers for Discharge from Army.

Dissatisfaction of enlisted men serving at the Base Hospital at Camp Upton because they have not been discharged from the army has, within the last few days, become intensified, it was learned yesterday, and there will probably be an inquiry by the military authorities. The men have become so bold as to sign a round robin, which they asked their officers to send to Washington.

The enlisted men of many other branches of service in camp have been mustered out gradually since December. The 400 men of the hospital are draft men, and the few who have been returned to civil life have had to furnish proof that they had dependents who were in need, or prove that their services were indispensable in some business or profession.

The men first began to get together in groups to discuss their situation. Later they prepared petitions which, unsigned, were left on the officers' desks. A few days ago a round robin signed by 95 per cent. of the men was given to the officers with the request that it be sent to Washington. In this petition the hospital men said they were being held unjustly and that civilians could be employed to do their work. They also asked for light on how much longer they must serve. This petition, it was said yesterday, had been held up in camp.

ARIZONA TO ESCORT WILSON

Takes Place of Mississippi as Flagship—Destroyers Off to the Azores.

WASHINGTON, April 15.—Four destroyers, the Manley, Rathburne, Talbot, and Dorsey, have sailed for the Azores to escort the Presidential ship, the George Washington, when she returns from overseas. Acting Secretary Roosevelt said today that the transport was due at Brest on April 19.

Announcement was made that the super-dreadnought Arizona had displaced the Mississippi as escort flagship for the George Washington.

1,500,000-TON MERCY FLEET.

American Vessels Rushing Supplies to Stricken European Countries.

WASHINGTON, April 15.—More than 1,500,000 tons of shipping has been assigned by the United States to the work of feeding the peoples of Europe who are threatened with starvation. The enormous total of shipping turned over by this country to a work of charity became known today, along with the fact that several experts have been sent abroad in an effort to hurry the "turn around" of American vessels and thereby compensate in some measure for the transfer of bottoms from commercial trade.

Still more tonnage is desired by directors of European relief and probably will be allocated next month. Thus far in April 540,000 tons have been added to the "mercy fleet," sailing to ports on the North Sea, the Mediterranean and the Adriatic. Virtually the entire relief work has been taken over by the United States, Great Britain confining its efforts to assisting France and Italy.

Pineapple Desserts—2c

The bottle in each package of Pineapple Jiffy-Jell contains all the rich essence from half a ripe pineapple. The dessert has a wealth of this exquisite flavor, and a package serves six people for 12½ cents.

You owe to yourself a trial of this new-type gelatine dainty.

Jiffy-Jell

10 Flavors, at Your Grocer's
2 Packages for 25 Cents

422

Lawyers Title
and Trust Company
160 Broadway, N. Y.
44 Court St., Brooklyn.
Allows interest on checking accounts.

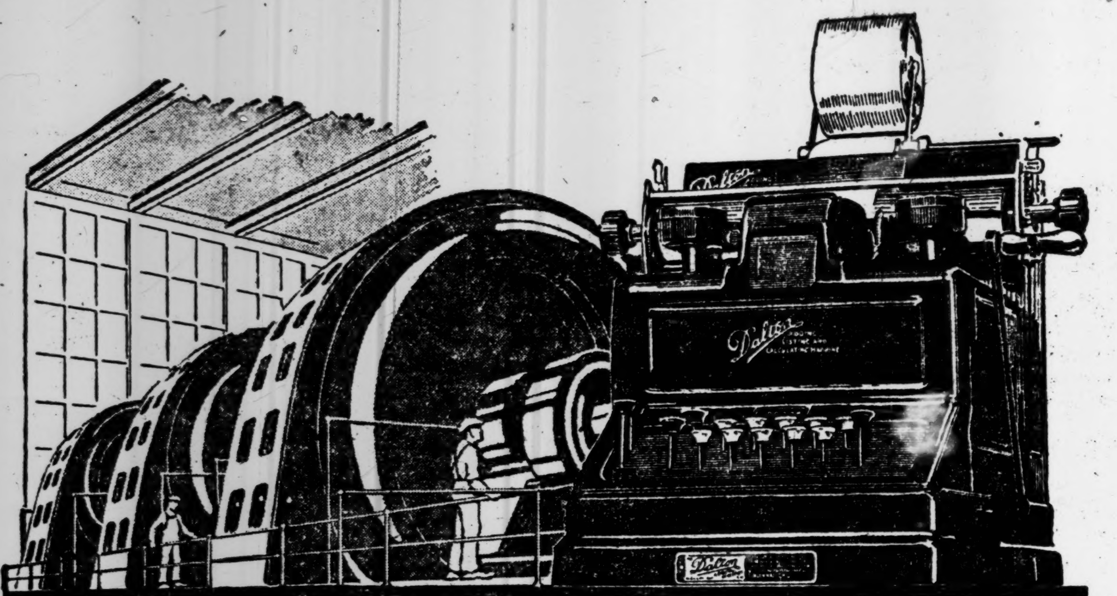

"The Dalton proved to be best"

A large electrical company was selecting the type of adding machine it would adopt. The purchasing agent says: "We selected a number of advertised machines and conducted a test. The Dalton proved to be best adapted for our work. So we have standardized on that make."

That company is now using over 100 Daltons.

The purchasing agent further says that the qualities they find most helpful in the Dalton are accuracy, speed, simplicity and durability.

Only 10 keys, one for each figure, positive action and light touch, wide range of performance, figures always in sight, multiplication as easy as addition—these and other advantages account for over 50,000 Daltons being selected for figure work in business offices of all kinds, both large and small.

The Dalton will do all your figuring—adding, subtracting, multiplying, dividing—and make no mistakes. It will do it in one-third the time required with brain and pencil. And anyone can operate the Dalton at sight.

Touch Method

Figuring without looking at the keys is quickly acquired on the 10-key Dalton. It doubles or trebles the speed, increases accuracy and enables the operator to turn out more work with less effort.

Ask for Demonstration

Without obligation on your part, we want to prove by demonstration on *your work* the remarkable capabilities of this machine—how it will save real money, eliminate errors and speed up your figuring. The Dalton has been a *revelation* to others—we believe it will be to you. Let us prove it.

Phone Barclay 5350
GRUBBS & SHERIDAN
New York Sales Agents 642 Woolworth Building
H. D. HOFFMAN
Newark, N. J., Sales Agents 311 Kinney Building

Dalton
ADDING AND CALCULATING MACHINE

Main Office and Factory
Cincinnati, Ohio

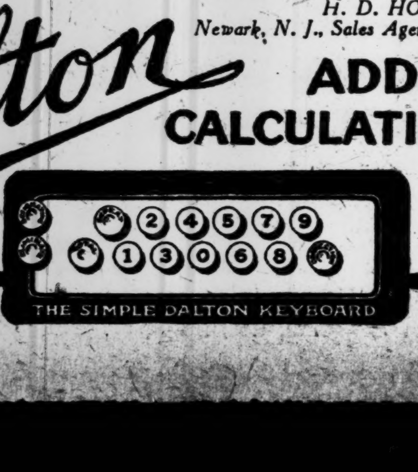

THE SIMPLE DALTON KEYBOARD

Hart Schaffner & Marx Clothes

Copyright 1919 Hart Schaffner & Marx

Wha-da-ya-mean, Style?

Here's one answer — our double-breasted waist-seam

IT'S a simple matter to put a waist-seam in a suit and say, "That's style." But the waist-seam alone doesn't make style; it's just an attractive detail. The style must be designed and tailored into a suit; it's the drape, the lines, the expression.

You get everything in our clothes; correct style, all-wool fabrics, careful tailoring. Satisfaction or your money back—you decide it

Hart Schaffner & Marx

Hart Schaffner & Marx waist-seams; new, stylish, all-wool; many variations here. Satisfaction or your money back.

Wallach Bros.

Broadway, below Chambers
Broadway, cor. 29th
246-248 West 125th
3d Ave., cor. 122d

"How do you get such efficient clerks?"

Good tools attract good workmen and hold them.

The fact that certain papers are filed in the safe impresses their importance upon those who handle them. The example of thoroughness is the best teacher.

Security STEEL
Office Safe

besides offering high-grade fire protection, can be fitted with Security interiors to utilize every inch of space as your special needs demand.

Made in one quality—the best. Made in four sizes all fitted with Security adjustable interiors (patented).

Send for Safe Booklet No. 118

STEEL EQUIPMENT CORPORATION
Makers of the Full Line of Security Steel Office Equipment and Security Supplies
25 West 45th Street
New York
Telephone Bryant 6785
DISTRIBUTED BY MANY DEALERS

1,000,000 Barrel Cement Works to Be Sold at Auction April 30th

On April 30th at 10:30 A. M. the entire plant and property of ALSEN'S AMERICAN PORTLAND CEMENT WORKS OF NEW YORK will be offered for sale at auction at the office of Rosenberg & Ball, Attorneys for George R. Walker, Trustee in Bankruptcy, 18th floor, 74 Broadway, New York City:

The property includes about 465 acres of land on the west shore of the Hudson River, 105 miles from New York—in the heart of one of the principal cement districts. Has cheap rail and water facilities for the delivery of its product. West Shore R. R. runs through property.

The machinery, buildings and equipment are standard, complete and in good condition. Produces highest grade of Portland Cement—used on Panama Canal, Ashokan Dam, Barge Canal and many other large projects. Capacity, 1,000,000 barrels per year.

Conditions—all cash—to buyer approved by Alien Property Custodian—subject to confirmation by Hon. John J. Townsend, Referee in Bankruptcy.

Copy of the report of Ford, Bacon & Davis, Engineers, made for the Alien Property Custodian, and other material may be examined at the offices of the Attorneys for the Trustee. Plant open for inspection upon arrangements with Trustee.

GEORGE R. WALKER
Trustee in Bankruptcy
59 Wall Street, New York

Rosenberg & Ball
Attorneys for Trustee
74 Broadway, New York

The only book on the one question in the mind of the whole world to-day

The Bolshevist movement under Lenine and Trotzky was engineered and financed, and is being engineered and financed, by Germany.

The only first-hand and authentic account of how this was done is in Princess Catherine Radziwill's

The Firebrand of Bolshevism

The Bolsheviki are attempting to bring their rule of rapine and murder into the United States.

Bolshevism means Anarchy.

Read this book and learn the methods you will have to guard against.

Publishers: Small, Maynard & Company: Boston

THE DAY OF GLORY
A Book of Victory
By DOROTHY CANFIELD
Author of HOME FIRES IN FRANCE

Enlarges the picture given in "Home Fires in France" to include glowing portrayals of the A. E. F. and the day of victory.

(Just ready, $1.00.)

Henry Holt & Co.
Publishers of The UNPOPULAR REVIEW
19 W. 44th St., New York